L 25, 1913.—[PART III.]

Directory
and Accessories
e Cars Built and Guaranteed by
LOCOMOTIVE COMPANY,
ON SALES CO. Read & Chandler, Ltd.
Main 3973; F2857.
OURIST PARTS.
URT MOTOR CAR CO.
Pico and Hope Sts.
es and Clothing
AS-CLINE CO.
214 W. 3rd St.
ING COMPANY OF AMERICA. Suite 310
Investment Bldg. Chas. A. Bradley, President.
an based on sound financial principles. Be-
ny dealer to make immediate delivery to this
nt buyers. Sellers receiving spot cash.
IN TIRES
TO TIRE COMPANY
Sixth and Olive Streets.
g a sacrifice sale of Auto Supplies
and save money.
. BILL & CO., 953-955 S. Main.
TER, $1000; KOEHLER, 1600-lb.
and. 22299; Broadway 3132.
VE DRIVE. No Clutch to Slip—No Gears to
Chassis, Coupes, Roadsters and Trucks. $1, $2
F. Prices, $1200 to $2200.
ANCE-CARAVAN MOTOR COMPANY.
Phones—A2421, Bdwy. 3255.
Olive St.
E AUTO SALES CO.
28-30 South Olive St.
ery Grounds, 12th and Kansas Sts., San Fran-
o, T. M. Co., Racine, Wis.
on Co. Los Angeles, San Francisco, Seattle, Portland, Fresno, Spokane. Wholesale and Retail. Automobile Supplies. Pacific Coast Distributors Lee Tires.
WEAR LONGEST.
ur Tire Preserver gives you great Tire mileage
ur Puncture Tube beats them all.
EMPIRE TIRE & RUBBER CO.
Los Angeles, Cal.
Main St.
WORLD-FAMOUS CAR
ST MOTOR CAR COMPANY
46 South Hope St. Main 8200
, Vice-President and General Manager.
Wood, Sales Manager.
FOR LEWIS TRUCK.
COAT COMPANY
arters for AUTO COATS, CAPS
OVES. 324 South Broadway.
AUTO SALES COMPANY
French. Electric started and lighted. Full 45
Los Angeles: Figueroa at Eleventh St.
San Francisco: Van Ness and Turk St.
J. W. WILLCOX
Southern California Distributor
1063 South Olive Street.
2787. P1197
Factory Branch and Service Station
1036 South Grand.
J. L. STONE, Assistant Manager.
F5776. Main 1021.
and Six Cylinder—Tractor—2 to 6 Ton Capacity
Approved—Merritt Trucksters.
CARAVAN MOTOR CO.
California and Arizona. 1122-1128 S. Olive St.
Phones: A1921; Bdwy. 2918.
UCK
d to you. Lincoln Motor Co. Pacific Distributors. 1518 West Washington St.
West 412—25957
o. of America
OTOR CAR COMPANY
SOUTH FLOWER STREET
Distributors for Southern California
Phones: Main 4490; Home F2178
"SIX" AND 4 CYLINDER.
"Easiest Riding Car in the World."
GILHOUSEN BROS. CO.,
South Olive Street. F1804. Bdwy. 4[illegible]
In Los Angeles.
Roadster Cars. $500 AND $525
Standard equipment throughout. 4-Cyl. 35 H.P.
ete. Write for Catalog, or call at local office
1027 S. Bdwy. Phones: Main 944, Home F2[illegible]
Coast Branch, O. J. Root, Manager.
Co., Sales Agency, Geo. B. Easton, Mgr.
and Service Station, G. M. Flint, Mgr.
shington St. Phones West 694—F1[illegible]
75 BUXTON & CHELIN
50 Pico and Olive Sts.
Trucks Manufactured in Los Angeles by
ORE MOTOR TRUCK CO.
2818-20 Long Ave. Normal Hill Car
Interurban Car to Avenue 26.
STILLATE MOTOR TRUCKS
Manufactured in Los Angeles By
Motor Truck Co., North Main and Wa[illegible]
O Main 3384.
Pathfinder Motor Car Co. (Inc.)
H. G. SALISBURY, Manager
1114-16 South Olive Street
seen the 1913 Cross-Country Self-Starting
THE W. K. COWAN CO.
1140 South Hope St.
The quickest and most thorough cutout of grease, paint, printer's ink, dirt, stains, etc. Indispensable to automobilists and machinists for cleaning the hands. Ask your dealer.
BORRICK CHEMICAL CO., Belt Line.
and Bros Electric.
yea MOTOR CAR CO., 1038 S. Grand Ave. Home F2381; Main 9[illegible]
"35" Studebaker "35." The Big Six. BAKER CORPORATION AMERICA. Branch, 1600-1604 S. Main St. Phones: Main 3600, Home F3[illegible]. Retail Branch, 1000-8 S. Hope St. F7111. Main 6789.
For All Purposes
cks LEWIS AUTO SHOP
Ralph S. Lewis, Manager
Grand Ave. and 23d St.
Home 29421.
LOUIS F. BENTON COMPANY
1241-44 South Flower Street
Los Angeles, Cal.
Exclusive Agents for Cal. and Adams
Main 5232—F5232.
IMMEDIATE DELIVERY. ALL GRADES.
60-H.P. $1750; 33-H.P. $1200. Fully equipped
f.o.b. Los Angeles. MICHIGAN MOTOR CARS
CO. C. L. Perrin, Mgr. City Salesroom 1[illegible]
W. Pico St. Home 52101. Wilshire 1[illegible]
Gr. Grand Ave. Main 3025, F1[illegible]

The Los Angeles Times

In Three Parts—26 Pages.
PART 1—TELEGRAPH SHEET—14 Pages

SATURDAY MORNING, APRIL 26, 1913.

For Liberty under Law, Equal Rights and Industrial Freedom

PRICE 5c: { Yearly, $3; Monthly, 25 Cents, Postpaid. Delivered, average cost per copy, 5½ Cts.

"Plus Quo Tariff."

CURRENCY NOVELTIES.

New Bill Contains Unique Features.

Framers Aiming to Preclude "Pulls" and to Abolish Receivership Snaps.

Methods of Examination to Be Altered, Uncle Sam to Control Deposits.

Democrats Relying on Wilson's Luck to Put Measure Through This Session.

BY SUMNER CURTIS.

[BY DIRECT WIRE TO THE TIMES.]

WASHINGTON BUREAU OF THE TIMES, April 25.—[Exclusive Dispatch.] The currency bill which is being molded under direction of Representative Glass and which eventually will command administration support of the same or that attached to the pending tariff bill, will contain some novelties not from the general system on which bank note circulation is to be based.

Improvement of the method of national examination, regulation of Federal deposits in banks so as to prevent political pull, and reform in the appointment and administration of receivers are to be features of the prospective financial legislation, according to information just at hand. Extension and improvement of the system of national bank examinations is a matter to which Lawrence O. Murray, soon to retire from his position of Comptroller of the Currency, has devoted a great deal of study. Mr. Murray has made many suggestions to the House Currency Committee in regard to this and other matters most of which will be incorporated in the bill. The idea of

(Continued on Third Page.)

"I'M TOO BUSY," SAYS LANE.

Declines to Leave His Work to Receive Degree from U. of C.

[A. P. NIGHT WIRE TO THE TIMES.]

WASHINGTON, April 25.—Secretary Lane was forced today by pressure of public business to decline an invitation from Dr. Benjamin Ide Wheeler, president of the University of California, to be at Berkeley, Cal., on May 14, to receive the highest honor within the gift of the university, the degree of L.L.D. At that time it is believed it is the intention of the University of California to confer the degree on Col. George Goethals, chairman of the Isthmian Commission and the directing genius of the constructive work on the Panama Canal.

Philistines.

DAN CUPID, GET DRESSED!

MILWAUKEE MERCHANT KICKS AT CITY HALL ART.

Businessman Haled Into Court for Displaying "September Morn," Threatens Public Works Commissioner With Arrest for Permitting Amor to Go Without Trousers.

[BY DIRECT WIRE TO THE TIMES.]

MILWAUKEE, April 25.—[Exclusive Dispatch.] "September Morn" has been the cause of getting a Milwaukee merchant into trouble which promises to be more serious than the difficulty of the Chicago art dealer who first exhibited the much-criticised painting.

Oscar Greenwald, head of a big department store, of which Philadelphia and New York have branches, was in court today, with Jerome Hoffheimer, head of his painting and art department, each charged with violation of the bill-board ordinance which forbids the display publicly of any picture of undraped figures.

The case was continued until May 7, and Greenwald threatens reprisals, in the arrest of Public Works Commissioner Simmons for the presence in the architecture of the City Hall of unclothed cupids.

"I Told You So."

MILITANTS ARE SPLIT.

Break With Sisters in America.

Mary Ford of New York to Be Tried in London on Treason Charge.

Mrs. "Gen." Drummond Denounces Her and Summons Court-martial.

Declares Amazons from the United States Are Spies of Scotland Yard.

[BY CABLE AND A. P. TO THE TIMES.]

LONDON, April 25.—A rift between the Women's Social and Political Union, the organization of militant suffragettes and its American members was indicated today by the summoning of a "court martial" composed of "Gen." Mrs. Flora Drummond, acting as judge advocate and the "cabinet" of the union sitting as judges to try Mrs Mary Ford of New York on a charge of alleged treason to the society.

The military features of the court were all in correct form with the exception that there was no means of compelling the attendance of the accused, who failed to appear.

Mrs. Ford later said she knew nothing of the charge and did not expect to appear before the court.

THE CHARGES.

The charges against Mrs. Ford as prepared by "Gen." Drummond follow:

First—Failing to inform the union as to the exact hour of the release of Miss Zelle Emerson of Jackson, Mich., which fact was within Mrs. Ford's knowledge and being valuable to the organization, she was in duty bound to reveal.

Second—The allegation that Mrs. Ford had told American press representatives in London that the union planned the kidnaping of Miss Emerson from her mother.

Third—That Mrs. Ford had contravened a strict rule of the union by announcing publicly that she had committed specific acts of militancy.

In reciting the charges, which she said were proved by a sheaf of clippings from American papers which she waved aloft, "Gen." Drummond denounced the American woman as a traitor.

In denying the charges, Mrs. Ford said she had believed herself to be on the most friendly terms with the organization, which she had been assisting by voluntary work in its press bureau.

"Gen." Drummond declares that the militant organization is full of spies, no less than six of its members, one of whom is an American woman, being agents of Scotland Yard.

Energetic.

TELL PRESIDENT HE MUST PLAY.

WHITE HOUSE DOCTORS FIND WILSON WORKS TOO HARD.

Executive Therefore Attends Ball Games Regularly and Will Today Take Trip on Government Yacht. Affixes His Name for First Time to an Act of Congress.

[BY A. P. NIGHT WIRE TO THE TIMES.]

WASHINGTON, April 25.—President Wilson has been working so hard lately that the White House physicians have prescribed recreation and diversion as a daily necessity.

The President has been going to the ball games regularly and tomorrow he will take a short trip on the Sylph, a fast yacht detailed for the President's use. Miss Eleanor Wilson and Dr. Cary Grayson, one of the naval aides at the White House, will accompany him. The party will be gone most of the day, going down to Chesapeake Bay and back.

The President signed his name to the first act of Congress of his administration today. It was a joint resolution to appropriate $2500 for the expenses of a committee of the two houses to attend the unveiling of the memorial to Thomas Jefferson at St. Louis, April 30.

CONVICT GRAFTING "COPPER."

Lips Silenced by Hush Fund New Convicted on Charge of Extortion. York Policeman Goes To Sing Sing.

[BY DIRECT WIRE TO THE TIMES.]

NEW YORK BUREAU OF THE TIMES, April 25.—[Exclusive Dispatch.] With his lips silenced by the $30,000 hush fund, said to have been raised by the "system," Policeman Thomas F. Robinson, formerly a member of Inspector Dennis Sweeney's personal staff, was today sentenced to serve not less than six years and not more than ten years at hard labor in Sing Sing.

Robinson was convicted last Friday on a charge of extortion. It was the first conviction for actual grafting since Dist.-Atty. Whitman began his revelations following the murder of gambler Herman Rosenthal.

Robinson is the third in the police procession to Sing Sing. Former Lieut. Becker is in the death house for the Rosenthal murder, and Policeman Hartigan, who was convicted in connection with the Sipp bribe, is serving a term of from two years and six months to three years and six months for perjury.

To Teach Soldiers How to Fly.

Capt. C. Deforest Chandler,

Army aviation expert, who will be sent to the Philippines to establish aviation school for the government.

Forethought.

ARMY AVIATION SCHOOL TO BE STARTED IN MANILA.

[BY A. P. DAY WIRE TO THE TIMES.]

WASHINGTON, April 25.—Having decided to make the aeroplane a more important adjunct of the army in the Philippines, the War Department has ordered Capt. C. Deforest Chandler of the signal corps to proceed to Manila and undertake the establishment of an aviation school there. Capt. Chandler, now in the South, was in charge of the army's aviation camp at College Park, Md., and has made many flights, both in free and dirigible balloons, and in heavier-than-air machines.

The aeroplane is not new to the Philippines, however, as Lieut. Frank Lahm of the Signal Corps has been in the Islands for more than a year in charge of one of the army machines. He has reported that he has taught a number of officers stationed at Manila and elsewhere in the archipelago the art of flying. Like Capt. Chandler, Lieut. Lahm has an excellent record as an aviator, especially in the piloting of free balloons.

Narrow Escape.

MAKE TARGET OF STATESMEN.

YACHT DOLPHIN HAS A CLOSE CALL.

Eleven Members of the Naval Committee Out to Witness Practice Are Shot at by Crew of the Tallahassee and Projectile Just Misses the Vessel.

[BY DIRECT WIRE TO THE TIMES.]

WASHINGTON BUREAU OF THE TIMES, April 25.—[Exclusive Dispatch.] Eleven members of the Senate and House Committee on Naval Affairs came within an inch of being blown to pieces while witnessing the naval target practice at Judith Sound, ninety miles south of Washington, late yesterday. Shooting while a thick haze hung over the water, the gunners on the monitor Tallahassee mistook for the target the United States yacht Dolphin, on board of which were most of the members of the official party.

The 800-pound shell propelled from a twelve-inch gun, passed directly over the stern of the Dolphin, so close as to cut one of the ropes attached to the yacht's rigging. The shell exploded just before striking the water and the committee members, while thoroughly frightened, suffered nothing more serious than a drenching up by the projectile.

Ing from the water and spray stirred The Tallahassee was in charge of Commander Philip Williams. Admiral Twining of the Bureau of Ordnance also was on the Dolphin.

JUMP FROM NOTRE DAME.

Son of Shipping Agent and His Sweetheart Commit Suicide in Antwerp.

[BY FEDERAL (WIRELESS) LINE TO THE TIMES.]

ANTWERP, April 25.—[Special Dispatch.] The 18-year-old son of a shipping agent named Walkew and his young sweetheart, who has as yet not been identified, ascended the 622 steps of the highest platform of the famous tower of the Notre Dame Cathedral and jumped off. The distance is 404 feet to the ground. Their bodies were found near the fountain of Quentin Matsys in front of the cathedral. Walkew's body was identified by letters in his pockets.

RECALLS "CHARLEY ROSS" CASE.

Brother of Kidnaped Boy Whose Fate Was Never Learned Is To Wed.

[BY DIRECT WIRE TO THE TIMES.]

NEW YORK BUREAU OF THE TIMES, April 25.—[Exclusive Dispatch.] Henry A. Ross, of Philadelphia, brother of "Charley Ross," who was kidnaped 33 years ago, and whose fate was never learned, is to marry Miss Jessie Lloyd Gifford, the sociologist and settlement worker of New York. Miss Gifford is a daughter of the late R. Swain Gifford, the landscape and marine painter.

Birdlike.

GIRL IN AIRSHIP SAYS IT'S GREAT.

MILLIONAIRE'S DAUGHTER GOES UP AT SAN DIEGO.

Miss Flora Harris After Thirty-minute Flight Declares Sensation Is Like Speeding in an Auto and Wants Father to Buy Her a Machine.

[BY DIRECT WIRE TO THE TIMES.]

SAN DIEGO, April 25.—[Exclusive Dispatch.] Miss Flora Harris, daughter of Frederick Harris, millionaire president of the First National Bank of Springfield, Mass., enjoyed a thirty-minute flight with Aviator John B. Cooper of the Curtiss school at North Island this morning, and notwithstanding a five to ten-mile wind that prevailed during the flight, declared that she had just had the time of her life.

They rose from the station at North Island, maintaining an altitude of from 500 to 1000 feet, sailing over Ft. Rosecrans, over the cruiser Colorado and the Chinese junk Ning Po, and finally gliding from an elevation of 1000 feet down before the entrance of the Hotel del Coronado, where Miss Harris's parents awaited her.

"It was a great trip," she said as she alighted from the machine, "and I did not feel the slightest fear. I am fond of rapid motion—in fact, I came near being arrested for speeding once or twice in Springfield—and the sensation I experienced in the aeroplane was that of speeding in a very fast auto. In fact, it was better than anything I ever experienced in the way of motoring. I am going to try to persuade father to buy me an aeroplane, or, if he will stand for it, a flying boat."

Mr. and Mrs. Frederick Harris and their daughter left for their home in Springfield this afternoon.

FLOCKING TO AMERICA.

Big Emigration Boom Compels Hamburg Line to Put on Four Extra Steamers.

[BY CABLE AND DIRECT WIRE TO THE TIMES.]

HAMBURG, April 25.—[Exclusive Dispatch.] A big emigration boom started in this week and four extra steamers had to be put on. They took 2940 emigrants to the United States and 2100 to Canada. Many others will sail next week.

PROTESTANTS GAIN VICTORY.

King Alfonso Signs Decree Exempting Non-Catholics from Obligatory Religious Instruction in Spain.

[BY CABLE AND A. P. TO THE TIMES.]

MADRID (Spain) April 25.—A decree ordering the continuance of the obligatory teaching of Christianity in the Spanish public schools, but exempting the children of non-Catholics from compulsion, was signed by King Alfonso today.

In Statu Quo.

SACRAMENTO LEGISLATORS WILL WAIT FOR BRYAN.

Delay Anti-Alien Bill Until They Have Heard From the Secretary.

Assembly Votes Down a Resolution to Invite All the Governors of the Pacific Coast to Advise the Lawmakers as to Invasion of State Rights—"Commoner," in Chicago, Refuses to Reveal Nature of Mission.

BY LOU GUERNSEY.

[BY DIRECT WIRE TO THE TIMES.]

SACRAMENTO, April 25.—[Exclusive Dispatch.] There is little change in the atmosphere today and the anti-alien-land bill that will become a law at this session of the Legislature will not be drawn and ready for consideration until after Secretary of State Bryan has seen it. This fact was made known tonight by administration leaders.

The proposed amendments to the Birdsall bill, the administrative measure, will be whipped into shape between now and Monday when they will be placed before Secretary Bryan and the anti-alien conferees.

Senator Thompson of Alhambra is the author of the new amendments to the Birdsall bill. While the Thompson amendments will constitute virtually a new bill, it will be known as the Birdsall bill, as that measure is on third reading and by adopting the Thompson amendments to that bill much time that might be consumed in committee and on second reading will be saved.

DEMOCRATS CHUCKLING.

Democratic members of both houses are chuckling over the way the administration has come to take Democratic doctrine in the anti-alien controversy. Two years ago the Sanford bill to prohibit aliens from holding land was killed on next to the last day of the session by Assemblyman Bohnett, the "Progressive" leader in the lower house, when that legislator had a motion for adjournment carried at the time the Sanford measure was next on the file.

SANFORD TALKS.

"The Progressives this year, after a Democratic alien-land measure had been introduced, thought it was a good policy to handle such matters secret," said Senator Sanford, who is one of the Judiciary Committee appointed to draft a committee substitute. "They started in to secure votes more discreetly by the use of wires, and now they have involved the national government in trouble and are in hot water all around. And when Bryan gets through with them these same Progressives will wish they had played a different game."

Assemblyman Bradford of Sacramento, author of the alien-land bill that passed the House a week ago, says tonight that he is willing to wait until Secretary Bryan arrives here before taking any action with his bill, which is now in the Senate Judiciary Committee. The Bradford bill as it passed the House by a big majority had in its corporation section the words, "Ineligible to citizenship." The other sections refer only to aliens, making no distinction between them.

GOVERNORS NOT WANTED.

The Governors of the Pacific Coast will not be invited to come to Sacramento to consult with the Legislature on anti-alien legislation. The Stuckenbruck resolution containing the invitation was defeated early today by a vote of 12 ayes to 41 noes.

In presenting the resolution Assemblyman Stuckenbruck declared there was no politics in the invitation, as it was introduced solely for the purpose of attracting the attention of the Governors of the Pacific Coast States to the anti-alien-land bills and would result in securing valuable suggestions. He added that he did not expect the Governors to come even if the resolution went through.

Opposition came from Republicans and Democrats alike, but those favoring the action were confined to the Democratic column. Assemblyman Sutherland, Fresno, in opposing the resolution declared it was "supremely foolish" in that it invited persons outside the State of California to come to the Legislature and tell the Assembly and Senate how to enact laws and what law to enact. He administered a rebuke to the Democrats for pending in a resolution like the one under consideration when they claimed to be proponents of State rights.

Assemblyman Palmer opposed the resolution on the ground that it was of importance and would be futile to the world that California Legislators are not capable of handling their own problems, but are obliged to import Governors from other States to tell them what to do and how to do it. Then the Democrats took turns about talking to the resolution.

Assemblyman Palmer opposed it, declaring it was unnecessary to go out of the State to get advice and coun-

(Continued on Second Page.)

Pythagorean.

"THESE ARE BIG DAYS" SAYS SECRETARY OF STATE.

Bryan, in Chicago, en Route to Sacramento to Head Off Anti-Alien Legislation, Declares He Ought to Be in Washington—"My Mission Is Without Precedent," He Says, and Expects to Create Another Precedent.

[BY A. P. NIGHT WIRE TO THE TIMES.]

CHICAGO, April 25.—"I shall go direct to Sacramento, and will return to Washington as soon as I possibly can," said Secretary Bryan here tonight, as he boarded his train. "I cannot forecast how long my absence may be, but I hope it will be short. I ought to be in Washington."

Mr. Bryan nodded his head with emphasis and added, "I hated to leave Washington just now. I would not have done so if it had not been necessary. These are important days at the capital."

Mr. Bryan declined to make any statement in connection with the coming conferences with Gov. Johnson and the California Legislature.

"My mission," he said in answer to a question, "as far as my memory goes, is without precedent. We may create precedents in our conferences, but it would not do to speak of them in advance."

That the Secretary will have a hospitable welcome in California was shown today in five invitations he received here by telegraph to address public bodies in San Francisco and Sacramento. The Chamber of Commerce of San Francisco, the Commonwealth Club, the Commercial Club and the California Development Board, all of San Francisco, telegraphed for addresses and the Chamber of Commerce of Sacramento offered the use of a theater and asked for a public speech.

Mr. Bryan said he had been obliged to decline the invitations from San Francisco, as there was no likelihood that he would be able to speak there. There was more chance that he would speak in Sacramento, but he could not make an arrangement.

"I replied to the gentlemen in Sacramento that I had been dispatched by the President to confer with the Governor and Legislature of their State," Mr. Bryan said. "And under those circumstances, while I appreciated their invitation, I did not deem it proper for me to make any speaking engagements."

Mr. Bryan added that as represent-

(Continued on Thirteenth Page.)

Complicated.

DECLARE DIAZ MUST RUN FOR PRESIDENT OF MEXICO.

His Partisans Refuse to Accept Withdrawal of Candidacy and De la Barra Will Also Enter the Race. Huerta Is Still Master of Situation and Federal Troops Are Patrolling the Streets of the Capital.

[BY DIRECT WIRE TO THE TIMES.]

MEXICO CITY, April 25.—[Exclusive Dispatch.] The partisans of Felix Diaz in the capital and the State refuse to accept the withdrawal of the nephew of the exiled President of Mexico, Porfirio Diaz, from the Presidential contest about to begin. The attitude of the Diaz proponents has seriously complicated the situation which was cleared for a few hours by the public statement of Diaz and De la Barra that neither would enter the forthcoming Presidential race.

The air of the capital city is thick with rumors of impending developments. Federal troops are patrolling the streets tonight to prevent a demonstration of any kind. Felix Diaz is reported to be under strict surveillance. President Huerta is still master of the situation. Huerta will probably enter the Presidential race. The expected Cabinet crisis has been delayed. Felix Diaz has issued a call for volunteers to protect Mexico City. This is considered unusual.

The rebels today captured Huejutla, Ocuiteco and several minor towns.

THE WORLD'S NEWS IN TODAY'S TIMES.

SYNOPSIZED, CLASSIFIED AND INDEXED.

TITLES — PAGES — PARTS

[illegible] to Wait for Bryan.
[illegible] Split.
Private Arms of Hearst's Men.
Proceedings on the Pacific Slope.
Times Papers Ridicule Bryan.
Press Praises Our National Honor.
Editorial News, Bible Lessons.
Book Reviews, Financial Summary.
Weather Report; On the Water Front.
Society of the News; City in Brief.
Page II.
Bills for Elevated Road Franchise.
Grand Jury Investigation Thorough.
Financial Pages: Pen Points, Verse.
Letters to "The Times."
Los Angeles County Correspondence.
News from South of Tehachepi.
Public Service: City Hall, Courts.
Page III.
Players and Playhouses.
Harbor Seals; Wolves Win.
Dragon Must Relinquish Pitchers.
Stars Battle Hard at Ojai.

SUMMARY.

WEATHER. Clear. Wind at 5 p.m., velocity, 8 miles. Thermometer at 5 p.m., 62 deg.; lowest 51 deg. Forecast for Saturday, moderately warmer; fresh to brisk westerly winds in the morning; light east wind in the afternoon. For complete report see page 14, Part I.

ELECTRIC. The Pacific Electric asked permission yesterday for a forty-foot right of way for a four-track elevated railway from the Main-street terminal to the San Pedro street.

APPOINTED. The appointment of the Mayor's appointees, Mrs. Reynolds as a member of the Board of Public Utilities, was yesterday, on motion was postponed on the request of Councilman E. K. Leighton that gentleman be allowed to have it presented. The Committee of the Municipal Improvement Club, yesterday adopted a platform, clearly outlining its views on all the important questions before the people.

SAID to be representing George Gould, it was given out the statement yesterday that Mr. Gould will be on hand to testify, when the case in which he is involved as a witness is called for trial.

[illegible] investigation of the "Taxicab" matter yesterday it developed that there is nothing more than a one-dollar bill in the case. E. Tobias Earl, discharged yesterday that an alleged fare passer wanted here was a mere newspaper scheme, and an officer is now coming back the accused. A bootlegger thought $3.50 was enough for a Long Beach justice of the peace to marry him. The blind-tiger has been keeping until he gets the money he is permitted to charge.

Supervisor Commissioner Lissner sent a young man to Patton for treatment for kleptomania, so she maintained that she is hereditary.

SOUTHERN CALIFORNIA. Father and mother petition to quit investing property worth $10,000 at Ontario, claiming that her parent loaned her money that he purchased property and permitted daughter to live on it.

Citizens have filed a protest with the Board in the protection [illegible] planned to prevent the country from being flooded during the winter months.

Maryland will spend the winter in Venice, and citizens are planning entertainment of officers and men. Colorado will be at Redondo at the same time, where also the hospitality are being made. Photographs were taken from the bridge which mark the spot where the [illegible] exploded near Riverside. [illegible] required to ascertain the [illegible] of the blows.

Manager for the Pacific Electric at Redondo Beach was instantly killed yesterday. He was standing on a car of gravel when it was struck by another car and the impact, threw him against the car couplings, causing death.

PACIFIC SLOPE. Senator Brown's anti-boxing bill was defeated in the State Senate yesterday by 18 to 13.

The State Senate yesterday amended the Bryant picketing bill so as to permit State-wide picketing, with the restriction that not more than one picket be allowed to stand at any one entrance to the place of business or workshop under the ban of the union.

The Senate committee investigating the office of Secretary of State Jordan yesterday transmitted a report to each house asking that Mrs. Anita Brewer, a witness, be punished for contempt for refusing to tell the committee where she kept her private banking account.

It was reported yesterday that the University of California proposes to confer degrees on both Secretary of Agriculture Redfield and Col. George W. Goethals, builder of the Panama Canal.

Two murderers, an American and a Mexican, were executed early yesterday morning by the Sheriff at Socorro, N. M.

GENERAL EASTERN. Jack Johnson, the negro pugilist, yesterday paid fine and costs in Federal Court for concealing a smuggled necklace, having first obtained a reduction in penalty and costs.

The American Newspaper Publishers' Association yesterday re-elected its president, Elbert H. Baker of the Cleveland Plain Dealer, and named Harry Chandler of the Los Angeles Times as one of its directors.

Secretary of State Bryan at Chicago yesterday declared that he is going to Sacramento to learn and listen and to inform the State government of the Federal attitude on anti-alien legislation.

Los Angeles was selected yesterday as the biennial convention city of the American Federation of Music Clubs, which will also consider in 1915 the offer of the Los Angeles Opera Association of a $10,000 prize for the best American opera to be rendered at that time.

Federal soldiers who have taken refuge in the United States across the border at Naco and elsewhere were yesterday started homeward without their arms.

The Attorney-General of Texas yesterday ruled that fire-insurance companies should not quit business in the State on account of the new law, and he will institute proceedings to prevent them.

WASHINGTON. Senator Newlands yesterday obtained from President Wilson consent for a hearing at the White House for western Senators, who protest against the removal of duties on citrus fruit, sugar, zinc and other western products.

The Commerce Court yesterday in a decision sustained the power of Congress and of the Interstate Commerce Commission to regulate the rates fixed by State railroad commissions on interstate commerce.

Congressman Moore yesterday turned the House into a primary class on the tariff, keeping it in an uproar of laughter. Palmer defended the Underwood bill and White House meddling with legislation at the Capitol.

FOREIGN. A bomb picked up by a policeman on the doorstep of Lloyd's Bank in London yesterday bore the motto, "Votes for Women, R.I.P." The policeman pluckily extinguished the sizzling fuse.

Japanese newspapers with one exception yesterday expressed themselves as satisfied with the sending of Secretary of State Bryan to Sacramento.

FINANCIAL. General frosts in the Middle West, the acute situation at Sequatchi, the decrease in Argentine's visible supply and strength on the Liverpool market brought a general advance in the Chicago grain pit yesterday.

Expert talk had the effect yesterday of giving wheat a net uplift, while the price of corn at the close on the Chicago Board of Trade was unchanged.

The feature of the New York stock market yesterday was the weakness shown by active stocks, and a score of the lowest-record prices of the season were made.

The complete News Summary is intended to serve as a practical aid to busy readers in finding the leading news of the day only, but necessarily cannot take the place of the complete contents. In order to get the full benefit of The Times, thoroughly digest by its complete contents; there is a great volume of news and other matter of the nature of the case, cannot be summarized, epitomized or classified, [illegible] adjacent, on last page.)

Teeth Drawn.

TO RETAIN ARMS OF HUERTA'S MEN

Uncle Sam Will Then Allow Them to Go Home.

Violates Neutrality, Says Nogales Telegram.

Rebels Declare Foreigners Can't Close Mills.

[BY A. P. NIGHT WIRE TO THE TIMES.]

WASHINGTON, April 25.—While President Wilson and the Cabinet were in session today Senator Smith of Arizona sent a telegram to the Cabinet room which told of the request of the Huerta government to have 800 Federal soldiers who escaped to the American side at Nogales after the battle of Naco, transported through Arizona to El Paso, that they might recross into Federal territory at Juarez.

Senator Smith declared that he considered the giving of such permission would be aiding the Huerta government and that movements of troops of either side in the Mexican revolt should not be permitted through American territory.

The Cabinet, however, decided to follow the precedent established in the Taft administration of permitting the troops to travel through American territory unarmed and as civilians.

ASKS GOV. COLQUITT TO STOP MEXICANS.

[BY A. P. NIGHT WIRE TO THE TIMES.]

AUSTIN (Tex.) April 25.—Gov. Colquitt was asked today to prevent, if possible, the movement of Mexican troops from Nogales to Juarez, through the State of Texas. The request came in a telegram from Nogales signed "Jack Noonan." Noonan alleges that the movement is in distinct violation of the neutrality laws of the government. He states there are between 200 and 300 of the Federal soldiers who have surrendered to the United States troops and State rangers on various occasions after having been apprehended on American soil.

The telegram was forwarded to Gov. Colquitt, who is in San Antonio.

OJEDA GOING HOME.

General with His Refugee Federals to Be Allowed to Enter Juarez. Arms Left in Arizona.

[BY A. P. NIGHT WIRE TO THE TIMES.]

DOUGLAS (Ariz.) April 25.—Gen. Pedro Ojeda, the Federal commander, defeated at Naco, and 250 refugee Federal soldiers left today for Juarez, Mex., by way of El Paso, Tex. Their arms and ammunition were turned over to the Mexican Consul at Naco, Ariz., on orders from Washington. The Mexican troops have been held by United States troops at Naco since the battle of April 15. The eight troops of the Ninth Cavalry, stationed near Naco, will be reduced to the normal border patrol.

TO FORCE MILLS TO RUN.

Carranza to Be Asked for Law Making It a Felony for Them to Close.

[BY A. P. NIGHT WIRE TO THE TIMES.]

DOUGLAS (Ariz.) April 25.—Constitutionalist leaders at Agua Prieta, Sonora, last night drafted a petition to Gov. Pesqueira asking that a bill be passed making it a felony for foreigners to close their mines or mills. It was asserted that such acts were ever-evidence of sympathy with the Huerta government.

This is the latest turn of affairs in connection with the disagreement between the insurgent State officials and the Cananea Consolidated Copper Company, the plants of which practically have been shut down owing to labor troubles which resulted in mob violence against the American officials of the company. Rafael J. Castro, a Cananea lawyer; Ignacio Bonilla, member of the State Congress, and various Constitutionalist leaders drew up the petition, which further recited that the closing of industries by foreign corporations should be sufficient cause to withdraw all guarantees of personal or property protection and result in confiscation of property and the imprisonment of owners and managers.

A copy of the petition also was sent to Gov. Carranza of Coahuila for his official sanction, as military head of the revolution. The action is taken not only as an attack on the Cananea company, but on the Southern Pacific of Mexico, and banks of Hermosillo, the State capital, which have closed down since the establishment of the insurgent State government.

"I WILL NOT SPEAK," SAYS BRYAN BY WIRE.

[BY A. P. NIGHT WIRE TO THE TIMES.]

SACRAMENTO, April 25.—Efforts to persuade Secretary Bryan to deliver a public address in this city have come to naught. The Chamber of Commerce officials wired him asking for his consent to a public meeting.

The following telegram was received in reply:

"I appreciate invitation, but I am coming to confer with the Governor and Legislature and do not deem it proper to make engagements to speak. I shall return soon as possible.

[Signed] "W. J. BRYAN."

EXPORTERS DEPRECATE ANTI-ALIEN ATTITUDE.

[BY A. P. DAY WIRE TO THE TIMES.]

NEW YORK, April 25.—The American Manufacturers' Export Association today, through its directors, adopted a resolution indorsing the action of President Wilson in sending Secretary of State Bryan to California to confer with the State authorities regarding the Japanese situation.

"American foreign business, both export and import," says the resolution, "is of such extent and value that this association depreciates the action of any State which may jeopardize this established commerce."

WILSON SATISFIES JAPAN.

All Except Bellicose Osaka Newspaper Which Points to Fleet as Best Answer to Sacramento.

[BY CABLE AND A. P. TO THE TIMES.]

TOKIO, April 25.—Satisfaction generally is expressed here over the decision of President Wilson to send Secretary of State Bryan to Sacramento to consult with the legislators there on the question of the proposed land ownership legislation.

The majority of the Japanese newspapers adopt a more tranquil tone today, but the widely-circulated Osaka Mainichi, an independent newspaper, in a warlike spirit, points to the Japanese fleet as "no toy," and says that if forced to action by discriminatory legislation, it is capable of vindicating the national honor.

BRYAN IS INVITED TO VISIT SEATTLE.

[BY A. P. NIGHT WIRE TO THE TIMES.]

SEATTLE (Wash.) April 25.—The Seattle Chamber of Commerce sent the following telegram tonight to Secretary of State Bryan:

"The Seattle Chamber of Commerce extends an invitation for you to be its guest en route on your return from California to Washington City, and would greatly appreciate the opportunity afforded to have you acquaint our people with the administration's attitude and policy toward the people of the Orient. We believe that such a visit to the port, having the largest commerce with Japan would afford the administration an opportunity to make clear its attitude and impress the people of the Orient with the real sentiment of the American people toward their nation."

HAWAIIANS TABLE ANTI-ALIEN PROTESTS.

[BY CABLE AND A. P. TO THE TIMES.]

HONOLULU, April 25.—The Territorial Legislature adopted a report today tabling the resolution of protest against California's proposed alien law. The action was taken on the ground that the proposed law does not concern Hawaii.

O'GORMAN TO FIGHT POLK.

New York Senator Is Determined He Shall Not Be Collector of New York.

[BY FEDERAL (WIRELESS) LINE TO THE TIMES.]

WASHINGTON BUREAU OF THE TIMES, April 25.—[Special Dispatch.] Senator O'Gorman, breathing defiance against the administration, intimates today that if President Wilson persists in his purpose to appoint Frank L. Polk collector of customs for the port of New York, he will make an unrelenting fight to block the nomination in the Senate. An ultimatum to this effect has been delivered to the Secretary of the Treasury, who has been informed that the Senator from New York, who was not consulted regarding the selection of Polk, would never consent to his appointment.

Categories.

JAPS CALL ALIEN BILL GRAND-STAND POLITICS.

Measures Now Before the Legislature in Sacramento Do Not Represent the Sentiment of the Thinking Public and Business Men—Secretary Inui of the Japanese Association Gives Views of His People.

[BY DIRECT WIRE TO THE TIMES.]

SAN FRANCISCO BUREAU OF THE TIMES, April 25.—[Exclusive Dispatch.] That the alien land bill now pending before the Legislature of the State of California does not embody the views of the mass of the people, but is the product of grand-stand political agitators, is the sentiment of the leaders of Japanese enterprise and thought in San Francisco.

STATEMENT OF THE SECRETARY.

K. S. Inui, secretary of the Japanese Association of America, the most powerful organization of Japanese merchants in the country, said when interviewed today after a meeting of influential Japanese who discussed the alien land bill:

"The alien land bill is backed by a very small group of men, who are attempting to use our people as an instrument to gain publicity and to forward their political ambitions. The sentiment supposed to be back of the bill is worked up, artificial, and does not represent the thinking public and the business men of California.

"All the Japanese ask for is fair treatment. We want to be accorded equal rights with other foreigners. In our country all foreigners are treated alike and we ask the same here.

"California has the right to legislate in regard to land tenure, but it has to be shown that the State can act on a matter that has international bearings."

VIEWS OF JAP EDITOR.

Yamato Ichihashi, editor of the "Japanese-American," a daily newspaper, and formerly a special agent of the United States Immigration Commission, said:

"There are countless reasons why the discriminatory bill should not be enacted into law. There are no substitutes who could perform the functions now rendered by the Japanese; the rupture of commercial relations between the Orient and the Occident on the eve of the completion of the Panama Canal would be a terrible disaster; the United States cannot afford to tolerate any act by a portion of its people that would cause an affront to a friendly nation, such as Japan.

"Those reasons are sufficient for the quashing of the bill.

"I do not like to hear of 'diplomatic protests' and the realization of the 'big stick.'

"The West is the home of true democracy. The voice of the people can remedy the situation. Let us hear the voice that can silence the voice of the 'Freaks.'"

Peaceful.

BISHOP RESENTS ANTI-ALIEN ACT.

Missionary Justifies Japan in Its Opposition.

But Declares War Unlikely Despite the Jingoes.

Insists Tokio Can Retaliate in Various Ways.

[BY DIRECT WIRE TO THE TIMES.]

ST. LOUIS, April 25.—[Exclusive Dispatch.] The Rt. Rev. Sidney C. Partridge, bishop of Kansas City, and for twenty-eight years a missionary in the Orient, today spoke very decidedly against the California anti-alien measure and affirmed that no self-respecting nation would allow itself to be so trampled on. He added Japan would resent the affront and declared the Japanese would be justified in resorting to war with the United States in order to hold their self-respect among the nations of the world; yet, he felt sure Japan would not have much chance against the United States in a war.

"I would not like to see any nation permit itself to be walked over," said Bishop Partridge, in a statement on the proposed California discrimination against the Japanese, in an interview at St. Peter's parish house today after he had addressed the Missouri branch of the woman's auxiliary of the Episcopal Church.

"It might not be so bad if Japan did declare war," the bishop said, when asked if he believed the strained relations on the West coast would result in war.

"However," he added, "I don't believe it will. I don't believe that the rank and file of the Japanese would desire any hostilities with us. Japan has a lawless element that is uncontrollable, and also demagogue politicians who stir up the people, but the nation is a very quiet one and I don't believe there is a nation on earth that the Japanese are fonder of or more grateful to than the United States.

"California needs oriental labor. They have to have it in their vineyards and farms and the question of this Asiatic labor is an important one.

"I don't think that legislation of the kind California is trying to pass ought to be enacted against any one nation. It could be passed legitimately against the alien, perhaps, but to single out one nation, the Japanese, is a humiliation that nation does not like to bear.

"Under the favored nation clause of our treaties, one nation must guarantee to the other the same privileges it enjoys and we cannot take away the privileges from the Japanese in this country, unless we concede to them the same right to take away these privileges from us in their country. As it stands now, Americans, under certain restrictions, may own property in Japan."

Aside from the fact that the general feeling in Japan is amicable to the United States, Bishop Partridge expressed the opinion that Japan is not in a condition financially for war.

"The country is impoverished from the heavy taxes due to the Russian war."

AN ORIENTAL AUTHORITY.

Bishop Partridge has been through several similar California-Japanese agitations. He was for seven years in China and eleven in Japan during which he made a special study of the political, social and religious conditions of the Asiatic countries. He is looked upon as one of the most successful missionary bishops of the Episcopal Church.

Bishop Partridge was bishop of the diocese of Kyoto while in Japan, one of the seven dioceses of the Episcopal Church in that country. Though his diocese was only 150 miles long and 100 miles wide, it had within it seven and a half million souls. The diocese has thirty-five churches and missions, two hospitals, two lay schools and fifteen smaller schools.

In his address before the auxiliary he explained the limited and cumbersome vehicle of the Japanese language as a medium for translating the Christian religion.

CARRANZA'S MEN BEATEN AT ANHELO.

[BY A. P. NIGHT WIRE TO THE TIMES.]

EAGLE PASS (Tex.) April 25.—More fighting between followers of Gov. Carranza and Federals was reported today from the vicinity of Anhelo, Coahuila. The reports say the Federal forces, after receiving reinforcements, defeated the Constitutionalists, who retreated, carrying Federal prisoners whom they had captured in the fighting Tuesday and Wednesday. The rebels are expecting reinforcements from Monclove.

DECLARES BRYAN SICKLY AGITATOR.

[BY CABLE AND DIRECT WIRE TO THE TIMES.]

BERLIN, April 25.—[Exclusive Dispatch.] The Berlin Neueste Nachrichten, one of the Chauvinist papers, whose connection with the armaments industry was recently scored in the Reichstag debates, naturally falls foul of Secretary Bryan for his international peace proposals, saying:

"Mr. Bryan is in a great hurry to become the immortal laughing stock. But we must flatly decline to have as guidance for our policy the sickly agitator's twaddle with which he has been tickling the ignorant, concealed Yankee brains. The chattering demagogue will please be good enough to mind his own business and not worry about improving the world. Otherwise he will show very little sense of the responsibility attaching to the office with which he has been rewarded for his election activities."

THE ALIMONY CONTINUES.

Capt. Emerson Must Pay Former Wife Twenty-eight Thousand Yearly Despite Her Remarriage.

[BY DIRECT WIRE TO THE TIMES.]

BALTIMORE, April 25.—[Exclusive Dispatch.] According to a ruling of the Court of Appeal today, Capt. Isaac E. Emerson, father-in-law of Alfred Vanderbilt, must continue to pay his former wife—now Mrs. C. Haselton Basher—the $28,000 annually agreed upon at the time of the couple's divorce.

Upon her remarriage, Capt. Emerson sought to have the alimony provision set aside. The court held that Capt. Emerson's allowance to his wife was an agreement made privately between them, rather than one made upon the decree for alimony.

Sacramento Legislators.

(Continued from First Page.)

sel. He said William Jennings Bryan would be able to furnish all the advice necessary.

Assemblyman Brown opposed the invitation on the ground that this anti-alien-land legislation is for California to decide and outsiders should not be called on to mix.

In closing, Assemblyman Stuckenbruck declared he did not care what the House did with the resolution, because it had served its purpose—attracting attention to the question and its importance.

TO MEET BRYAN.

Following the killing of the Stuckenbruck resolution Assemblyman Schmitt sent in one for the appointing of a committee of three to meet Secretary Bryan and escort him to the Capitol.

This was opposed on the ground that the Governor had already extended an invitation and it had been accepted, to Mr. Bryan, to be his personal guest at the Governor's mansion during his stay in Sacramento, and the Assembly had no right to "butt in."

The Assembly voted down the resolution with a shout.

BRYAN TO ARRIVE EARLY ON MONDAY.

[BY A. P. NIGHT WIRE TO THE TIMES.]

SACRAMENTO, April 25.—Information has reached Gov. Johnson's office through the local Union Pacific office that Secretary of State William J. Bryan will reach Sacramento at 6 o'clock Monday morning instead of 4:45 Monday afternoon, as had been reported. The Secretary of State left Chicago on the Overland Limited tonight.

Gov. Hiram W. Johnson will meet the Secretary of State at the depot and conduct him to the gubernatorial mansion, where breakfast will be had. No definite arrangements have been made as to conferences. This will probably depend largely upon the wishes of the visiting Federal official.

BRYAN SAYS HE COMES TO LEARN AND COUNSEL.

[BY A. P. NIGHT WIRE TO THE TIMES.]

CHICAGO, April 25.—"I am going to California to listen and to learn as well as to present the Federal government's views on the proposed alien land legislation," said Secretary of State William J. Bryan on his arrival here late this afternoon. Mr. Bryan talked to a group of reporters at the railway station before he went to the University Club to await the departure of his train for California at 7 o'clock tonight.

"I don't think the situation calls for any statements from me before I get there," said Mr. Bryan. "Whether I will make any speeches in California, I don't know. It merely is to be a conference and that doesn't necessarily mean speechmaking."

Alarmed.

JAPAN SOCIETY UPHOLDS WILSON.

California Bill Deplored in New York Meeting.

Speakers Say It Violates Treaty Obligation.

Noted Men Declare a Grave Issue Has Been Raised.

[BY A. P. NIGHT WIRE TO THE TIMES.]

NEW YORK, April 25.—The Japan Society at a meeting of its Executive Committee adopted today a message which was dispatched to President Wilson supporting "him in all he is doing to maintain the honor of the nation" in his attitude toward California's proposed anti-Japanese legislation. The anti-alien land bill, the message declares, ignores treaty obligations of the United States and is directed against a friendly nation that has "scrupulously observed its engagements in this country," and raises a grave issue.

California's bill was deplored in speech, letter and telegram at the meeting. Communications were read by Lindsay Russell, president of the society, from Andrew Carnegie, Jacob H. Schiff, Charles W. Eliot, president emeritus of Harvard University; President David Starr Jordan of Leland Stanford University; former Mayor Seth Low and Lloyd C. Griscom, former Ambassador to Italy, all executive members.

DR. ELIOT'S VIEWS.

Dr. Eliot wrote: "The California law is the result of local selfishness and exclusiveness, combined with ignorance of the Japanese people of the real wishes of the Japanese government and of existing conditions of international competitions. Thanks, however, to the wise action of President Wilson, its ill effects seem likely to be limited."

Dr. Jordan telegraphed:

"Bill prohibiting land holding to aliens ineligible to citizenship would pass immediately and Governor would sign. Bryan's proposed visit next week means postponement; all delay works against schemes. Most, but not all, intelligent sentiment opposed to anti-Japanese legislation. If bill passes, matter should be settled once for all in Federal courts. Seems absolutely certain no State has jurisdiction in discriminating against aliens; no State can make foreign alliance nor have foreign quarrel."

MISSIONARY'S STATEMENT.

The Rev. Dr. Arthur J. Brown, secretary of the Presbyterian board of foreign missions, referred in an address to urgent cablegrams from missionaries in Japan asking that the home board do everything possible to create "a just sentiment" in regard to the California legislation and he hoped that other mission bodies would cooperate with the Presbyterian board in carrying out the wishes of the men in the field.

TREAT BRYAN SERIOUSLY.

Evening Standard of London Wants the Fullest Consideration Given to Peace Plan.'

[BY CABLE AND A. P. TO THE TIMES.]

LONDON, April 25.—"Secretary of State Bryan's peace proposal laid before the diplomtaic corps at Washington yesetrday has all the simplicity characteristic of the great idea," says the Evening Standard today, "but what there is practical only time can show. The gravest discredit will be reflected on any European government which does not welcome the communication and give it the fullest and most sympathetic consideration."

APPROVE BRYAN'S PLAN.

Argentine Newspapers Express Confidence in the Attitude of Secretary of State.

[BY CABLE AND A. P. TO THE TIMES.]

BUENOS AYRES, April 25.—An expression of the fullest approval of the attitude of Secretary of State Bryan regarding the relations between the United States and the Latin-American nations is published today by La Nacion.

The newspaper considers that President Wilson has expressed confidence and sympathy by eliminating causes which were arousing suspicions of "Monroeism." In this war, it says, it favors commercial expansion.

KING FAVORS PEACE MISSION.

Approves Errand of Commissioners Coming to United States to Arrange Centenary.

[BY CABLE AND A. P. TO THE TIMES.]

LONDON, April 25.—King George this afternoon gave his parting approval to the Anglo-American celebration of the centenary of peace between the British empire and and the United States. His Majesty received at Buckingham Palace, Lord Weardale and other delegates of the British committee who sail for America tomorrow.

The King had expressed a desire to see the committeemen before they sailed. He wished them a successful mission and told them he was keenly interested in the peace celebration which he hoped would draw still closer the great English-speaking nations.

BRYAN IS GRATIFIED. THINKS HE'S MADE HIT.

[BY A. P. NIGHT WIRE TO THE TIMES.]

CHICAGO, April 25.—Secretary of State W. J. Bryan, passing through Chicago today on his way to California, expressed pleasure on reading a London dispatch commenting favorably on his peace proposal laid before the diplomatic corps. When Mr. Bryan saw the dispatch he dropped some parcels he was carrying, and standing in the station read it with apparent satisfaction.

"It is a great pleasure that the idea is being well received abroad," he said.

The Secretary also received a dispatch from Buenos Ayres, Argentina, approving of this government's expressed attitude toward Latin-American countries.

"That evidently refers to the President's attitude toward dollar diplomacy and to an interview given out on the subject at Washington a few days ago," said Mr. Bryan.

PROTESTS FROM LOS ANGELES.

But Senator Perkins Replies He Will Vote for Sundry Civil Bill Despite Objectionable Provision.

[BY FEDERAL (WIRELESS) LINE TO THE TIMES.]

WASHINGTON BUREAU OF THE TIMES, April 25.—[Special Dispatch.] The members of the California delegation in Congress are receiving protests against the passage of the sundry civil bill in its present form. Both Senators Works and Perkins have received a dispatch from Arthur P. Kinney, president of the Los Angeles Chamber of Commerce "strongly protesting against any legislation which forbids the use of public funds for prosecution and punishment of violators of the law no matter what their affiliations or class."

The Appropriations Committee today decided to report the sundry civil bill unchanged except to eliminate the clause reducing the number of managers of the Soldiers' Homes from twelve to five, whenever they shall be reduced to the number by death or otherwise.

Orpheus.

LOS ANGELES CAPTURES NATIONAL MUSIC CLUBS.

Hangs Up Ten-thousand-dollar Purse for Best American Opera Rendered at Biennial Convention Here in Exposition Year—Mrs. Jamison Defeats Topeka Competitor for Western Vice-Presidency.

[BY DIRECT WIRE TO THE TIMES.]

CHICAGO BUREAU OF THE TIMES, April 25.—[Exclusive Dispatch.] Mrs. William Jamison of Los Angeles was elected western district vice-president of the National Federation of Musical Clubs today, defeating Mrs. Charles Gleed of Topeka, Kan.

The federation enthusiastically accepted the offer of the Los Angeles Opera Association and will hold the next biennial convention in Los Angeles in 1915. The present board also asked that the board in power in 1917 take up the association's offer, if it is still standing at that time.

The Opera Association has declared that it will give a prize of $10,000 for the best American opera to be presented at the 1915 meeting of the federation and will spend between $60,000 and $100,000 in presenting it and in entertaining the visiting delegates.

The Lake View Musical Club of Chicago offered a prize of $500 for the best libretto for the opera in connection with the offer of the Los Angeles club.

Resolutions seeking the suppression of "smut" songs were adopted at the closing session of the biennial festival.

TEXT OF RESOLUTIONS.

The resolutions, presented by Mrs. Ella May Smith of Columbus, O., and Mrs. Harry W. Jones of Minneapolis, chairman of the resolutions committee, read:

"Resolved, that the National Federation of Musical Clubs deplores the widespread use of suggestive, coarse and vulgar songs. The influence of these songs upon our young people is most deleterious, harmful and pernicious.

"That the clubs and individual club members of the federation use their influence in every way to minimize this danger to the moral welfare of our youth.

"That the secretary of the federation be instructed to send a copy of this resolution to the Mayor of every city of the United States above 25,000 population, asking for the establishment of a censorship of the songs given in theaters, cafes, cabarets and all public places operating under municipal license."

FAVOR LOS ANGELES.

The executive board asked that the board in power in 1917, take up the offer of the Los Angeles Opera Association, if the offer still stands at that time.

PREDICTS END OF RAG TIME.

Prophesying that in five years music will be the most potent subject taught in the schools and that ten years would see the extinction of rag time, Miss Constance Barlow Smith, head of the public school music department of the University of Illinois, said:

"American men and women have become alarmed at the amount of trashy music which is crowding their pianos. They are convinced that there is a real need for the cultivation of better music. The greatest factor in educating the people to enjoy better music will be the instruction of the school child. Censorship on the part of this federation and government supervision of indecent matter sent through the mails will also be excellent methods for fighting the evil.

"Through the school children of the nation the people are going to return to the old folk and nature songs. The American music of the future will be modeled along the lines now foreshadowed by Edward MacDowell, the nation's leading composer."

RESENTS COMPETITION.

An echo of the discussion of today with regard to the difficulties of American competition with foreign musical artists was heard today when Miss Wilma Anderson Gilman of Minneapolis, a concert pianist, expressed herself as follows:

"I believe that I could go out and earn $50 every night from my playing, but I cannot get a manager. A foreign name and appearance are essential to anyone seeking fame in the American world of music."

NEW OFFICERS.

Other officers chosen are: President, Mrs. Julius Kinney, Denver, Colo.; first vice-president, Mrs. Adolph Frey, Syracuse, N. Y.; second vice-president, Mrs. Emerson Brush, Elmhurst, Ill.; recording secretary, Mrs. Carlotta Simonds, Duluth, Minn.; treasurer, Mrs. J. S. Morris, Waupun, Wis.; auditor, Mrs. John P. Walker, Freehold, N. J.

Vacates.

DIPPEL QUITS GRAND OPERA.

LEAVES CHICAGO ORGANIZATION IN A HUFF.

Season Just Past Was Marked by Disagreeable Occurrences Such as Chorus Girls' Strike and Mix-up With Prima Donna So Director Decides to Retire.

[BY DIRECT WIRE TO THE TIMES.]

CHICAGO BUREAU OF THE TIMES, April 25.—[Exclusive Dispatch.] Andreas Dippel, general manager of the Chicago Grand Opera Company, tendered his resignation today at a meeting of the Executive Committee of the corporation. It was accepted at once.

It has been predicted for months that the season just closing would be Mr. Dippel's last in connection with the Chicago organization. In spite of the most energetic efforts of the company to suppress them, rumors and reports of friction existing between Mr. Dippel on the one hand, and directors and artists on the other, were common at frequent intervals during the winter.

Mme. Caroline White refused to sing, and the "Jewels of the Madonna," the principal attraction of this year, except Mary Garden, had to be taken from the repertoire. A chorus girls' strike brought annoyance to the directors and unpleasant publicity to Mr. Dippel.

Mr. Dippel did not know tonight, when he left for Cincinnati, just what his future career would be. He spoke of certain plans touching upon operatic endeavor in America which might be connected with his name.

Washington.

LONDON PAPERS RIDICULE BRYAN.

Grape-juice Diplomacy Stirs Up Conflicting Emotions.

Hospitality With String Tied to It, Says Bartholdt.

Officials Need Clear Head, Replies Belva Lockwood.

[BY FEDERAL (WIRELESS) LINE TO THE TIMES.]

WASHINGTON BUREAU OF THE TIMES, April 25.—[Special Dispatch.] William Jennings Bryan, Secretary of State, received praise as well as criticism today for his announced policy of serving only "unfermented grape juice" at his official as well as private dinners. Mrs. Belva Lockwood, who is the only woman who ever ran for President, asked what she thought of the innovation, replied smilingly: "I should worry."

Congressman Bartholdt of Missouri said that Mr. Bryan's action was "hospitality with a string tied to it."

The London papers ridicule Mr. Bryan for inflicting his prejudices on representatives of foreign countries, and the Pall Mall Gazette says that the new regime at the Capitol is "wishy-Washington."

HOSPITALITY WITH A STRING.

Congressman Bartholdt, who for years has led a campaign to install the canteen in the army, said that the host, particularly a Secretary of State, had any right telling his guests whether they could take a drink or not.

"I deeply regret that the question whether a man shall take a glass of wine at his dinner should have become a state question," he said. "It is a matter all gentlemen should settle for themselves. Why, it's been done with a string tied to it, and not the American way. Mr. Bryan, in forcing his personal views on officials whom he is entertaining as Secretary of State. That's impossible. A host should force his private opinions on his guests, especially when it is for their discomfort. The forum of diplomats, of course, are not immune to criticism, but I'll bet there is some peculiar thoughts.

"They come from a station in life where gentlemen take a glass of wine with their dinners. Dollar dinners of the Republican regime are a target for criticism, but grape juice diplomacy, I fear, will be most ineffective, so far as our national prestige is concerned."

BELVA LOCKWOOD AFFIRMS.

Mrs. Belva Lockwood approves the action of the Secretary of State. She says:

"Grape juice is a safe and sane beverage, and doesn't leave a headache the morning. Washington is under the Wilson administration the world will be gay under Bryanic regime, and we should welcome London criticism of Bryan's grape juice diplomacy."

"Grape juice diplomacy is to be preferred to the much vaunted 'dollar diplomacy' of other administrations," she declared. "Mr. Bryan is to be congratulated for his grape juice doctrine. It is safe and is thus sure to be approved by the world. Men who have the responsibility of guiding such a great government as ours should go to bed early, get up early and attend to their duties with a clear head."

CIVIL WAR IN BEIRUT.

Ottoman Governor Calls on Troops in the Hope of Quelling Revolt.

[BY FEDERAL (WIRELESS) LINE TO THE TIMES.]

NEW YORK BUREAU OF THE TIMES, April 25.—[Special Dispatch.] A cablegram announcing that a dangerous revolt had broken out in Beirut and that Hasem Bey, the Ottoman Governor, had called on all available troops was received today by the Syrian newspaper Mirat Gharb. The dispatch, which was from Cairo today, states that the entire province is in the throes of civil war. Serious clashes are said to be occurring hourly between the government forces and the revolutionists.

An outbreak in Beirut was not expected for several days by those familiar with affairs in the Turkish Empire. The populace was restrained by the arbitrary act of the Young Turks in forbidding meetings of the Syrian Reform Society, an organization which had been formed to prevent a repetition of the massacres in Syria.

Determined.

TO FIGHT RED MENACE WITH HIS COAT OFF

John W. Shenk, Candidate for Mayor, Declares He Expects to Win at the Primaries and Smash All Blow Cohorts That Want to Make a Milwaukee of Los Angeles.

[BY DIRECT WIRE TO THE TIMES.]

SACRAMENTO, April 25.—[Exclusive Dispatch.] "I'm going back to Los Angeles Monday and take off my coat and fight the red menace until the polls close on May 6," said John W. Shenk, candidate for Mayor on the Municipal Conference ticket shortly after his arrival here today from Bridgeport, Mono county, where he just finished arguments in two suits involving aqueduct power rights.

The next Mayor of Los Angeles is stopping here for a day to whip into shape several bills affecting the city of Los Angeles. Today he made several slight changes in the Gates bill providing for a simple and effective method of organizing water districts.

He also rounded into legal shape a bill giving the city of Los Angeles the right to sell the city's cement plant at Monolith to the county. To do so will require several amendments to certain sections of the political code. Shenk says the sale of the plant, which is valued at $550,000, will greatly relieve the financial situation of the Public Service Board.

CONFIDENT OF ELECTION.

"I honestly expect to be elected at the primaries," continued the next Mayor. "I have been away from the city for a week and haven't the faintest idea as to what is doing in political circles, but I know the loyal and level-headed citizens of Los Angeles are putting their shoulders to the wheel determined to rid at this time the horde of reds who have control of the city government.

"I'm out to win. When I go in I'm going to keep up the fight until the last vote is counted. I feel the people of Los Angeles know that I am my own boss. When elected I will be the boss of Los Angeles and of no faction. I will stand for all that is clean and patriotic in political affairs and will fight it out along that line during my term of office."

THE AQUEDUCT.

Shenk said that no decision would be rendered in the aqueduct case for several weeks. Judge Bledsoe has heard the arguments. One side in the effort of the Silver Lake Company to condemn a right of way for the Long Valley reservoir, the second is by the city to prevent the power company from erecting a dam on the same site, thus denying the city's right to impound the water in the Owens River at a point under the normal flow line into the river, it is said, for 40,000 horse power on the ground that the city is coming out to fight, said Shenk. "Many questions of law are involved in the case. All I can say is that I am

Washington.

LONDON PAPERS RIDICULE BRYAN.

Grape-juice Diplomacy Stirs Up Conflicting Emotions.

Hospitality With String Tied to It, Says Bartholdt.

Officials Need Clear Heads, Replies Belva Lockwood.

[BY FEDERAL (WIRELESS) LINE TO THE TIMES.]

WASHINGTON BUREAU OF THE TIMES, April 25.—[Special Dispatch.] William Jennings Bryan, Secretary of State, received praise as well as criticism today for his announced policy of serving only "unfermented grape juice" at his official as well as private dinners. Mrs. Belva Lockwood, who is the only woman who ever ran for President, asked what she thought of the innovation, replied smilingly: "I should worry."

Congressman Bartholdt of Missouri said that Mr. Bryan's action was "hospitality with a string tied to it."

The London papers ridicule Mr. Bryan for inflicting his prejudices on representatives of foreign countries, and the Pall Mall Gazette says that the new regime at the Capitol of the United States will become known as "wishy-Washington."

HOSPITALITY WITH A STRING.

Congressman Bartholdt, who for years has led a campaign to restore the canteen in the army, said that as host, particularly a Secretary of State, had any right telling his guests whether they could take a drink or not.

"I deeply regret that the question whether a man shall take a drink of wine at his dinner should have become a state question," he said. "It is a matter all gentlemen should decide for themselves. Why, it's hospitality with a string tied to it, and that's not the American way. Mr. Bryan is forcing his personal views on officials whom he is entertaining as Secretary of State. That's improper. No host should force his private opinions on his guests, especially when it makes for their discomfort. The foreign diplomats, of course, are not in a position to criticise, but I'll bet they had some peculiar thoughts.

"They come from a station in life where gentlemen take a glass of wine with their dinners. Dollar diplomacy of the Republican regime was the target for criticism, but grape juice diplomacy, I fear, will be much less effective, so far as our national prestige is concerned."

BELVA LOCKWOOD APPROVES.

Mrs. Belva Lockwood approved of the action of the Secretary of State. She says:

"Grape juice is a safe and non-irritating beverage. It will not cause gaiety, and doesn't leave a 'head' in the morning. Washington is gay under the Wilson administration. The world will be gay under Bryan's regime, and we should not worry about London criticism of Bryan's grape juice diplomacy.

"Grape juice diplomacy is much to be preferred to the much talked of 'dollar diplomacy' of other nations," she declared. "Mr. Bryan is to be congratulated for his grape juice doctrine. It is safe and in time will be approved by the world. Men who have the responsibility of running such a great government as ours should go to bed early, get up early and attend to their duties with a clear head."

CIVIL WAR IN BEIRUT.

Ottoman Governor Calls Out Troops in the Hope of Quelling Revolt.

[BY FEDERAL (WIRELESS) LINE TO THE TIMES.]

NEW YORK BUREAU OF THE TIMES, April 25.—[Special Dispatch.] A cablegram announcing that a dangerous revolt had broken out in Beirut and that Hazem Bey, the Ottoman Governor, had called out all available troops was received today by the Syrian newspaper Mersad Gharb. The dispatch, which was from Cairo today, states that the entire province is in the throes of war. Serious clashes are said to be occurring hourly between the government forces and the revolutionists.

An outbreak in Beirut has been expected for several days by persons familiar with affairs in the Ottoman Empire. The populace was aroused by the arbitrary act of the Young Turks in forbidding meetings of the Syrian Reform Society, an organization which had been formed to prevent a repetition of the Balkan massacres in Syria.

Determined.

ED MENACE TH HIS COAT OFF

idate for Mayor, Declares He Primaries and Smash at One ant to Make a Milwaukee of

WIRE TO THE TIMES.]

-[Exare putting their shoulders to wheel determined to smash the time the horde of reds who now trol of the city government.

"I'm out to win. When I get I'm going to keep up the fight until the last vote is counted. I the people of Los Angeles to that I am my own boss. If I elected I will be the Mayor of Angeles and of no faction or stand for all that is clean and otic in political affairs and fight it out along that line during term of office."

THE AQUEDUCT CASE.

Shenk said that no decision be rendered in the aqueduct several weeks. Judge Murphy the arguments. One suit involved effort of the Silver Lake Power pany to condemn a right of for the Long Valley reservoir, cond is by the city to acquire power company from consummate a dam on the same site. Both city's right to impound water point under the normal flow er in the Owens River gorge, ter into the river. It is estimated 40,000 horse power can be gen

"I haven't the slightest idea the city is coming out in the said Shenk. "Many intricate tions of law are involved in the All I can say is that I am hopeful level-headed citizens of Los Angeles

Happenings on the Pacific Slope.

Aroused.

START CRUSADE ON MORMONISM.

Presbyterian Women Hope to Stop Activities.

Declare They Infest Cities With Literature.

Will Warn Teachers Who Are Going to Salt Lake.

[BY DIRECT WIRE TO THE TIMES.]

PORTLAND (Or.) April 25.—[Exclusive Dispatch.] The Woman's Home Pacific Presbyterian Board of Missions will attempt to thwart the activities of Mormon missionaries in the Northwest, who, according to a report made at annual meeting today, are "infesting our cities and country districts, distributing their literature and making converts."

The recommendations of a special committee urging that all Christian churches unite in an effort to stamp out the effects of the Mormon proselyting system, adopted unanimously at the twenty-fifth annual meeting of the board, which covers Oregon, Washington and Idaho.

In the discussion preceding the vote more than one speaker urged that Presbyterian women see to it that teachers from Oregon, Washington and Idaho who attend the convention of the Teachers' Association at Salt Lake this summer are informed beforehand as to the dangers it was asserted they might encounter from Mormonism.

At Corvallis, Salem and Eugene, it was said by delegates, such steps have already been taken by members of the Presbyterian societies. Tacoma is the next meeting place of the Home Pacific board, which closed its session today.

CONFESSION CLEARS MYSTERY.

Seattle Girl Charges Couple Around at Dunsmuir With Fleecing Through a Fake Marriage.

[BY A. P. DAY WIRE TO THE TIMES.]

SACRAMENTO, April 25.—The mystery that surrounded the arrest of Miss Duffy and Mrs. Martzolff today, with three children at Dunsmuir on Saturday, and the subsequent granting of a temporary writ of habeas corpus in their favor by the United States District Court of Appeal was cleared up somewhat today.

Additional papers came to Gov. Johnson from Oregon today.

It is alleged that Duffy and Mrs. Martzolff, who is really his wife, had induced Miss Annie S. Bock, formerly of Pensacola, Fla., out of $1965. The fraud was accomplished, the extradition papers state, through a fake marriage between Duffy and Miss Bock. It is said that a marriage bureau was maintained by the Duffy gang in Portland and that Miss Bock was induced to come to the city through an advertisement stating that a man named Ellis, who was really Duffy, was a large timber owner and wished to marry her.

QUARANTINE ON MEXICO CATTLE.

Animals From Districts Long Under Quarantine Can Now Be Admitted.

[BY A. P. NIGHT WIRE TO THE TIMES.]

NOGALES (Ariz.) April 25.—An order from the Agricultural Department at Washington, received here today by Dr. J. L. Proper, veterinary inspector for the Bureau of Animal Industry, will make possible the importation into the United States of thousands of cattle from districts of Mexico which for months were under the quarantine ban.

The quarantine line had been fixed at Nogales, Mex., but today's order extended it to Hermosillo.

Officials here declared that this action would result in large importations of cattle, despite the Sonora export tax of two and one-half per head.

MYSTERY MURDER SUSPECT.

Police Trying to Solve the Mystery of Disappearance of a Nogales Farmer—Two Suspects Released.

[BY A. P. NIGHT WIRE TO THE TIMES.]

NOGALES (Ariz.) April 25.—A Mexican suspect was arrested today in connection with the mysterious disappearance of Jose Bejarano, the owner of Calabasas, who left his home April 14 to visit his brother's ranch a few miles away, but who failed to arrive there.

Bones found in the furnace of a smelter plant have not yet been identified as human.

Captain in charge of the case discharged from custody two men previously arrested on suspicion of knowing what had become of Bejarano.

SNOW ON MT. M'KINLEY.

Episcopal Archdeacon Has Established a Base Camp Above the Timber Line.

[BY A. P. NIGHT WIRE TO THE TIMES.]

SEATTLE (Alaska) April 25.—Archdeacon Hudson Stuck, the noted missionary, who is attempting to reach the summit of Mt. McKinley, has established a base camp above the timber line three miles from the glacier, April 13, according to word received from him yesterday. Enough fire wood has been cached at the base to supply the camp while the party's stay on the mountain, which is accompanied by Indians, expects to reach the north peak of the mountain May 15.

ZIEGLER RELEASED.

Drops Kidnaping Charge.

[BY A. P. NIGHT WIRE TO THE TIMES.]

OAKLAND, April 25.—F. A. Ziegler, who was arrested yesterday on a charge of kidnaping his daughter Ruth, had been given into the custody of his divorced wife, was released this afternoon on telegraphic orders from Los Angeles. The District Attorney of that city wired that the charges had been dropped.

Nurse With Murder.

DENVER, April 25.—[By A. P. Day Wire.] Following the verdict of the coroner's jury last night, Mrs. Ida Williamson, aged 35, a maternity nurse, mother of four children, was held on a charge of having caused the death Nellie Chestnut Anderson, who died April 22 under suspicious circumstances.

NEW MEXICO HANGS TWO.

American and Mexican Murderers Pay Penalty in the Early Hours of the Morning.

[BY A. P. DAY WIRE TO THE TIMES.]

SOCORRO (N. M.) April 25.—Irvin Fraser and Francisco Granado were hanged at 4:52 this morning in the Socorro County Jail.

Just at sunrise the men were led from the Courthouse, where they had been confined under heavy guard since 3 o'clock this morning, across a gallery to the point where a scaffold had been erected. As they stood on the traps, Frazer asked the officers to make the execution as nearly painless as possible.

Unusual precautions were taken to prevent any attempt to rescue the men and the time for the execution was kept secret.

Settled.

STATE LOSES SPRECKELS'S TAX.

COURT TURNS DOWN IMPOST ON INHERITANCE.

Heirs Will Not Have to Pay Hundred Thousand Dollars Demanded by Controller on the Ground Property Was Not Disposed of by Will.

[BY DIRECT WIRE TO THE TIMES.]

SAN FRANCISCO BUREAU OF THE TIMES, April 25.—[Exclusive Dispatch.] Superior Judge Murasky decided today that Claus Spreckels, Rudolph Spreckels and Mrs. Emma C. Ferris will not have to pay the $100,000 inheritance tax demanded by the State Controller on $4,500,000 property conveyed to them by their mother, the late Anna C. Spreckels. The decision will be put in writing.

The State's claim to the tax was based on the allegation that Mrs. Spreckels transferred the property in question to her children in contemplation of death. The judge holds the evidence shows it to have been a bona fide gift, made at a time when she was contemplating, not death, but a trip to Paris to visit her daughter, and was also thinking of plans for the refurnishing of the Van Ness avenue family mansion.

NOT AFFECTED BY TAX.

"The gifts therefore took effect immediately," said the court, "and cannot be affected by any interitance."

Mrs. Spreckels died February 15, 1912 at the age of 77. The transfers were made January 20, 1910. It was claimed by the beneficaries of the gifts that she had made over her property because she no longer wanted to be troubled with its care having a separate income of $1500 a month, which was more than sufficient for her wants. The court upholds this view.

It appears from the records that Mrs. Spreckels received a partial distribution from the estate of her late husband of $2,500,000 worth of realty in September, 1909. During the previous July she had organized the San Christina Investment Company. And in November, following the partial distribution, she made over the realty mentioned to the company, of which she owned practically all the stock.

TURNS PROPERTY OVER.

Having conveyed to the company this additional property, which included the Van Ness avenue home and some personal belongings, of a value of $1,000,000, she gave her San Carlos Investment Company stock to Claus and Rudolph Spreckels and Mrs. Ferris.

When th y attempted to quiet title to some of the land owned by the company, they were met by a claim for an interitance tax. Now that this tax has been denied by the court, the entire estate of the late sugar king, and of his late widow, is settled so far as the State is concerned, the tax on the Claus Spreckels and the Anna C. Spreckels estates already having been paid.

WOMAN DEFIES COMMITTEE.

Mrs. Brewer, Clerk to Jordan, Refuses to Tell Where She Keeps Her Cash.

[BY A. P. NIGHT WIRE TO THE TIMES.]

SACRAMENTO, April 25.—Mrs. Anita Brewer, the clerk in Secretary of State Frank Jordan's office, who was threatened yesterday with punishment for contempt of the Legislative Investigating Committee, resumed the stand again today.

Mrs. Brewer furnished the committee several bank books which showed that since the investigation of Jordan's office was begun she had drawn $1500, practically all of the money she had in those banks.

Mrs. Brewer testified she had now $4000 currency and that she had drawn the $1500 from the banks because she feared an effort would be made to take her money from her. She refused repeatedly to tell where the cash is. The amount, she said, represented earnings and accumulations of years.

In addition to the $4000, there was $1500 in a San Francisco bank.

The Board of Control wishes to trace the money Mrs. Brewer has earned in the Secretary of State's office by furnishing lists of automobile registrations to regular customers at so much a name.

MOTHER OF EIGHTEEN QUITS.

Divorces Husband She Supported for Thirteen Years Because He Threw Crockery.

[BY DIRECT WIRE TO THE TIMES.]

BRIDGEPORT (Ct.) April 25.—[Exclusive Dispatch.] A case of fidelity through years of abuse came to light here today when Frances Gertrude Wilmot got a divorce. The evidence tended to show that while the couple were married only nineteen years eighteen children had resulted from the union. The wife had supported her indolent partner for thirteen years.

Such treatment as being thrown downstairs and having crockery hurled at her had finally resulted in the divorce proceedings.

Bandits Raid Bank.

STOCKTON, April 25.[—By A. P. Day Wire.] The Bank of Lockeford, a branch of the Southern Savings Deposit Bank of Stockton, was raided this morning by armed robbers, who blew the safe with dynamite and escaped in a stolen automobile with $40.

Explosion Ruins Schooner.

VANCOUVER (B. C.) April 25.—[By A. P. Day Wire.] The seventy-five-foot fishing schooner Rosine, owned by Harry West of this city, was destroyed by an explosion of gasoline today. The crew of twelve were taken to Prince Rupert, B. C., three of them being injured.

Sacramento.

PARDEE BILL STRIKES SNAG.

Assembly Delays Water Act by Amending Measure.

Los Angeles Precedents Get Setback in Both Houses.

Senate in Test Vote Favors Legalized Picketing.

[BY A. P. NIGHT WIRE TO THE TIMES.]

SACRAMENTO, April 25.—Assemblyman W. A. Johnstone failed to bring the Pardee-Farraher conservation bill creating a State Water Commission, to a vote today. After an all-day's battle an amendment offered by Assemblyman J. M. Inman was adopted, 33 to 21, and further discussion stopped by the necessity of taking up the Senate file. When this was concluded at a late hour, opponents of the measure succeeded in carrying a motion to adjourn, thereby accomplishing one day's more delay. Inman's amendment was designed to prevent cities appropriating water in the future from following the practice planned by Los Angeles in selling its surplus for irrigation purposes, on the theory that water needed for irrigation on one watershed should not be carried away to benefit an entirely different part of the State. The amendment was added as a proviso to the section granting municipalities first right to appropriate water for domestic purposes and reads: "Provided that no municipality shall take water for the purpose of selling or otherwise disposing of the same for irrigation purposes."

The amendment will not affect the distribution of the waters of the Los Angeles aqueduct, or the San Francisco-Hetch-Hetchy project.

Former Gov. Pardee, author of the bill; Judge J. F. Farraher, who drafted numerous amendments already incorporated, and Francis J. Heney, who is here working in the interests of the bill, all said the amendment would add to the measure's effectiveness, but Johnstone fought it, fearing that the delay incident to amendment would cause the bill to die on the files.

BEHIND CLOSED DOORS.

Two hours were spent behind closed doors in debating Senator Butler's bill raising the age of consent to eighteen years, which finally was passed, 55 to 11. Assemblyman Weldon offered an amendment providing that in certain statutory cases persons of both sexes should be equally liable to punishment, but this was defeated by a close vote.

TO LEGALIZE PICKETING.

Senator Bryant's bill legalizing picketing was amended today by the Senate to meet the objection that it did not prevent pickets from trespassing upon private property. The bill as it was sent back to the printer with a rush order, allows State-wide picketing with the restriction that not more than one picket be allowed to stand at any one entrance to the place of business or workshop under the ban of the union.

This, if enacted, would make illegal the anti-picketing ordinance of Los Angeles, according to Senator Thompson.

JORDAN INVESTIGATION.

The Senate committee investigating the office of Secretary of State Jordan has prepared a report asking that the Legislature punish for contempt Mrs. Anita Brewer, a witness, for refusing to tell the committee where she kept her private banking account. The report was sent to both houses today.

ASSEMBLY SESSION.

BLUE SKY BILL IS UP.

[BY A. P. NIGHT WIRE TO THE TIMES.]

SACRAMENTO, April 25.—A call of the House was necessary tonight for the passage of the bill abolishing the position of attorney for the port wardens of Eureka Harbor, one of the series of bills fathered by Assemblyman Weldon, turning over to the Attorney General's office the legal business now conducted by attorneys for the various commissions. Assemblyman Nelson of Eureka opposed the bill on the ground that it would be more economical for the State to hire a lawyer for the infrequent business of the port. The bill finally was passed, 50 to 31, but held over on a motion for reconsideration.

BLUE SKY BILL UP.

The Judiciary Committee's substitute "blue sky" bill was reached on the members' special urgency file late tonight, and taken up by Assemblyman Bohnett.

AGAINST CIGARETTE BILL.

Assemblyman Kuck's anti-cigarette bill, proposing to make unlawful the manufacture, sale, or possession of cigarettes within the State, was sent out from the committee on public morals today with the recommendation that it do not pass.

TO SELL HOSPITAL SITE.

Assemblyman Wall's bill providing for the sale of the site of the Stockton State Hospital and the removal of the institution to a tract outside the city was passed tonight. The bill carries a proviso that in the event of the passage of Wall's bill appropriating funds for a new armory in Stockton, $75,000 of the proceeds of the land shall be turned into the general fund. Thirty-eight blocks are comprised in the present site.

BAITING OF DUCK PONDS.

Assemblyman Weisel's bill making the baiting of duck ponds a misdemeanor was passed.

SAN JOAQUIN SURVEY.

Assemblyman Wyllie secured a favorable vote on his bill appropriating $32,278.50 for a survey of the San Joaquin River above Stockton, contingent upon a Federal appropriation of like amount.

ACCEPT HATFIELD PROPOSAL.

Striking Miners in West Virginia Decide to Go Back to Work Immediately.

[BY A. P. NIGHT WIRE TO THE TIMES.]

CHARLESTON (W. Va.) April 25.—Striking miners of the Kanawha coal fields in special convention here late today voted to accept the proposals of Gov. Henry D. Hatfield for a settlement of the trouble. The strike has been in progress over a year. It has been marked by much rioting and considerable bloodshed, and three times martial law has been proclaimed.

Currency Novelties.

(Continued from First Page.)

improving the method of bank examinations is to make the system conform to modern conditions. The existing system is regarded by experts as archaic in many particulars and it is believed that the proposed reform will meet general approval.

TO ALLAY CRITICISM.

Government deposits in national banks, if not leading in many instances to actual scandal, have aroused much criticism. Political influence frequently has been the means of turning such deposits into certain individual banks or chains of banks and the ensuing charges of favoritism have not sounded pleasant. In the new bill there will be provision for control of the government deposits, the underlying purpose being to free the Secretary of the Treasury from the political pressure which has prevailed heretofore, not only to secure greater amounts than a bank's natural share, but to prevent the withdrawal of the deposits when the government has been in actual need of the money. In short the idea under the proposed system is to prevent serious disturbances arising from heavy deposits or sudden withdrawals of the surplus funds of the treasury.

POLITICAL INFLUENCE.

Political influence also cut a potent figure in the appointment of bank examiners under the present system, as anyone who is even slightly acquainted with the national bank scheme thoroughly understands. Chairman Glass hopes, through provisions of the new law, to remedy the abuses that have grown up and by means of systematic control of appointment of receivers, safeguard the interests of creditors to a greater extent than is possible at present. Among other things it is proposed to expedite the work of receivers and prevent them from clinging to their jobs longer than is actually necessary merely in order to gather the emoluments.

Whether financial legislation will be enacted during the present extra session of Congress as an accompaniment of tariff revision is doubtful. That both matters may be settled this summer is the wish of the administration, but the difficulty will be to hold Congress in session after the Senate finishes with the tariff. It is quite probable that the House will pass the bill, but the Senate will be in no mood to engage in a prolonged debate, such as the revision of the currency system would precipitate, after just having emerged from a protracted wrestling match with the tariff schedules. It probably will be mighty hot in Washington about the time the tariff fight ends and it would require even greater powers than President Wilson has developed to hold the lawmakers on the job.

READY FOR CURRENCY.

The House, however, will be ready to take up the currency measure as soon as the tariff bill is passed and sent to the Senate, which will be about the middle of May. During the several weeks in which the Senate is debating the Underwood bill the House will have an opportunity to consider the Glass bill and the Senate then could take it up the first thing when Congress reconvenes in December.

Leaders among the Democrats who are particularly interested in currency legislation are greatly encouraged by the tariff bill situation. The tariff measure as favored by President Wilson is going through the House so smoothly as to make it seem uncanny and there is the same outlook at present for success in the Senate. If President Wilson can put through a tariff bill just about as he wishes it, he also can put through a currency bill, declare his Democratic lieutenants, and they are banking heavily on the continuance of the "Wilson luck," which has been so noticeable thus far. The President, of course, would like to press the matter in the extra session, while he has matters so well in hand, but he will be fairly well satisfied if the currency measure passes the House stage before adjournment this summer.

THE WEATHER BACK EAST.

Temperatures Are Generally Below Normal, but Cooler Is Predicted in Chicago.

[BY FEDERAL (WIRELESS) LINE TO THE TIMES.]

CHICAGO BUREAU OF THE TIMES, April 25.—[Special Dispatch.] Weather condition, according to information received at the Weather Bureau at Chicago, shows little change. It was cooler in some sections, but other points reported higher temperatures. The temperatures are generally below the normal for this time of year. Cool weather for the West is the forecast of Prof. Henry J. Cox tonight. The highest temperature of the day was 94 deg. at Yuma, Ariz., and the lowest, 32 deg., at Yellowstone Park. Other temperatures:

City—	Max.	Min.
Alpena	62	46
Bismarck	44	30
Cairo	50	48
Cheyenne	48	28
Chicago	51	50
Cincinnati	80	58
Cleveland	74	58
Concordia	58	36
Davenport	58	44
Denver	52	30
Des Moines	60	36
Detroit	78	60
Devil's Lake	36	26
Dodge City	56	30
Dubuque	58	42
Duluth	54	32
Escanaba	52	40
Grand Rapids	62	50
Green Bay	52	44
Helena	60	32
Huron	58	32
Indianapolis	54	42
Kansas City	64	44
Marquette	52	46
Memphis	54	52
Milwaukee	48	46
Omaha	62	40
St. Louis	52	46
St. Paul	60	36
Sault Ste. Marie	58	46
Springfield, Mo.	58	42
Wichita	62	42

AWARD HERO MEDALS.

Relations of Men Who Figured in San Mateo Drowning Episode Are Remembered.

[BY A. P. NIGHT WIRE TO THE TIMES.]

PITTSBURGH (Pa.) April 25.—The Carnegie Hero Fund Commission announced tonight a further list of awards for heroic acts. The list, with medals awarded, etc., included the following:

John T. Brooke, deceased, silver medal to father and $1000, as needed. Brooke, aged 22, teacher, saved Earl L. R. Askam, student, and died attempting to save Clarence M. Dell, student, and George W. Smith, teacher, from drowning, San Mateo, Cal., August 15, 1907.

George W. Smith, deceased, bronze medal to mother and $1000 as needed. Smith, aged 26, teacher, died attempting to save Earl L. R. Askam and Clarence M. Dell, San Mateo, Cal., August 15, 1907.

Delft Initials

The newest initial stationery at the special price of 35c per quire.

Just received, some new styles in Crane's correspondence cards and stationery.

Wedding Invitations

We use the most correct forms for wedding invitations and at home cards and engrave them in our own shop, on Crane's finest stock.

Sanborn, Vail & Co.
718 South Broadway

N. B.—We will occupy our new building at 730-732 South Hill Street, about June 1.

NATIVE SONS' NOVEL OUTING.

Session of Grand Parlor Will Be Held at Historic Mining Camp of the Early Days.

[BY DIRECT WIRE TO THE TIMES.]

OROVILLE, April 25.—[Exclusive Dispatch.] One of the most novel features of the coming session of the Grand Parlor of the Native Sons, which convenes next month in Oroville, will be a trip up the Feather River Canyon to Richbar, one of the historic mining camps of California during the days of the Argonauts. Here over 6000 men worked, extracting the gleaming metal from the gravel of the river.

Back to this spot their descendants will go. An all-day session of the Grand Lodge will be held here. Instead of the customary banquet a picnic luncheon will be served the delegates and the day will be given over to speech-making and reviving memories of the days of gold, the days of '49.

A special train has been chartered by the people of Oroville for the trip. A feature of the celebration will also be a magnificent and spectacular water carnival upon the Feather River at Oroville.

Weds Niece; Goes to Jail.

SAN JOSE, April 25.—[By A. P. Day Wire.] John Marapo, for marrying his niece, was sentenced this afternoon by Superior Judge Richards to a term of three years at San Quentin.

Spring Time Is Blood Cleaning Time

Wonderful How Quickly Your Entire System Awakens When the Blood is Cleansed.

Let S. S. S. Rid You of All Blood Disorders.

If you are down with rheumatism; if you sneeze, feel chilled, are choked with catarrh, have a cough, or your skin is pimpled and irritated with rash, eczema, or any other blood disorder, just remember that almost all the ills of life come from impure blood. And you can easily give your blood a good, thorough cleansing, a bath, by using S. S. S. There is no need for anyone to be despondent over the illness of blood impurities. No matter how badly they attack the system, or how unsightly becomes the skin, just remember there is one ingredient in S. S. S. that so stimulates the cellular tissues throughout the body that each part selects its own essential nutriment from the blood.

This means that all decay, all breaking down of the tissues, is checked and repair work begins. S. S. S. has such a specific influence on all local cells as to preserve their mutual welfare and afford a proper relative assistance to each other. More attention is being given to constructive medicine than ever before and S. S. S. is the highest achievement in this line. For many years people relied upon mercury, iodide of potash, arsenic, "physics," cathartics and "dope" as remedies for blood sickness, but now the pure, vegetable S. S. S. is their safeguard.

You can get S. S. S. in any drug store, but insist upon having it. And you should take no chance by permitting anyone to recommend a substitute. And if your blood condition is such that you would like to consult a specialist freely and confidentially, address the Medical Dept., The Swift Specific Company, 137 Swift Bldg., Atlanta, Ga.

Any Other Tailor's $30 SUIT or Overcoat Will Duplicate For $14

Giving the Benefit of My THIRD FLOOR LOW RENT has gained me the patronage of thousands of men who saved the additional charge from The High Street Rent Tailors. IF THE CUSTOMER DON'T PAY THE HIGH STREET RENT, WHO DOES? Come and examine my large assortment of Choice Woolens, and inspect the Fine Workmanship of my garments, then

Judge for Yourself

I originated the Concave Shoulder, Close Fitting Collars and Never Break Front

Stewart THE SQUARE TAILOR

Third Floor, Exchange Building 321 W. 3rd Street, Take Elevator

Phone: Prestige Terms at Relatively Low Prices

OPEN EVENINGS

"The House of Musical Quality."

—supreme tone quality is the predominating characteristic of the

Chickering Piano--

The charming gracefulness of the grand Piano makes it particularly desirable for the Drawing-Room. The marvelous tone of the famous Chickering Grand makes it especially desirable for the musician and musical person. The unparalleled popularity of the Chickering Grand is due to its matchless tone and the very responsive action which this beautiful instrument possesses. To forever settle the piano question, to feel that you have the one Piano to be desired—we urge the purchase of a Chickering. Pay us a visit so that you may learn about the prices and liberal terms.

Southern California Music Company
332-4 BROADWAY LOS ANGELES
STORES AT RIVERSIDE - POMONA - SAN DIEGO - SAN BERNARDINO

WITHDRAWAL ANNOUNCEMENT

5 Cents to 10 Cents

LOS ANGELES BUILDING COMPANY

On Monday, Next, April 28th

at the close of business, the 5-cent price of the COMMON STOCK of the LOS ANGELES BUILDING COMPANY will be withdrawn.

This Common Stock is to be advanced to 10 cents.

The Company's building operations are on South Granada Avenue, Alhambra.

If you want to be shown—we can show you. Our automobile will take you direct to our property.

Buy this Common Stock TODAY at 5 cents—(while it lasts.)

Call today.

Shares sell on the Cash Basis—on the Payment Basis. 10 per cent. down and 5 per cent. a month.

Los Angeles Building Company

William L. Wilson
Secretary and Treasurer
310 Title Insurance Bldg.
5th and Spring Sts., Los Angeles
(Open evenings until 9 o'clock)
Phones: Home 10261; Main 8508.

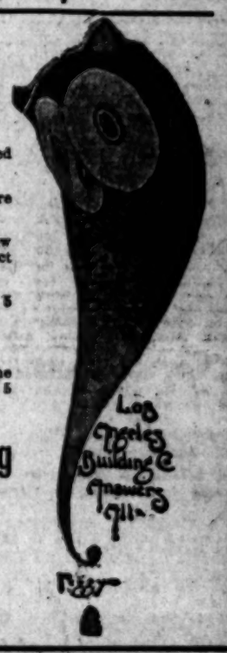

$12.-round trip -to San Francisco

Oakland-Berkely-Stockton

May 3-

Good for Return until May 17

You can stop over and visit Yosemite Valley on your return trip--

Make your reservations early

The Saint

leaves here at 5:15 p.m. daily

Santa Fe

Santa Fe City Office
334 So. Spring Street
Phone 60517 Main 738

The Times Free Information Bureau

619 South Spring Street

ADVERTISING COPY AND SUBSCRIPTIONS RECEIVED.

THE TIMES' FREE INFORMATION AND RESORT BUREAU is for the accommodation and benefit of persons seeking interesting routes of travel, desirable hotels and rest, recreation and recuperation at the seashore or in the mountains.

Particulars are furnished by competent attendants and by correspondence to the general public regarding rates and attractions of railroad and steamship lines, hotels and pleasure and health resorts. Photographs, descriptive circulars and transportation literature are kept on hand for inspection and distribution. Times readers can obtain here in a few minutes without the delay incident to writing for it, all the information necessary for a safe and enjoyable journey or vacation. This service is absolutely free. Literature also may be obtained at the New Times Building, Broadway at First street.

PERSONS CONTEMPLATING VISITING LOS ANGELES ARE PRIVILEGED TO HAVE THEIR MAIL ADDRESSED TO THE BUREAU.

Resorts.

ALL THE WAY UP THE MOUNTAIN FROM Los Angeles to ALPINE $2.00

Saturday & Sunday Excursion Fare

Tickets Good Going Saturday or Sunday, returning up to and including Monday.

Circular Mountain Scenic Trip in All America.

To secure benefit of excursion fares tickets must be purchased from regular ticket agents, and will not be sold by conductors on cars.

PACIFIC ELECTRIC RAILWAY

Santa Catalina Island

CALIFORNIA'S ISLAND PLAYGROUND.

European Plan Hotel Metropole Excellent Cusine

Good Fishing—Beautiful Golf Links—Wild Goat Hunting

Ask for our Summer Folder.

BANNING CO., Agts., 104 Pacific Electric Bldg.

Phones—Main 16; Home 10984.

New Arlington Hotel

Santa Barbara

Absolutely Fireproof—Tourists' Headquarters—All Outside Rooms—Private Lavatories With All Rooms—Perpetual May Climate.

E. P. DUNN, Lessee

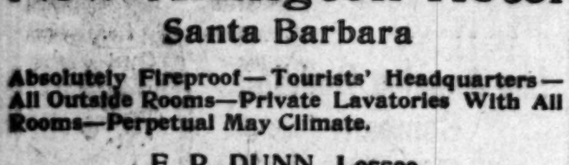

Beverly Hills Hotel

GOLF, TENNIS, CANTON DRIVES, COMPLETE SOCIAL PLEASURES, WINE LIST.

SPECIAL SUMMER RATES. Home 5690—Hollywood 4.

Superb Routes of Travel.

Chicago and Return

$72.50

Correspondingly low rates to all points.

DATES OF SALE:

May 17, 18, 19, 20, 21, 28, 29, 30, 31.
June 1, 2, 3, 4, 5, 6, 10, 11, 13, 14, 15, 17, 18, 21, 22, 23, 25, 26, 27, 28.

and later.

Good on Los Angeles Limited or Overland Limited trains, choice of routes.

Apply C. A. Thurston, General Agent C. & N. W. Railway, 605 South Spring Street, Los Angeles.

NO EXTRA CHARGE FOR BERTHS OR MEALS.

Steamships GOVERNOR, carrying 516 passengers. PRESIDENT, carrying 502 passengers.

SAILING THURSDAYS

San Francisco Seattle or Tacoma

$6.50 1st class; $7.25 2nd class; $5.25 3rd class. $30.25, $27.25, 1st class; $22.25 2nd class; $15.25 3rd class.

Steamship State of California carrying 240 passengers

SAILING SUNDAYS

San Francisco $7.25 1st class $5.25 2d class Seattle or Tacoma $25.25 1st class $24.25 1st class $15.25 2d class

Through tickets to all points in United States or Canada via San Francisco, Seattle, Victoria or Vancouver.

San Diego Daylight Excursions every Wednesday and Saturday morning. $2.50 one way; $4.00 Round Trip.

FINEST OF SERVICE. LARGE MODERN STEAMERS.

Ticket Office, 540 S. Spring St. Phones—Home A3333, Main 47

Resorts.

Battleships AT VENICE AND REDONDO BEACH

Sunday & Monday Apr. 27 & 28

Open To Visitors Each Day

AMPLE CAR SERVICE VIA

PACIFIC ELECTRIC RAILWAY

GO EAST through the GREAT NORTHWEST --SEE-- GLACIER NATIONAL PARK

GREAT NORTHERN RAILWAY

UNCLE SAM'S NEW PLAYGROUND.

Over 1000 Miles of Magnificent Scenery—Superb Service

Optional Rail or Ocean Route to Portland or Seattle.

IT COSTS NO MORE ON ONE WAY TICKETS

Get Illustrated Booklet and Full Information From J. W. PHALON, T.P. & P. Agt., Great Northern Ry. 606 South Spring Street. Telephones—Bdwy. 1214—Home 1244.

Wheeler's Hot Mineral Springs

Ninety-two miles from Los Angeles via S. P. to Nordhoff, and 7¼-mile stage ride. Altitude, 1560 feet. Shady mountain stream, fine fishing, good trails and saddle animals. Hot mineral water tub and plunge baths. Cottage rooms, board and baths, $14 to $18 per week. Furnished tent cottages for housekeeping. Wheeler's Cold Springs Fishing Camp on the Sespe River run in connection. Particulars at Peck-Judah Co., 622 South Spring, the Times Bureau, or write or phone manager, Nordhoff P. O., Ventura Co.

RADIUM SULPHUR SPRINGS Melrose Ave. and Gower St., Los Angeles.

Take Baths In Liquid Sunshine

NATURAL MINERAL WATER. IT SPARKLES AND FOAMS LIKE CHAMPAGNE. Drink the most radio-active natural curative mineral water. It purifies blood, keeps you young, revitalizes, rejuvenates your whole body. HOT BATHS cure Rheumatism, Colds, Poor Circulation, Sciatica, Diabetes, Stomach, Liver, Kidneys, Bladder, Blood, Bright's, Nervous and Female Troubles. Makes skin velvety, stops hair falling out. Physician in charge. Send for Booklet. Water delivered. Melrose Avenue cars on West 7th St. direct to springs. Telephone 54481.

Hotel Hollywood

Open all the Year. An ideal hotel home midway between the business center and the sea. American Plan. Table d'Hote Luncheon $1.00. Dinner $1.25. HOME 57011, SUNSET HOLLY 94. GEORGE S. KROM, Manager.

HOTEL VIRGINIA

DELIGHTFUL DAYS ARE THESE AT LONG BEACH. Enjoy them thoroughly at the beautiful, strictly modern Hotel Virginia (absolutely fireproof.) SPECIAL SPRING RATES. Service and cuisine unsurpassed. American Plan only. All out-of-door sports, including an 18-hole Golf Course. CARL S. STANLEY, Manager.

SPANISH DINNERS AT LA RAMADA OLD ADOBE RESTAURANT NEAR GLENDALE

Los Angeles Hotels.

HOTEL DARBY

WEST ADAMS—AT GRAND LOS ANGELES

Magnificent Family Hotel. Located in very exclusive residential section. Convenient to Shopping Center, and all places of amusement. On car line to beaches. New steel and concrete building. Superbly furnished. Sixty suites—2 to 6 rooms. One or more elegant private baths, and large living room, with each suite. Table d'Hote dinners included in price of rooms. Breakfast and luncheon a la Carte. Rates very reasonable indeed.

The Bryson Apartments

TWO APARTMENTS VACANT THIS WEEK. MAKE RESERVATIONS NOW.

Wilshire Boulevard and Rampart Street. In the heart of the beautiful Westlake District.

Not excelled by any apartment in the world. Ten story (R.I.C.) solid stone building. Fireproof.

Containing ninety-seven apartments of one, two, three and four rooms, all outside and sunny. Fifty-six private balconies. Hardwood finish throughout, including hardwood floors. All apartments contain extra large living, dining and dressing rooms, closets and private halls; tile bath room with shower in each; also tile floors in all kitchens. Perfect ventilating, steam heating and filtered water systems throughout. Hydraulic elevators. Billiard, ball and amusement rooms with sun parlors and roof gardens. All elegantly and tastefully furnished and perfect in every detail and conducted for people of refinement desiring a homelike atmosphere with beautiful surroundings. No extra charge for telephone, gas, electricity or daily cleaning of the apartments.

USE YOUR OWN FURNITURE AND MAKE YOUR HOME IN THE NEW

FOWLER APARTMENTS

WASHINGTON STREET AT UNION AVENUE

The only really high-class apartment-house in the city where apartments may be had UNFURNISHED

All interior woodwork of mahogany, walnut, birch and quarter sawed oak; hot and cold water, steam heat, elevator, dumb waiters, individual trunk rooms, amusement room, billiard room, sun parlor. Outside balconies with French doors. Large private grounds. Will give lease to desirable people with references. 2, 3, 4 and 5-room apartments. Each apartment a home. Telephone 20100; West 48.

Gates Hotel Fire Proof

Sixth and Figueroa Streets

RATES: An outside room with private bath from $35 per month. THIS IS THE HOTEL THEY ARE ALL TALKING ABOUT. BEST CAFE IN TOWN.

HAVE YOU TRIED THE TEN COURSE TABLE D'HOTE DINNER? SERVED FROM 5 TO 8 P. M. EVERY SUNDAY, 75c. EXCELLENT MUSIC.

THE BAKER, Apartment Hotel

Corner of Tenth and Francisco Sts., half a block west of Figueroa. Easy walking distance, convenient to all car lines. Contains fifty-four two and three-room apartments, all rooms, including baths and kitchens, outside and airy. Apartments handsomely and tastefully furnished in mahogany. Beautiful court, electric fountain, elegantly furnished lobby, ball room, billiard room, electric elevator, steam heat. One of the most beautiful and homelike apartment houses on the Pacific Coast. Service unexcelled. Both phones, all night service. GET OUR SUMMER RATE. C. W. BAKER, Owner and Proprietor.

Huntley Apartments

1207 WEST THIRD STREET.

Ten minutes' walk from Third and Broadway or take Crown Hill car line. New concrete building. Two, three, four and five-room housekeeping apartments. Free garage, two cement tennis courts. MAIN 534; HOME 10108.

The New Kendis Apartments, 1710 West Sixth Street

Take 1st and 6th Sts. Loop Car.

Two and three room apts., with or without hotel service. Beautifully furnished, everything complete. Also garage accommodations.

The Great War.

ALL MONTENEGRO CALLED TO ARMS.

Men, Women, Boys Learning to Shoot Austrians.

To Use Last Drop of Blood to Defend Scutari.

Are Confident of Defeating "Lady-killers" of Vienna.

BY DAMON PETROSCH, Montenegrin-American.

[By Atlantic Cable and by Federal (Wireless) Line Overland to The Times.]

CETTINJE, April 25.—[Special Dispatch.] "I shall not yield Scutari. We have sworn to hold it with our lives. The world will now know whether there is honor among the great powers, or just greed and the determination to oppress and destroy."

So King Nicholas meets the announcement that Austria is to be given carte blanche in dealing with Montenegro. The attitude of the warrior King is that of his people. The blood of these hardy sons of the Black Mountain is up. Their pride is touched. They will bow neither to the Austrian nor to combined Europe.

Everybody is preparing for the great struggle, which is surely coming. Everybody, including the old women and the little children. Each wears a badge of black crepe on the left shoulder and a strip of crimson on the right. The crepe is in mourning for 25,000 who have fallen since the war began in October, last, the crimson ribbon is for the Austrian. Just think of it. My country has given 11 per cent. of her population of 228,000, the sturdiest, the bravest, the best, to drive the Turk out of Europe; and now our King is told that we cannot hold Scutari.

DEEDS, NOT PHRASES.

We are to be repaid for our sacrifices with empty compliments. It is more than the blood of men can stand. And our men are mountain men. They understand deeds, not empty phrases. They love King Nicholas and are proud of him, but they would tear him limb from limb and scatter his dust to the winds if he should sell out the fort captured by our sacred dead.

So more arms are being procured and distributed, and grandmothers and half-grown boys are drilling on the open spaces. The old man and women who are too weak to fight are volunteering to nurse the sick and wounded. All must do something. And even the mountain goats look fiercely at the distant blue hills and the long slip of broad flats to the west that is Herzegovina — where the Austrian is massing legions to swarm against our few miles of territory, mostly arid rock and pasture wrung from the rock itself. But it is our land and we love it.

SCUTARI DOUBLY SACRED.

Scutari is ours. It belonged to us before it was seized by the barbarous Turk. Now it is doubly sacred to us. And the rich soil around it, watered by the lake and placid streams, responds readily to the plow of the farmer. Scutari is to be our capital once more.

We have 25,000 seasoned, healthy soldiers, under able, brave officers, with plenty of guns and ammunition to defend the city against the jealous Austrians. And 70,000 Servian fighting men are camped closed at hand, eager to be let loose upon the "lady-killers" of Vienna. Servia will fight with us. If Peter falls Montenegro in her hour of need, he will sound the knell of the Karageorvitch rule at Belgrade. But Peter will not fail. He is politic and shrewd.

If Austria has to make war by herself, she will be beaten more signally than she was in the seven-weeks' war with the Prussians which culminated in the shambles of Sadowa.

LIGHTS OF THE FLEET.

Off the point below Cettera where the bright stars twinkle above the deep blue sea, there are dark puffs of smoke and now and then flashing, changing lights and the bright sweep of the all - illuminating searchlights of the powers is cruising, now at anchor within gunshot of coast, now moving off like dark signors of the night to the base at Antivari.

It is a great fleet of big ships to "intimidate" a bare 200,000 mountain folks. But the mountain people are not intimidated.

The priest at the Church of St. Podena, where I went to mass as a boy, is sixty-two years of age. He is up with the sun and as the bell tolls the doors of the houses open and the people pass up the hillside road at the upper bend of which, looking down upon the city proper of Cettinje, stands the little white-walled sanctuary. At mass, the priest doffs his surplice and puts aside his missal, taking instead a gun and the manual of arms. Then all go to the open space back of the church and beside the graves of the dead where the military exercises begin.

Retrogressives.

AIM TO HAMPER ELECTRIC LINES.

CARR BILL WITH AMENDMENTS REPORTED TO SENATE.

Burnett Tenement Act Passed by Upper House, Adopts Proposition Advanced by Building Inspector of Los Angeles—Puts Completed Structures Under Health Officer.

BY LOU GUERNSEY.

[BY DIRECT WIRE TO THE TIMES.]

SACRAMENTO, April 25.—[Exclusive Dispatch.] The State franchise bill, introduced by Senator Carr of Pasadena, has been reported back to the Senate with numerous amendments which, while eliminating many of the objectionable features found in the original measure, still contain features which, if the bill becomes law, will seriously hamper, if not stop, further construction of electric railways.

As the bill now stands railways may be compelled to build extensions when ordered to do so by cities or counties granting franchises, whether the roads be in a financial condition to do so or whether or not they desire to do so. Nothing is left to the judgment of the railroad. If the Board of Supervisors of a county decides that an extension should be built to an existing line and adopts an ordinance to this end, and the Railroad Commission agrees with the Board of Supervisors, the railroad company must build the extension whether it has the money to pay therefor or not.

LIMITED FRANCHISE.

Under the bill as originally drawn the term of the franchise is made thirty years from the date of the grant. Under the amended bill no franchise shall be granted for a term longer than thirty years unless the Railroad Commission, after hearing, shall specifically find that the franchise shall be granted for a longer time, and in no case shall a franchise be granted for more than fifty years. One section of the amended bill proposes that all electric railway franchises shall be surrounded by conditions looking toward their purchase by the public. This feature of the measure will simply have the effect of deterring existing lines from building extensions and thereby putting a portion of their operative property under prospective purchase by the public.

ADOPT LOS ANGELES PLAN.

Senate Bill No. 389 amending the Burnett tenement-house act passed the Senate today. The bill will make the law conform to the city ordinances of Los Angeles in placing the control of actual building in the hands of the building inspector and of the building when completed in the hands of the health inspector. This change was suggested by J. J. Backus, chief building inspector of Los Angeles, and ex-State Senator, and concurred in by Burnett, author of the law. The only other new features are a provision that oil-burning furnaces must be enclosed in masonry rooms and tenement-houses over two stories in height must have a fire escape on the front of the building.

I.W.W.'S INDICTED.

New Jersey Grand Jury Charges Them With Preaching Anarchy on the Streets of Paterson.

[BY FEDERAL (WIRELESS) LINE TO THE TIMES.]

NEW YORK BUREAU OF THE TIMES, April 25.—[Special Dispatch.] A critical moment in the Paterson silk strike was reached this afternoon when indictments against five leaders of the Industrial Workers of the World were handed down by the Passaic county grand jury. The only one of the five found tonight was Adolph Lessig, organizer of the I.W.W.

Elizabeth Gurley Flynn, William D. Haywood, Patrick Quinlan and Carlos Tresca will be arrested when found. Forty-nine pickets were arrested today in front of a mill.

The indictments charge the I.W.W. leaders with "preaching anarchy."

LITTLE COIN FOR MEXICO.

English Bankers Make a Loan of Seven Million Dollars With a Railroad as Security.

[BY A. P. NIGHT WIRE TO THE TIMES.]

MEXICO CITY, April 25.—The Mexican government has floated a loan of $7,500,000 for one year at 8%, bearing 5 per cent. interest, through Coutts & Co., bankers of London, according to information which apparently is reliable. The loan was arranged by Sir Weetman D. Pearson (Lord Cowdray) and is secured on the government's holding in the Tehuantepec Railroad.

Political.

JOHNSON SNUBS THE "COLONEL."

Stifles Roosevelt Telegram on Anti-Alien Bill.

Rough Rider Is Grooming Heney for Senatorship.

Hiram Wants It for Himself or Crown Prince Chet.

[BY DIRECT WIRE TO THE TIMES.]

SACRAMENTO, April 25.—[Exclusive Dispatch.] Rumors that Roosevelt is backing Heney for the United States Senatorship in this State at next year's election, and thus antagonizing Gov. Johnson, created more interest than surprise. Johnson would not for a moment tolerate any interference with his own plans, whatever they might be, and privately he entertains no warm degree of admiration for either the colonel or Heney. Heney has been here a great deal during the session, in the interest of some of the oil men, but no one has noticed the Governor seeking his advice. On the other hand, the Governor and Chet Rowell of Fresno have been in almost confab whenever a crisis was on. And Chet is at this moment advising the Governor in the Japanese matter. The preponderance of opinion in political circles is inclined to the notion that Rowell himself wants to be United States Senator, that Johnson will run either for Governor again or for Senator, and that he will support Rowell for the other job. It is an open secret that Rowell, not Heney, is the crown prince.

SUPPRESSES TELEGRAM.

That Johnson has broken with Roosevelt or Roosevelt with Johnson, has been suspected for some days. Roosevelt sent Johnson a telegram of advice on the Japanese matter and announced that Johnson was at liberty to make it public. The Governor has resisted all importunities to do so. He is still sitting on that telegram. Johnson's course in the Japanese matter is utterly at variance with the Roosevelt attitude, and neither man is of the sort who tolerates another man's right to think differently from himself.

NEW NATIONALISM REPUTED.

Johnson's course is a complete repudiation of Roosevelt's pet "New Nationalism" theories, and in effect of the Progressive national platform, so. His suppression of Roosevelt telegram is in itself a snub for the colonel, who is not one to be snubbed with impunity. And the colonel is quite capable of picking out a man more to his liking, such as Heney, to run against Johnson for Senator.

It is also surmised that reports must have reached New York intimating that in Johnson's opinion, the colonel ought to abdicate his leadership of the Progressive party in favor of some one else, like Hiram for instance.

"HANDS OF," SAYS HIRAM TO THEODORE

[BY DIRECT WIRE TO THE TIMES.]

WASHINGTON BUREAU OF THE TIMES, April 25.—[Exclusive Dispatch.] Reports of a difference between Gov. Johnson and Roosevelt have been heard at intervals for several weeks. The California Executive is said to have thought there was "a must Perkins" in the Progressive management last year.

It is freely declared that Johnson is not altogether agreeable to the idea of Roosevelt being forever the Presidential candidate of the Progressive party. The term of Senator George C. Perkins of California will expire on March 3, 1915, and Governor Johnson has been regarded as a likely aspirant for his seat, with the Progressive Francis J. Heney also a possible aspirant.

MORRISON'S HAT IN RING.

Brother-in-Law of Colorado Senator Wants Federal Appointment at Los Angeles.

[BY FEDERAL (WIRELESS) LINE TO THE TIMES.]

WASHINGTON BUREAU OF THE TIMES, April 25.—[Special Dispatch.] Another candidate has appeared for the United States District Attorneyship at Los Angeles. He is Frederick Morrison, a brother-in-law of Senator Shafroth, who is backing the fight. Morrison is reported to have the backing also of two-thirds of the members of the Democratic County Committee. He is regarded as a strong candidate.

Del Valle will not be appointed Minister to Mexico. Secretary Bryan decided that it would not be wise to name a man for that post who comes from a State bordering on Mexico. Del Valle was asked if he would like some other post, but said he would not.

TO INSTALL OIL BURNERS.

The President and Governor of the Pacific Coast Line and Other Boats to Discard Coal.

[BY DIRECT WIRE TO THE TIMES.]

SEATTLE, April 25.—[Exclusive Dispatch.] Plans for converting the big coastwise liners President and Governor into oil-burning vessels are now being considered by the officials of the Pacific Coast Steamship Company, and it was said that bids for the work will be requested in the near future.

It is the purpose of the company, the close of the heavy coastwise travel to lay the vessels up for a time and install in each of them modern fuel oil-burning system.

It is announced that the palatial passenger liner Congress, now under completion at the yards of the New York Shipbuilding Company at Camden, N. J., will also be equipped with a fuel oil-burning system.

DIVINE ASKS A QUESTION.

Wants to Know Why He Is Criticised for Going to Sojourner With Pretty Girls.

[BY FEDERAL (WIRELESS) LINE TO THE TIMES.]

CHICAGO BUREAU OF THE TIMES, April 25.—[Special Dispatch.] The Rev. David Burhard Truitt was ousted from the Chicago Presbytery on charges made by a Deacon of the church. He answered his critics today with the declaration, "Truth crushed to earth will rise again."

Asked about the photograph showing him in a bathing suit surrounded by several young women, he said:

"Why can't a preacher enjoy the same pleasures of life as an ordinary man? Is there anything wrong in going swimming? Then, I suppose I cannot a minister have his picture taken with a few pretty girls? It is unfair that I should be criticised for that."

HOTELS

The Maryland Open all the year.

The Huntington Opens December, 1913.

Pasadena, California

Bungalows in connection. D. M. Linnard, Mgr.

City Restaurants.

Cafe Bristol Best for the money—and everything of the best at our GRILL ROOM. Fourth and Spring Sts.

It. Best of everything. Our entertainers will delight you. ENTIRE BASEMENT H. W. HELLMAN BLDG.

Jahnke's

For Luncheon and Dinner

Good Cooking and Entertaining

First and Spring

Club Breakfasts at Christophers

531 South Broadway

Try our Famous Vienna Coffee

Political.

JOHNSON SNUBS THE "COLONEL."

Stifles Roosevelt Telegram on Anti-Alien Bill.

Rough Rider Is Grooming Heney for Senatorship.

Hiram Wants It for Himself or Crown Prince Chet.

[BY DIRECT WIRE TO THE TIMES.]

SACRAMENTO, April 25.—[Exclusive Dispatch.] Rumors that Roosevelt is backing Heney for the United States Senatorship in this State at next year's election, and thus antagonizing Gov. Johnson, created more interest than surprise. Johnson would not for a moment tolerate any interference with his own plans, whatever they might be, and privately he entertains no warm degree of admiration for either the colonel or Heney. Heney has been here a great deal during the session, in the interest of some of the oil men, but no one has noticed the Governor seeking his advice. On the other hand, the Governor and Chet Rowell of Fresno have been in closest confab whenever a crisis was on. And Chet is at this moment advising the Governor in the Japanese matter. The preponderance of opinion in political circles is inclined to the notion that Rowell himself wants to be United States Senator, that Johnson will run either for Governor again or for Senator, and that he will support Rowell for the other job. It is an open secret that Rowell, not Heney, is the crown prince.

SUPPRESSES TELEGRAM.

That Johnson has broken with Roosevelt or Roosevelt with Johnson, has been suspected for several days. Roosevelt sent Johnson a telegram of advice on the Japanese matter and announced that Johnson was at liberty to make it public. The Governor has resisted all importunities to do so. He is still sitting on that telegram. Johnson's course in the Japanese matter is utterly at variance with the Roosevelt attitude, and neither man is of the sort who tolerates another man's right to think differently from himself.

NEW NATIONALISM REPUTED.

Johnson's course is a complete repudiation of Roosevelt's pet "New Nationalism" theories, and in effect of the Progressive national platform, also. His suppression of Roosevelt's telegram is in itself a snub for the colonel, who is not one to be snubbed with impunity. And the colonel is quite capable of picking out a man more to his liking, such as Heney, to run against Johnson for Senator.

It is also surmised that reports may have reached New York intimating that in Johnson's opinion, the colonel ought to abdicate his leadership of the Progressive party in favor of some one else, like Hiram for instance.

"HANDS OF," SAYS HIRAM TO THEODORE.

[BY DIRECT WIRE TO THE TIMES.]

WASHINGTON BUREAU OF THE TIMES, April 25.—[Exclusive Dispatch.] Reports of a difference between Gov. Johnson and Roosevelt have been heard at intervals for several weeks. The California Executive is said to have thought there was "to must Perkins" in the Progressive management last year.

It is freely declared that Johnson is not altogether agreeable to the idea of Roosevelt being forever the Presidential candidate of the Progressive party. The term of Senator George C. Perkins of California will expire on March 3, 1915, and Gov. Johnson has been regarded as a likely aspirant for his seat, with the aggressive Francis J. Heney also a probable aspirant.

MORRISON'S HAT IN RING.

Brother-in-Law of Colorado Senator Wants Federal Attorneyship at Los Angeles.

[BY FEDERAL (WIRELESS) LINE TO THE TIMES.]

WASHINGTON BUREAU OF THE TIMES, April 25.—[Special Dispatch.] Another candidate has appeared for the United States District Attorneyship at Los Angeles. He is Fred W. Morrison, a brother-in-law of Senator Shafroth, who is backing his fight. Morrison is reported to have the backing also of two-thirds of the members of the Democratic County Committee. He is regarded as a strong candidate.

Del Valle will not be appointed Minister to Mexico. Secretary Bryan decided that it would not be wise to name a man for that post who comes from a State bordering on Mexico. Del Valle was asked if he would like some other post, but said he would not.

TO INSTALL OIL BURNERS.

The President and Governor of the Pacific Coast Line and Other Boats to Discard Coal.

[BY DIRECT WIRE TO THE TIMES.]

SEATTLE, April 25.—[Exclusive Dispatch.] Plans for converting the big coastwise liners President and Governor into oil-burning vessels are now being considered by executive officials of the Pacific Coast Steamship Company, and it was said today that bids for the work will be requested in the near future.

It is the purpose of the company at the close of the heavy summer travel to lay the vessels up, one at a time, and install in each of them a modern fuel oil-burning system.

It is announced that the giant passenger liner Congress, now nearing completion at the yards of the New York Shipbuilding Company at Camden, N. J., will also be equipped with a fuel oil-burning system.

DIVINE ASKS A QUESTION.

Wants to Know Why He Is Criticised for Going in Swimming With Pretty Girls.

[BY FEDERAL (WIRELESS) LINE TO THE TIMES.]

CHICAGO BUREAU OF THE TIMES, April 25.—[Special Dispatch.] The Rev. David Burchard Gregory ousted from the Chicago Presbytery on charges made by a Denver girl, answered his critics today with the exclamation, "Truth crushed to earth shall rise again."

Asked about the photograph showing him in a bathing suit surrounded by several young women, he said:

"Why can't a preacher enjoy the same pleasures of life as an ordinary man? Is there anything wrong in going swimming? Then, how why cannot a minister have his picture taken with a few pretty girls? It is unfair that I should be criticised for that."

Laudatory.

RYCE PRAISES ATIONAL HONOR

ces Pending Questions Will Be Settled Fairly.

a Farewell Speech Pays Warm Tribute to Root.

e Bryan Also Has Shown the Spirit of Justice.

[BY A. P. NIGHT WIRE TO THE TIMES.]

NEW YORK, April 25.—James on the eve of his departure for after six years as Ambassador the United States from Great Brit- held his farewell to the American tonight in an address before Pilgrim Society of the United He referred with feeling to cordial relations with the three dents in office during his service Washington and said he had no to convey his sense of the kind- with which he had been re- in America.

SIGNIFICANT STATEMENT.

Bryce did not touch directly upon issue now pending between the ican and British government. statement, however, was re- ed as significant:

"The good will and with convic- that one of every nation's high- ments is that sense of national which will make it live up to ternational obligations, all ques- between nations can be ad- and I am sure that any ques- between your country and mine is adjusted in that way."

PRAISES EX-SECRETARY ROOT.

Believing that more than a dozen important treaties between his government and the United States had been concluded in the last six years Bryce said he had come to admire not only the "brilliant gifts of former Secretary Root but his fairness of mind and his genuine love of peace."

He added that he felt sure that Mr. Bryan "would show no less earnest desire in work for accord and good will and Mr. Bryan indeed has given evidence of this."

"My mission," he said, "has been purely to represent my sovereign and government for diplomatic purposes, but also to bear a message of friendship from the British to the American people.

"In that friendship there is not and ought not to be anything exclusive. I have never suggested that you or we should make any sort of alliance against the rest of the world. We may use full co-operation for peaceful purposes because our aims and ideals are substantially the same. But what we desire is that the cause of friendship which binds us together should extend to embrace other countries also."

SIX EVENTFUL YEARS.

"There have been six eventful years for the United States as well as for me," Mr. Bryce continued. "Here you have your difficulties. I see how they make some of you anxious for the future. In watching with great interest I find for you two strong grounds of hope. One is the fact that you have standing between the detached from the large capitalists and employers on the one hand and organized labor on the other, a large body of sensible and fair-minded men, especially among your rural districts, persons who own the land they till and the houses they live in.

ELEMENT OF STRENGTH.

"Such an element in a nation gives strength and stability and it is an element larger here than anywhere else in the world. The other fact is the high standard of civic duty among your citizens steadily is rising.

"We are all of us apt when we are viewing higher ideals to be more discouraged than we are before with the contrast between ideals and practice. But this is no reason for despondency. Your country has shown greater powers of overcoming difficulties and escaping from dangers than America."

TO MEET HIS SUCCESSOR.

Ambassador Bryce Monday will meet his successor, Sir Cecil Spring Rice, now on his voyage across the ocean. Then Mr. Bryce and Mrs. Bryce will go overland to San Francisco to sail for Yokohama on May 3, stopping at Honolulu. They will spend some time in China and Japan where Mr. Bryce will study the evolution of the new Chinese republic and then proceed to London by way of Siberia.

JOHNSON PAYS FINE.

Negro Pugilist Secures Reduction of Penalty and Costs in Smuggling Case and Squares Accounts.

[BY A. P. NIGHT WIRE TO THE TIMES.]

CHICAGO, April 25.—Jack Johnson, negro pugilist, squared his account with the government so far as the matter of concealing smuggled jewelry were concerned, when he paid $1,426.24, representing a fine of $750 and costs of $676.24. Originally the fine was placed at $1000 and costs at $700, but a protest of the latter item by Johnson resulted in the fine being ordered.

PASSENGER TRAIN.

Engine Remains But Six Coaches Left Tracks—Passengers Badly Shaken Up.

[BY A. P. DAY WIRE TO THE TIMES.]

TRINIDAD (Colo.) April 25.—Santa Fe passenger train No. 8, northbound, running at forty-five miles an hour, was derailed at Frenchi, N. M., this morning. The accident was caused by a broken rail. The engine remained on the track but six coaches left the rails. The passengers were badly shaken, many thrown from their berths, but the officials declare there were no fatalities.

JUDGE SAVES A HOMESTEAD.

President Commutes Sentence of Alleged Prisoner Who Otherwise Would Have Lost Land Entry.

[BY A. P. NIGHT WIRE TO THE TIMES.]

WASHINGTON, April 25.—To save the loss of a homestead entry, President Wilson released today John F. Hamilton, sentenced at Prescott, Ariz., October 22, 1912, to six months in the Federal prison for perjury.

Hamilton would lose his claim to 160 acres in Arkansas unless he resided on the land before May 1. The President commuted the sentence to expire at once.

Murine Eye Remedy for Red, Weak, Sore and Granulated Eyelids.

WANTS THEM TO STAY.

Attorney-General of Missouri Will Proceed Against Insurance Companies That Withdraw From State.

[BY A. P. NIGHT WIRE TO THE TIMES.]

JEFFERSON CITY (Mo.) April 25.—Atty.-Gen. Barker announced this afternoon that tomorrow he would start proceedings against the fire insurance companies that threaten to leave the State on April 30.

Gov. Major declared today that he would not call an extra session of the Legislature to repeal the Orr insurance law.

"No matter how many business men appeal to me for an extra session, I will not call it," he said.

The Attorney-General did not say positively the nature of the proceedings he would institute, but it is understood that quo warranto proceedings asking the imposition of a fine will be filed in the Supreme Court, and that an injunction will be sought from the Circuit Court of Cole county to restrain the companies from suspending business in Missouri.

Equity.

AIM TO PROTECT SMALL DEBTORS.

KANSAS COURT HITS DEADBEATS AND CHEAP LAWYERS.

No Case Involving Over Twenty Dollars Ever Gets Into It and Idea Is Considered So Good It Is Likely to Be Adopted in District of Columbia.

[BY DIRECT WIRE TO THE TIMES.]

TOPEKA (Kan.) April 25.—[Exclusive Dispatch.] Kansas does a good many things first and other States come trailing after. Now it has started something with its small debtors' court that has struck a popular chord and other States are planning to adopt the same idea.

Charles Sessions, Secretary of State, has received several requests for copies of the law as it was passed in Kansas. They came from Illinois, Iowa, Minnesota, Oregon and the last one came from Victor Murdock, Congressman from the Eighth Kansas District. Mr. Murdock is going to introduce it in Congress to apply to the District of Columbia.

HURTS CHEAP LAWYERS.

The debtors' court bill is intended to put the cheap lawyer out of business and make the deadbeat change his ways. It fits only small debts, no case involving more than $20 can ever get into the court, and one who has the money due must make a showing that he or she is unable to hire a lawyer and pay the court costs to take the case into any other court. When a case is brought in the small debtors' court, no lawyer can break into it. The law specifically provides that lawyers are barred and they must not meddle with any of the affairs of the court. The whole idea of the court was to get both parties interested in any matter into court and talk it over with a third person, an entirely disinterested party to hear the discussion, get the real facts of the case and suggest a settlement and then see that the pair get the just dues.

COPIED FROM GERMANY.

The Kansas law was copied from the debtors' courts of Germany, England and Scotland and made to fit Kansas. Those interested in the law have sent to these countries for detailed statements about the workings of the courts there. If a man is able to beat a big grocery store or a dry goods merchant, it is the merchant's fault and the merchant can get redress, but the laundryman and the window washer, who need every cent earned, need unusual protection against the deadbeat and the State of Kansas proposes to give her that protection.

The law goes into effect next week. Other States have heard about it and are preparing to copy the law just as soon as Kansas gives it a trial and gets the law to working good. The judges for the new debtors' court are now being appointed. The judges serve without pay.

THEY'RE "SPOOFING" AT BRYAN.

English Papers Fear He Is Trying to Ruin Diplomats' Digestion With Ice Water.

[BY CABLE AND A. P. TO THE TIMES.]

LONDON, April 25.—"Teetotal diplomacy" assuaged by the innovation at Washington in Secretary Bryan's wineless dinner to the foreign diplomats, is receiving considerable notice in the English press. The Daily News raises the question whether the American Secretary has a "moral right to send round the teetotal punch and condemn his enforced guests to ice water," and asks "If this new form of tyranny may not lead to some horrid consequences by upsetting the digestion and temper of some old-fashioned diplomat?"

It adds: "There is more in this than meets the eye, even though the punch bowl be without guile."

The Pall Mall Gazette makes a similar gibe and concludes that the "capital of the great republic is destined to become known as 'wishy-Washington.'"

PUBLISHERS ELECT OFFICERS.

American Newspaper Association Names a Los Angeles Business Man as One of Its Directors.

[BY A. P. DAY WIRE TO THE TIMES.]

NEW YORK, April 25.—The American Newspaper Publishers' Association at the conclusion of its annual convention today re-elected its president, Elbert H. Baker of the Cleveland Plain Dealer; H. L. Bridgeman of the Brooklyn Standard-Union was chosen vice-president; John Stuart Bryant of the Richmond Times-Dispatch, secretary; and W. J. Battison of the New York Evening Post, treasurer.

Directors elected were: (two-year term,) Hilton V. Brown of the Indianapolis New; Jason Rogers, publisher of the New York Globe, and F. P. Glass of the Birmingham News; (one-year term,) Harry Chandler of the Los Angeles Times; Charles H. Taylor, Jr., of the Boston Globe; J. A. Mackay of the Toronto Globe, and E. L. Rogers of the Chicago News.

ANCHOR LINE
New Twin-Screw Steamships
"Cameronia," "California," "Caledonia" and "Columbia."
Sailing from New York every Saturday.
Glasgow Via Moville Londonderry
For Book of Tours, Rates, etc., apply to A. H. ABBOTT, G. A., 878 Market St., San Francisco, or any local agent in Los Angeles.

Apply Intelligent Treatment to Constipation

CONSTIPATION seems to the ordinary person a very simple thing. He doesn't worry about it, takes any old remedy, and considers himself "helped." The reason for this is that the many advertised articles try to impress upon the public how easy it is overcome with their product. One has a candy, another a tasteless tablet or a salt, and another a fountain syringe.

CONSTIPATION cannot be cured with a rubber hose, nor is every remedy good for your complaint. Your bowels should move every day, and they should move in the morning before your business day begins. There should be a quick action, without discomfort, and NO continuous reminders that you have taken something. There is such a remedy—a natural remedy, too—HUNYADI JANOS WATER; PURE, SURE and SAFE. Take ½ glassful on an empty stomach; it acts within an hour or so. Get a bottle at any Drug Store to-day.

Novitiate.

TO PUT RAMONA IN A CONVENT.

Gail Borden to Guard Girl When He Finds Her.

Lays Her Disappearance to Women Companions.

Will Offer Large Reward Only as Last Resort.

BY MARGARET W. DePEYSTER.

[BY FEDERAL (WIRELESS) LINE TO THE TIMES.]

NEW YORK BUREAU OF THE TIMES, April 25.—[Special Dispatch.] Ramona Borden is still missing; all efforts to locate her have up to this writing been in vain.

Gail Borden, millionaire father of the beautiful 17-year-old girl who disappeared from a New Jersey sanatorium Wednesday, declared this afternoon he would offer $5000 reward to locate her if other means failed.

Smoking one black cigar after another and pacing his room, Mr. Borden, helpless in spite of his wealth, said the girl, Ramona, was the victim of outside influence he did not like.

"It was to get her away from companions of whom I did not approve that I sent her to the sanatorium of Dr. W. C. Adams, at Pompton Lake," he said.

"When Ramona was away from the persons who influenced her she was as sweet and lovable a daughter as any father could want. When I get her back I shall put her in a Canadian convent where they cannot reach her.

"I shall offer a reward of $5000 for the discovery of my daughter, but only as a last resort, when everything else has failed," declared Mr. Borden.

BORDEN HAS SLEPT LITTLE.

Mr. Borden tossed away a half-smoked cigar to light another. His face was deep-lined and ashen. It bore out the statement of a friend that the millionaire had not slept more than two hours in two nights.

"Through a friend's companionship my daughter ran up bills in Washington so that I had to cut off her credit there. I wrote to every shopkeeper with whom she had traded not to give her anything without my consent.

"I also cut off Ramona's allowance, which was $125 a month. One of the accounts which I held up amounted to $300. Whatever funds she may have now are being supplied from other sources. She has not received a penny from me since April 15."

Miss Borden was located for three hours today at a hotel at New Haven, it is believed.

With the girl were two women who answered the descriptions of Mrs. Helen Sheldon White and Mrs. Marion Backe. They left the hotel suddenly for a destination unknown.

Mr. Borden was inclined to think this was true.

"I don't think the young girls, whose names have been linked with her—Helen Webb and Viola and Gladys Sheldon, wards of Mrs. White—figure any longer in it," he said.

WANTS TO QUESTION WOMEN.

Mr. Borden has said that he would like to question two women about his daughter's disappearance. He said they were Mrs. Helen Sheldon White, wife of the chewing-gum king of Cleveland; Mrs. Marion A. Backe of No. 677 St. Marks avenue, Brooklyn.

"I am sure that the mother of my little girl had nothing to do with this affair," said Mr. Borden, referring to his wife, from whom he has separated. "When I last heard of her she was in California.

"Viola and Gladys Sheldon and Helen Webb were classmates of Ramona at the Engleside School, which is near New Milford, Ct. The Sheldon girl's mother died at Gladys's birth and their father was killed in an Indiana railroad wreck three months later.

"The newspapers have helped more than any other agency in the search for my daughter," he concluded. "I appreciate the sympathy and interest that has been taken in the search for her."

WOMAN IN LEADVILLE OFFICE.

Mrs. Annie G. Rogers Appointed by Secretary Lane to Lucrative Job IS Suffragist.

[BY A. P. NIGHT WIRE TO THE TIMES.]

WASHINGTON, April 25.—Mrs. Annie G. Rogers, wife of a business man in Leadville, Colo., today, was designated by Secretary Lane of the Interior Department, for appointment as receiver of the land office at Leadville, at a salary of $3000 a year. Mrs. Rogers is a widely known suffragist.

"I am particularly glad to name Mrs. Rogers," said Secretary Lane, "because it is an established fact in the United States that money can be handled more safely by women than by men."

Steamships.

Steamships Beaver Bear Rose City
Passenger License 594 594 401
Newest, Modern Coastwise Steamers
Next Sailing Monday, April 28th
Sailings May 3, 6, 13, 18, 22, 28.
For SAN FRANCISCO, ASTORIA, PORTLAND DIRECT.
Through Tickets to all Points in United States and Canada.
SAN FRANCISCO $7.50 and $8.25 First Class. $5.25 Second Class
ASTORIA & PORTLAND $21.50, $23.50, $26.50 First Class. $11.25 Second Class
ALL RATES INCLUDE BERTH AND MEALS.
A. OTTINGER, Gen'l Agt. Phones: Home A3751. Sunset Main 1994.
C. G. KRUEGER, Dist. Pass. Agt. 317 So. Spring St.
San Pedro Office Fifth and Beacon Sts.

AMERICAN
Plymouth—Cherbourg—Southampton.
Philadelphia—Queenstown—Liverpool.
ATLANTIC TRANSPORT
New York—London Direct.
RED STAR
London, Paris via Dover—Antwerp.
WHITE STAR
Plymouth—Cherbourg—Southampton.
New York—Queenstown—Liverpool.
Boston—Queenstown—Liverpool.
Boston—Mediterranean—Italy.
CANADIAN SERVICE
Sailings Every Tuesday from Montreal and Quebec by the
Largest Canadian Liners
Including the
LAURENTIC TEUTONIC
MEGANTIC CANADA
Send for folders of the Short Land-Locked St. Lawrence Route to Europe.
Secure Reservations and Tickets Through Our Los Angeles Agents.
PACIFIC COAST AGENCY,
310 Geary St., San Francisco,
Opposite St. Francis Hotel.

TO EUROPE
Via the St. Lawrence
Montreal to Bristol (3 Hrs. to London) aboard one of the new palatial triple-turbine steamships Royal Edward and Royal George. 5½ delightful days down the St. Lawrence, 2½ days at sea—a fast, restful and picturesque voyage.
HALTON JACOBSEN & CO. Pac. Coast Pass. Agts., Canadian Northern Steamships
160 Market St. San Francisco, Cal.

SCANDINAVIAN AMERICAN
Frederik VIII, 12,000 Tons, Now Building.
DIRECT TO NORWAY SWEDEN DENMARK
Oscar II .....May 8
C. F. Tietgen...May 15
United States, May 22
Hellig Olav....June 5
First Class $77.50 up. Second Class $62.50.
Halvor Jacobsen & Co., 250 Market Street, San Francisco, or local agents.

HOLLAND AMERICA LINE
PARIS—LONDON—ROTTERDAM.
Twin-Screw Sailings, Tuesday, 10 a.m.
*New Amsterdam, May 6; † Ryndam, May 20; †Noordam, May 13; *Rotterdam, May 27. *Via Boulogne. †Plymouth and Boulogne. Hugh R. Rice Co., with Security Trust and Savings Bank; Thos. Cook & Son, 615 South Spring St.; German-American Savings Bank Steamship Department.
Great Reduction in First-Class Rates.
$480.50 Around the World
$100 Europe and return. $110 Honolulu and return. $165 Japan and return. $80 Alaska Cruises. $135 Tahiti and return.
CITIZENS' TRUST AND SAVINGS BANK, D. F. Robertson, Mgr. Steamship Dept., 308 to 310 South Broadway, Los Angeles.

$8.35 TO SAN FRANCISCO
When you go from
LOS ANGELES to SAN FRANCISCO and SAN DIEGO
go by water. There's no smoke, dirt or noise, no cramped quarters. And to be sure of getting the superlative in comfort, pleasure and luxury engage passage on either the
Yale or Harvard
"The Ships with the Perfect Service"
Each carrying 521 First-Class Passengers.
Sailings: Every Sunday, Tuesday, Thursday and Friday to SAN FRANCISCO. Every Thursday and Saturday to SAN DIEGO.
Through tickets for Portland, Seattle, all Puget Sound and Alaska points.
ROUND TRIP RATES
For Tickets, Folders, etc., apply
PACIFIC NAVIGATION CO.
Phone F 3267 611 S. Spring St. Bdwy. 3268
$4.00 ROUND TRIP TO SAN DIEGO

SYDNEY SHORT LINE—San Francisco to Australia, 19 days via Honolulu and Samoa, the attractive and pleasant route, winter or summer. Splendid 10,000 ton steamers (classed by British Lloyds 100 A1).
$110 Honolulu—first-class round trip—Sydney $360.
$325—GRAND TOUR SOUTH SEAS—$325
Honolulu, Samoa, Australia, New Zealand, Tahiti, etc
$600 1st Class Round the World; 2nd Class $380
Visiting 4 continents and world's great cities (stop-overs)
Honolulu—Sailings May 6, 20; June 3, 17, etc.
Sydney every 28 days, May 6, June 3, July 1.
Send for folder. Oceanic S. S. Co., 673 Market St., San Francisco, or A. M. Culver, 334 S. Spring St., Los Angeles.

ROBERT S. HOLLAND'S RIO DE JANEIRO
BAHIA, SANTOS, MONTEVIDEO, BUENOS AYRES and ROSARIO.
Large, New and Fast Passenger Steamers from New York every alternate Saturday.
For rates, etc., apply local ticket Agents, or BUSK & DANIELS, General Agents, 201 Produce Exchange, New York.

Harris & Frank
LEADING CLOTHIERS
437-441 SOUTH SPRING ST.

Panama Hats at $5

A Panama Hat at $5 that is a wonder. Our hat buyer was instructed to hunt the markets of the world to find the best possible Panama to sell for $5. He found it. He paid a liberal price for them, and the result is a dandy, good Panama at $5.

Sailor Straws, Too!

English sennit sailors—high crown, narrow brim, all correct; $2, $2.50 and up.
Milan sailors at $5 and $6; Milan soft straws at $4 and $5.
Split straws, sailors or soft brims, $2 to $5.
Imported Bangkoks at $6 and $7.
Other Panamas all the way to $20.

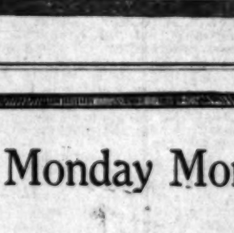

Straws Galore!

---two dollars and more---
Saunter in and see 'em
The niftiest summer headgear you ever saw is here, gentlemen!
When'll Y-O-U be in?
SIEGEL The Hatter
349 South Spring

Beginning Monday Morning
At Hamburger's
Los Angeles
Principal Merchandising Event
The Year's Greatest Values

5th Annual Buyers Sale
See Sunday's Paper

MAGIC ELECTRIC VACUUM CLEANER.
The Simplest, Lightest, most Effective and Durable Cleaner made. Inexpensive. Free Demonstration.
A. M. SMITH SPECIALTY CO.
413 West Eighth Street.
Agents Wanted.
F7819.

WALK-OVER
THE SHOES FOR YOU
The "Hiway" model. Every line is correct. Shown in all leathers; also in lace $5.00
WOMEN PREFER WALK-OVERS
TWO WALK-OVER STORES
623 S. Broadway, and Spring at Fourth.
P. A. Josberg, Manager.

33⅓% Off
On All WALL PAPER.
California Wall Paper Co.
816 South Broadway.

Religious.

FINEST CHURCH IN NORTHWEST.

Methodists Rear an Artistic Structure There.

Chinese Mission Meetings Unite Tomorrow.

Prominent Colorado Preacher to Be Heard Here.

Hobart Methodist Episcopal Church is approaching completion at Hobart boulevard and Second street. It is among the really artistic church structures of the city ,and the finest in the northwest.

The congregation has been worshiping in a portable building until the organization gained sufficient strength to do better, and this handsome church has now been built at a cost of $25,000. It is an ornament to a part of the city that is growing rapidly and being built with homes of a high class. The building is cement finish on the outside and will seat about 600 persons.

"It's been growing like a weed out there," said District Superintendent Yarkin, "and we've built them a church that is a credit to a fine section of the city. We have arranged to dedicate it on Sunday, May 18. Matt S. Hughes of Pasadena preaching the morning sermon and Dr. T. C. Iliff of Denver the evening sermon."

The pastor of the congregation is Rev. J. W. Neely, who is a good preacher, and appreciated by his people; they take a deep interest in the work and support him well and surely it will be but a short time until this church is outgrown. All of the leading denominations are reaching into the exclusive northwest section of the city, and more commodious and imposing structures will probably be one of the developments of the near future.

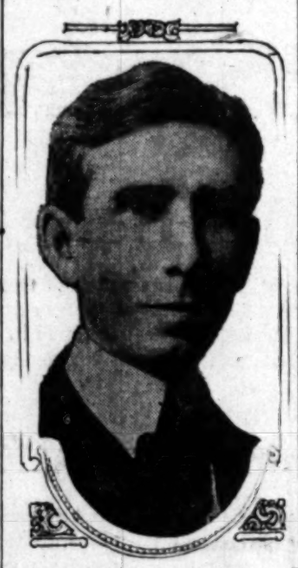

Rev. Samuel Garvin, D.D.,
Who will speak at Immanuel church and the Y.M.C.A. tomorrow.

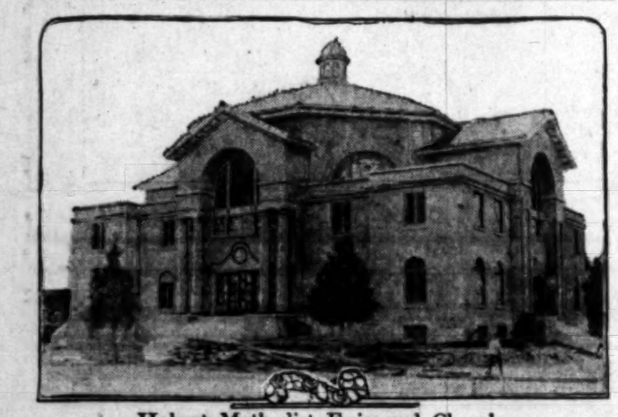

Hobart Methodist Episcopal Church.
This handsome building is nearing completion at Second street and Hobart boulevard and is a distinct ornament to the neighborhood.

PRAY FOR THEIR KIN.
CHINESE MISSIONS UNITE.

The most unique prayer meetings ever held in this city will be those of the Chinese Christian missions on Sunday, when they will unite with their kinsmen in China in prayer for their native land. There are six or eight Chinese missions in the city and they will all assemble tomorrow at the Methodist Chinese Mission, No. 522½ North Los Angeles street, where three services will be held during the day, at 10 a.m., 2 and 7:30 p.m.

THEY DIVIDE HONORS.
Y.M.C.A. AND IMMANUEL CHURCH

A man who is said to be one of the greatest orators in the Presbyterian Church, Dr. Samuel Garvin, of Colorado Springs, will be heard in Immanuel Presbyterian Church twice tomorrow, and at the Y.M.C.A. in the afternoon. His morning subject will be "Christ the Center and Circumference of Creed and Character," and in the evening, "The Peopleof God—a study of a Cross-section of the Kingdom." His subject at a meeting for men only at the Y.M.C.A. in the afternoon, will be "A Man Without a Country."

WHAT OF THE MEN?
OTHER SIDE OF SLAVERY.

Dr. Charles Edward Locke of the First Methodist Church, who created a sensation last Sunday night with his sermon on white slavery, will tomorrow night pay his respects to the profligate men who are responsible for the woes of the victims. His subject will be "More About White Slavery and its Diabolical Methods in Los Angeles; Should There be a Double Standard of Morals for Men and Women? Is a Bad Woman Any Worse than a Bad Man? If Women Are Outcasts Should Not the Men be Cast Out?" Dr. Locke says he has a fund of startling information from private sources and considers this the psychological moment for making it public. In the morning his subject will be "What is Prayer?" calling attention to the request from the republic of China. At both services the chorus choir, directed by Carl Bronson, will sing.

Jubilee Singers.

The following songs will be sung at the Union avenue Methodist Episcopal Church by the Wesley Chapel Jubilee Singers Sunday evening at 7:30: "My Lord's Writing All the Time," "Look Away in the Heavens," "Steal Away to Jesus," "Couldn't Hear Nobody Pray," "I want to Be a Christian in My Heart." E. W. Kinchen of Wesley Chapel will make a short address on "Fifty Years After Freedom."

RELIGIOUS BREVITIES.
TEACHERS AND PREACHERS.

Rev. John Bentzien, associate pastor, will preach in Temple Auditorium on Sunday morning and there will be a fine programme of music, including a whistling solo by Miss Margaret McKee. In the evening Dr. Brougher will preach, taking for his subject, "Are Public School Teachers Better than Preachers?"

Rev. Russell F. Thrapp of the First Christian Church will preach tomorrow morning on "The Purposes Subserved by the Record of Sins of Good Men in the Bible." Evening, "Throwing Stones and the Result."

"War, or Justice to the Alien," will be the topic of the Sunday-morning sermon by Dr. William Horace Day of the First Congregational Church. "Pope and Painter," illustrated by the stereopticon, will be the evening topic.

Rev. Edward Maclellan, a noted English preacher, will preach in Grace Congregational Church on Sunday. His morning subject will be "The Making of a Prophet," and in the evening, "The Biography of a Prodigal."

Rev. Dana W. Bartlett will preach his seventeenth anniversary sermon at Bethelehem Church tomorrow at 11 a.m. All former members and friends are invited.

"The Angel and the Man" and "The Christian With the Clock Face" will be the sermon topics of Dean McCormick at St. Paul's Pro-Cathedral tomorrow. Fine musical programmes by the choir and organist.

James C. Penn, a business man of the city, will speak in St. Paul's Methodist Episcopal Church, South, tomorrow morning, taking for his topic "Which Bible and Which Religion?" The pastor, Rev. E. K. Bransford, will preach in the evening.

The Wesley Chapel Jubilee Singers will sing at the Union-avenue Methodist Church tomorrow evening and Rev. E. W. Kinchen will preach on "Fifty Years After." The pastor, Rev. Robert J. Coyne, will preach in the morning on "The Ministering Spirit."

On Sunday night Dr. J. A. Geissinger will preach in the University Methodist Church on the subject "Why Boys Go Wrong." The Hall Colored Jubilee Singers will sing.

At the First Church of the Nazarene communion will be celebrated on Sunday morning; an undenominational praise meeting will be held at 3 o'clock in the afternoon, and Rev. C. E. Cornell will preach in the evening, taking "The Devil" for his topic.

An installation service for the officers of the brotherhood will be held in the First Baptist Church on Sunday morning, when short addresses will be made by Dr. Carter, S. J. Kent and Charles W. Pickell. The evening sermon of Dr. Carter will be on "Joseph in the House of Potipher."

The three weeks of evangelistic services in the Highland Park Methodist Church, conducted by the pastor, Rev. B. H. Wilson, assisted by a singing evangelist, will close with tomorrow. More than fifty persons have united with the church.

An all-day rally will be held in the Highland Park Christian Church tomorrow, Rev. Dan Trundle, pastor. Charles C. Chapman of Fullerton will speak at both the morning and evening services.

In the musical programme of the Westlake Methodist Church on Sunday night an anthem written by Sibley G. Pease will be sung as a part of the service. It is entitled "Softly Now the Light of Day."

Tomorrow will be home-coming day at Westlake Presbyterian Church. A sacred concert will be given in the evening.

Rev. W. H. Fishburn will speak at the Y.W.C.A. Sunday afternoon at 4 o'clock. Miss Winifred Millier will be the soloist.

Rev. A. H. Bailey will preach in the Wilshire Baptist Church both morning and evening tomorrow. His evening subject will be "Joseph, the Man Who Made Good," which will be illustrated by a stereopticon.

In the morning tomorrow Dr. James W. Kramer, pastor of Central Baptist Church, will preach a "Special Sermon to the Church." At night, "Do I Want to Be An Angel?" The congregation will whistle the hymns and an outdoor Bible class for men has been organized.

SEVEN SENTENCE SERMONS.

Though the past is irrevocable, it is not irreparable.—[F. B. Meyer.

* * *

If religion has any reality, it is the most important thing with which human society can concern itself.—[Christian Register

* * *

Who steadfastly pursues his goal
Despite what winds prevail,
Nor loses courage from his soul
Can never wholly fail.
—[Susie M. Best.

* * *

Whatsoever things are true, whatsoever things are honorable, whatsoever things are just, whatsoever things are pure, whatsoever things are of good report, if there be any virtue, or if there be any praise, think on these things.—[Paul.

YOUR BIBLE LESSON.

Helps Prepared for "The Times" by Dr. G. Campbell Morgan, the World-Famous Expositor.

JOSEPH SOLD INTO EGYPT.

LESSON: Genesis xxxvii.
GOLDEN TEXT. James iii,16.
"For where jealousy and faction are, there is confusion and every vile deed."

(1) And Jacob dwelt in the land of his father's sojournings, in the land of Canaan. (2) These are the generations of Jacob. Joseph being seventeen years old, was feeding the flock with his brethren; and he was a lad with the sons of Bilhah, and with the sons of Zilpah, his father's wives; and Joseph brought the evil report of them unto his father. (3) Now Israel loved Joseph more than all his children, because he was the son of his old age; and he made him a coat of many colors. (4) And his brethren saw that their father loved him more than all his brethren; and they hated him, and could not speak peaceably unto him. (5) And Joseph dreamed a dream and he told it to his brethren: and they hated him yet the more. (6) And he said unto them, Hear I pray you, this dream which I have dreamed: (7) for behold we were binding sheaves in the field, and, lo, my sheaf arose, and also stood upright; and behold your sheaves came round about, and made obeisance to my sheaf. (8) And his brethren said unto him, Shalt thou indeed reign over us? or shalt thou indeed have dominion over us? And they hated him yet the more for his dreams and for his words. (9) And he dreamed yet another dream, and told it to his brethren, and said, Behold, I have dreamed yet a dream; and behold the sun and moon and eleven stars were obeisance to me. (10) And he told it to his father, and to his brethren: and his father rebuked him, and said unto him, What is this dream that thou hast dreamed? Shall I and thy mother and thy brethren indeed come to bow down ourselves to thee to the earth? (11) And his brethren envied him; and his father kept the saying in mind. (12) And his brethren went to feed their father's flock in Shechem. (13) And Israel said unto Joseph, Do not thy brethren feed the flock in Shechem? come and I will send thee unto them. And he said to him, Here am I. (14) And he said to him, Go now, see whether it be well with thy brethren and well with the flock; and bring me word again. So he sent him out of the vale of Hebron, and he came to Shechem. (15) And a certain man found him, and, behold, he was wandering in the field; and the man asked him, saying: What seekest thou? (16) And he said, I seek my brethren: tell me, I pray thee, where they are feeding the flock. (17) And the man said, They are departed hence; for I heard them say, Let us go to Dothan. And Joseph went after his brethren, and found them in Dothan. (18) And they saw him afar off, and before he came near unto them, they conspired against him to slay him. (19) And they said one to another, Behold, this dreamer cometh. (20) Come now, therefore, and let us slay him, and cast him into one of the pits, and we will say, An evil beast hath devoured him: and we shall see what will become of his dreams. (21) And Reuben heard it, and delivered him out of their hand; and said, Let us not take his life. (22) And Reuben said unto them, Shed no blood; cast him into this pit that is in the wilderness, but lay no hand upon him: that he might deliver him out of their hand, to restore him to his father. (23) And it came to pass, when Joseph was come unto his brethren that they stripped Joseph of his coat, the coat of many colors that was on him; (24) and they took him, and cast him into the pit: and the pit was empty, there was no water in it. (25) And they sat down to eat bread: and they lifted up their eyes and looked, and, behold, a travelling company of Ishmaelites came from Gilead, with their camels bearing spicery and balm and myrrh, going to carry it down to Egypt. (26) And Judah said unto his brethren, What profit is it if we slay our brother and conceal his blood? (27) Come and let us sell him to the Ishmaelites, and let not our hand be upon him; for he is our brother, our flesh. And his brethren hearkened unto him. (28) And there passed by Midianites, merchantmen; and they drew and lifted up Joseph out of the pit, and sold Joseph to the Ishmaelites for twenty pieces of silver. And they brought Joseph into Egypt. (29) And Reuben returned unto the pit; and behold Joseph was not in the pit; and he rent his clothes. (30) And he returned unto his brethren, and said, The child is not; and I, whither shall I go? (31) And they took Joseph's coat, and killed a he-goat, and dipped the coat in the blood. (32) And they sent the coat of many colors, and they brought it to their father; and said, This have we found: know now whether it be thy son's coat or not. (33) And he knew it, and said, It is my son's coat; an evil beast hath devoured him; Joseph is without doubt torn in pieces. (34) And Jacob rent his garments, and put sackcloth upon his loins, and mourned for his son many days. (35) And all his sons and all his daughters rose up to comfort him; but he refused to be comforted; and he said, For I will go down to the grave to my son mourning. And his father wept for him. (36) And the Midianites sold him into Egypt unto Potiphar, an officer of Pharaoh's, the captain of the guard.

The Story.

This is the first of seven lessons dealing with Joseph. This is in itself a suggestive and important fact. Joseph stands out in the history as God's chosen and fit instrument in a period of great difficulty, and one preparatory to the realization of the national idea in the history of the descendants of Abraham. He became the link between the covenant made with the fathers, and its fulfillment in the history of their posterity.

The story opens about ten years after the return home of Jacob. Jacob and his sons had taken up their abode in the land of Canaan, a shepherd people, feeding their flocks, and undoubtedly dealing with the peoples of the land. There had been complete separation in the meantime between Jacob and his family, and Esau and his people. There are clear evidences, however, that the sons of Jacob were suffering morally by reason of their contact with the peoples of the land.

The picture of Joseph presented to us is a very striking one. It is that of a youth 17 years of age, in many ways remarkable, and revealing capacities which came to fulfillment in subsequent years, and made him one of the greatest men presented to us in these records. He was dutiful in every way. Moreover, he was characterized by great sagacity, that being the real meaning of the declaration that he was "the son of his old age." Whether he was naturally of a dreamy disposition or not we have no means of knowing. That which this story shows is that his future destiny was revealed to him in dreams. With remarkable ingenuousness of character he told the dreams, both to his brethren and to his parents.

The jealousy of Joseph's brethren was entirely the outcome of their own wrong-doing. They hated him first because their father loved him. Now, their father's special love for him was the outcome of his loyalty to his father, and of the beauty of his character, in all of which he necessarily reflected upon them. Then, as the story declares, they hated him the more on account of his dreaming.

In order that they might be rid of him, they betrayed him. But for the intervention of Reuben and of Judah, they would have slain him. As it was, they sold him into slavery. On their side this act was utterly evil and reprehensible. On his side it was the act which introduced him to actual suffering. On God's side it was a forward movement, a link in the chain of his purpose.

The Teaching.

The action of the sons of Jacob in this story is full of warning, as it reveals in the most arresting way the degeneration of the character which ever results from evil courses. It may be well that we remind ourselves that none of these men were over five-and-twenty years of age, that certainly Reuben was not more than 15 when he returned with his father into Canaan. Yet in this comparatively brief period, all of these men seem to have drifted away from the finer things of human character. With the exception of Reuben and Judah, the motive of whose interference was in each case a very questionable one, they seem to have been devoid of natural affection, and even of ordinary compassion, and to have had no esteem for truth.

On the other hand, the lesson is of course a wonderful illustration of the absolute safety of those who are upright in heart. Even while we are considering this earliest page in the history of Joseph, we know the issue of it all; and therefore we are able at once to gather the lessons for our periods of adversity. As we read the story we should learn that however dark the outlook may be at any given moment, we may rest assured that if we are true to God, He is to us. This is not always easy to believe; but that is the real value of these stories, and indeed of the history of all those who put their trust in Him.

The Golden Text.

The golden text selected for this lesson emhasizes its warning side. These particular words of James are arresting and remarkable in many ways. Among others they are so in that it is not easy to decide which is cause and which is effect. Did the writer mean that where jealousy and faction exist the result will be confusion and every vile deed; or did he mean, where jealousy and faction exist they demonstrate the existence of confusion and every vile deed? The question is certainly not worth discussing, and is only raised in order to suggest that in all probability the intention of the statement is that of drawing attention to the reflex action of these things.

If we follow on in the epistle, however, we find the writer declaring that the wisdom from above is first pure. The argument to be deduced from the statement is that all the cleverness that comes from beneath is first impure. Two things are certainly illustrated by this lesson: first that confusion and vileness result in jealousy and faction; and secondly, therefore, that jealousy and faction demonstrate confusion and vileness.

The Bible has been the Magna Carta of the poor and of the oppressed; the Bible is the most democratic book in the world. By the study of what other book could children be so much humanized? I have been seriously perplexed to know by what means the religious feeling in mankind, which is the essential basis of conduct, is to be kept up without the use of the Bible.—[Thomas Huxley.

CHRISTIAN ENDEAVOR.

BY WILLIAM T. ELLIS.

THE BOOK THAT MAKES NATIONS

Terse Comments Upon the Uniform Prayer Meeting Topic of the Young People's Societies. Christian Endeavor, etc., for April 27. "Mission Work at Home and Abroad. I. V. Bible Work." Acts 17: 1-12.

The tourist who visits Bethlehem will be shown the cave, under the same roof as the grotto in which the Saviour was born, where Jerome translated the Bible into the Vulgate. He wanted to get as close as possible to the life in rendering the book. The Gospel takes its rise in the birth of Christ. There is significance in this incident of the ancient saint and scholar, who made the translation of the Bible into Latin which endures to this day, getting near to the manger for his labors. The best Bible work is that which keeps closest to Christ.

Approximately 500 languages and dialects have had the Bible translated into their speech. There is no important nation on earth today which may not read the Word of God in its native tongue. Many peoples have been given the Bible as their first literature; they had no written speech until the Bible-translators, with infinite pains, reduced their tongue to paper. The greatest literary achievement in human annals has been the giving of the Bible to the whole mankind, in the speech to which each nation was born. This has also been the greatest single work of missions.

The judgment of the heads of the great English-speaking nations upon the Bible and its hero are of contemporaneous interest. Not long since somebody inquired of King George's private secretary concerning the King's reading habits, and Lord Knollys replied as follows:

"I have had the honor of submitting your letter to the King, and am directed to inform you in reply that it is quite true that he promised Queen Alexandra as long ago as 1881 that he would read a chapter of the Bible daily, and that he has ever since adhered to his promise."

President Wilson, as all the world knows, is a Presbyterian elder, and the son of a Presbyterian minister. In a little book by him, "The Free Life," occurs this passage:

"Our true wisdom is in our ideals. Practical judgments shift from age to age, but principles abide, and more stable even than principles are the motives which simplify and ennoble life." That, I suppose, is why the image of Christ has grown, not less, but more distinct in the consciousness of the race since the tragic day in which He died upon the cross. He is the only permanent person of history the only being who was of no age because He was of all, the only complete and unalterable epitome of what man is and what man would be a creature of two worlds.

Whenever I make any decision I ask myself what the Bible would teach me to do in that particular case. It is to me a fountain from which I draw light and strength, and in hours of sorrow and depression I seek consolation therein.
—[Emperor William of Germany.

The man bearing the Book to a non-Christian land is more potent than the man leading an army or a fleet of warships. For the Bible outdues character, where as the military or naval force merely overawes territory and outward actions. More revolutions have been wrought by the Bible than by gunpowder.

Martin Luther used to teach his children to read the Bible in the following way: First, read through one book carefully, then study chapter by chapter, and then verse by verse, and lastly word by word. He said: "It is like a person shaking a fruit tree. First shaking the tree and gathering up the fruit which falls to the ground, and then shaking each branch, and afterwards each twig of the branch, and last of all looking carefully under each leaf to see that no fruit remains. In this way, and in no other, shall we ever find the hidden treasures that are in the Bible."

The charge has sometimes been made against Christians that they use the Bible as an idol. They set it up as a fetish, instead of handling aright the word of truth. The true words of Miles Coverdale in the preface to his English Bible of 1535 are still applicable.

"It shall greatly help thee to understand Scripture, if thou mark not only what is spoken or written, but of whom, and unto whom, with what words, or at what time, where, to what intent, with what circumstances, considering what goeth before and what followeth."

The existence of the Bible as a book for the people is the greatest benefit which the human race has ever experienced. Every attempt to belittle it is a crime against humanity.—[Immanuel Kant.

Important Church Services Tomorrow

BAPTIST.

TEMPLE BAPTIST AUDITORIUM.
"Theater Beautiful"—Fifth and Olive Streets.

11 a.m.—"WHY SHOULD A GOOD MAN SUFFER?" by Rev. John Bentzien, Associate Pastor. Special music by big choir. George H. Bemus sings, by request, "Open the Gates of the Temple" (Knapp.) Margaret McKee whistles. Baptism.
7:30 p.m.—"ARE PUBLIC SCHOOL TEACHERS BETTER THAN PREACHERS?" by Dr. J. Whitcomb Brougher, Pastor. Numbers by quartette and big choir. Mrs. Robert A. Smith, by request, sings "Beyond the Gates of Paradise" (King.)
Ray Hastings plays big organ and chimes both services. Everybody welcome.

FIRST BAPTIST CHURCH.
South Flower Street, between 7th and 8th.

DR. C. M. CARTER, Pastor.
9:30 a.m.—Sunday-school. Classes for all.
11 a.m.—Platform Meeting. Addresses by Dr. Carter, Mr. S. J. Kent and Mr. Chas. W. Pickell.
7:30 p.m.—"JOSEPH IN POTIPHER'S HOUSE." COME.

CALVARY BAPTIST CHURCH.
Corner St. Louis and Second Streets.
Pastor, W. LEON TUCKER.
At 11 a.m. and 7:30 p.m., sermons by the Pastor.
Good music at both services.

CENTRAL BAPTIST CHURCH.
Alvarado and Pico Streets. The Church Just Like Home.
JAMES W. KRAMER, D.D., Minister. (Bryan's Double.)
The Pastor will speak at both services, 11 a.m. and 7:30 p.m. A cordial welcome extended to all.

CHRISTIAN SCIENCE.

Services of the Christian Science Churches of Los Angeles

FIRST CHURCH—Intersections of Alvarado Terrace, Hoover and Alvarado Sts. Sunday, 11 a.m. and 8 p.m. Sunday-school, 9:30 a.m. Wednesday meeting, 8 p.m.
SECOND CHURCH—Church edifice, West Adams St., near Hoover. Sunday 11 a.m. and 8 p.m. Sunday-school, 9:30 and 11 a.m. Wednesday meeting, 8 p.m.
THIRD CHURCH—Church edifice, 724 S. Hope St. Sunday, 11 a.m. and 8 p.m. Sunday-school, 9:30 a.m. Wednesday meeting, 8 p.m.
FOURTH CHURCH—Friday Morning Clubhouse, 940 S. Figueroa St. Sunday, 11 a.m. and 8 p.m. Sunday-school, 9:30 a.m. Wednesday meeting, 8 p.m.
SIXTH CHURCH—Lomax Hall, Vernon Ave., near Central. Sunday, 11 a.m. and 8 p.m. Sunday-school, 9:30 a.m. Wednesday meeting, 8 p.m.
SERMON FROM THE CHRISTIAN SCIENCE QUARTERLY. SUBJECT: "PROBATION AFTER DEATH."
CHRISTIAN SCIENCE READING-ROOMS.
LOS ANGELES—704 H. W. Hellman bldg., 4th and Spring Sts. Open daily from 9 a.m. to 9 p.m. Sundays and Holidays from 1 to 6 p.m.
HOLLYWOOD—6320 Hollywood Boulevard. Open daily, except Sunday, from 2 to 5 p.m.

PRESBYTERIAN.

FIRST PRESBYTERIAN.
Corner Twentieth and Figueroa.
REV. EDWARD CAMPBELL, D.D., Pastor.
Sunday Services: Sunday-school, 9:45 a.m.; Preaching, 11 a.m.; Junior Endeavor, 3 p.m.; Senior Endeavor, 6 p.m. Sunday, 11 a.m., sermon; subject, "THE TWO GREAT COMPANION VIRTUES."

THIRD PRESBYTERIAN CHURCH.
East Adams Street, just West of San Pedro Street.
REV. HERBERT H. FISHER, Pastor.
Morning worship, 11 a.m.—"THE SIGNIFICANCE OF CHINA'S PRAYER."
Evening sermon, 7:30 p.m.—"PRESENT DAY RELIGIOUS SIMONY."

WEST ADAMS PRESBYTERIAN,
West Adams Street, near Vermont Ave.

DR. WILLIAM H. FISHBURN, Pastor.
Preaching by the Pastor at 11 a.m. and 7:45 p.m.
Morning subject: "HUSH MONEY."
Evening subject: "THE POWER OF YOUNG PEOPLE."

IMMANUEL PRESBYTERIAN CHURCH,
Figueroa at Tenth Street.
Preaching by
THE REV. SAMUEL GARVIN, D.D.
of Colorado Springs, Col.
11:00 a.m.—Subject:
"CHRIST THE CENTER AND CIRCUMFERENCE OF CREED AND CHARACTER."
7:30 p.m.—Subject:
"THE PEOPLE OF GOD; A STUDY OF A CROSS-SECTION OF THE KINGDOM."
Bible School at 9:30 a.m.
C. E. Societies at 3, 4 and 6:15 p.m.
Wednesday Evening Prayer Meeting, 7:45 p.m.

UNITED BRETHREN.

FIRST UNITED BRETHREN CHURCH.
Seventeenth Street West of Figueroa.
JOHN ALBERT EBY, D.D., PASTOR.
11 a.m.—"HEAVEN ON EARTH, OR THE DIVINITY OF MAN. IS SUPT. J. H. FRANCIS RIGHT IN HIS ESTIMATE OF THE CHILD?"
7:30 p.m.—"HELL IN LOS ANGELES." Closing rally day of the series of special meetings. Prof. P. P. Bilhorn's last appearance in the city for the season.
Bible School at 9:30 a.m. Classes for all.

CHRISTIAN.

BROADWAY CHRISTIAN CHURCH,
Opposite Courthouse.
Bible School, 9:30 a.m. Preaching, 11 a.m., by John C. Hay, Minister, on "[illegible] DECEIVED; EVIL COMPANIONSHIPS CORRUPT GOOD MORALS." At 7:45, James Myers, Associate Minister, will preach. Subject, "THE ANCHOR OF THE SOUL." Young People's Meeting, 6:30 p.m. WELCOME ALL.

WILSHIRE BOULEVARD CHRISTIAN CHURCH.
Wilshire Boulevard and Normandie.
"The Home-like Church."
F. G. TYRRELL SPEAKS SUNDAY.
11:00 a.m.—"A Crown of Thorns."
7:45 p.m.—"Raising The Roof."
Miss Ethel Coleman, Soloist. Violin Solo by Miss Vennum. Duet Misses Underwood.

MAGNOLIA AVENUE CHRISTIAN CHURCH.
Special Services at Magnolia Christian Church, Sunday. Take West Adams or Vermont Avenue cars to 24th St. and Magnolia Ave. Church one block south.
AT 10 A.M.—Rev. Frank Dowling will give a talk to young men in the K. C. Room. Subject, "AFTER SELF."
AT 11 A.M.—Morning Worship. Rev. Frank M. Dowling will preach a special sermon to Christian Endeavorers. Subject, "THE HANDS AND FEET OF THE CHRISTIAN ENDEAVOR PLEDGE."
Music—Organ, Andante (Lemaire.)
Trio, "The Wings of the Morning" (Scott)—Mrs. Stickney, Mr. Harsin, Mr. Jepson.
Duet, "O Love Divine" (Lansing)—Mr. Harsin and Mr. Jepson.
Organ Postlude (Smart.)
AT 7:15 P.M.—Organ Recital and Evening Worship.
Organ—"Spring Song" (Mendelssohn.)
"Prayer" from Suite Gothique (Boellman.)
Largo—From a Sonata (Beethoven.)
Duet—"O Morning Land"—Mrs. M. V. Stickney, Mr. LeRoy Jepson.
Baritone Solo, "The Good Shepherd" (Vandewater)—Mr. Clarence W. Harsin.
Organ Postlude (Vincent.)
Topic for Evening Sermon, "A PASSION FOR SOULS." Rev. F. M. Dowling.
Mr. LeRoy Jepson, Choir Director. Mr. H. A. Casey, Organist.

CONGREGATIONAL.

First Congregational Church
South Hope, near Ninth
REV. WM. HORACE DAY, D.D., REV. MORRIS H. TUTE, Pastors.
11 A.M.—SERVICES WITH SERMON BY DR. DAY:
"WAR OR JUSTICE TO THE ALIEN."
7:45 P.M.—ILLUSTRATED SERMON BY DR. DAY:
"POPE AND PAINTER."
A Sermon in Frescoes. The paintings in the Sistine Chapel, illustrated in color. The beautiful slides are by Brown & Co., Boston.
All Seats Free and a Hearty Welcome.

EPISCOPAL.

CHRIST EPISCOPAL CHURCH.
Corner Twelfth and Flower Streets.

REV. BAKER P. LEE, Rector.
7:30 a.m.—Holy Communion.
9:30 a.m.—Sunday-school.
11:00 a.m.—Morning Prayer and Sermon by the Rector.
7:45 p.m.—Evening Prayer and Sermon by the Rector.
Take Washington or Broadway cars to Twelfth street.
YOU ARE WELCOME.

ST. PAUL'S PRO-CATHEDRAL.
523 So. Olive Street.
DEAN MacCORMACK, Rector, Will Preach.
7:45 a.m.—Holy Communion.
11 a.m.—Topic, "THE ANGEL IN THE MAN."
7:15 p.m.—Organ Recital.
7:45 p.m.—Topic, "THE CHRISTIAN WITH THE CLOCK FACE." Choir will sing "Lead Kindly Light," by Sullivan, and "The King of Love," by Shelley.

ST. JOHN'S EPISCOPAL CHURCH.
West Adams and Figueroa Streets.
Take Grand ave. cars to Adams st.; or University car to Chester Place and walk one block to Chester Place.
REV. GEORGE DAVIDSON, Rector.
7:30 a.m. ..... Holy Communion.
9:30 a.m. ..... Sunday-school.
11 a.m. ..... Morning Prayer and Sermon by the Rector.
Subject: "THE PERSON OF JESUS CHRIST."
7:30 p.m. ..... Evening Prayer and Sermon on the Subject of "Temptation."
To any and all services of the Church the general public are cordially welcome.

UNIVERSALIST.

FIRST UNIVERSALIST CHURCH.
1373 S. Alvarado St., Cor. Hoover St. (Take Pico car to Alvarado or West 11th car to Hoover.)
Rev. C. Ellwood Nash, D.D., Pastor. Sunday Services: Sunday-school at 9:45 a.m.; Preaching at 11 a.m. Subject, "THE PRACTICE OF CITIZENSHIP." 7:30 p.m.—Illustrated lecture by Dr. Geo. Wharton James on "San Diego and the Pan-American Exposition."

UNITARIAN.

FIRST UNITARIAN CHURCH.
South Flower St. between Ninth and Tenth.
REV. E. STANTON HODGIN, Minister.
Sunday morning subject, "HEAVEN AND HELL." Special music by Quartette. Sunday-school at 10 o'clock. Dr. F. E. Corey will speak to the Social Service Class at 10 o'clock.

NEW THOUGHT.

FIRST SCIENCE TEMPLE,
(Formerly Independent Church of Christ.)
Figueroa and Eighteenth St.
CHRISTIAN D. LARSON.
Sunday morning at 11, "HOW AND WHEN THE TRUTH MAKES YOU FREE." William Edson Strobridge, Organist. Miss Virginia Goodsell, Soloist. All are welcome. Everybody invited.

NEW THOUGHT.
MRS. ANNIE RIX MILITZ.
Symphony Hall, 332 South Hill St., 11 a.m.—"THE WAY OF ESCAPE." Public services until further notice.

than the man leading an army or a fleet of warships. For the Bible subdues character, where as the military or naval force merely overcomes territory and outward actions. More revolutions have been wrought by the Bible than by gunpowder.

Martin Luther used to teach his children to read the Bible in the following way: First, read through one book carefully, then study chapter by chapter, and then verse by verse, and lastly word by word, for he said: "It is like a person shaking a fruit tree. First shaking the tree and gathering up the fruit which falls to the ground, and then shaking each branch, and afterwards each twig of the branch, and last of all, looking carefully under each leaf to see that no fruit remains. In this way, and in no other, shall we also find the hidden treasures that are in the Bible."

The charge has sometimes been made against Christians that they use the Bible as an idol. They set it up as a fetish, instead of handling aright the word of truth. The wise words of Miles Coverdale in the preface to his English Bible of 1535 are still applicable.

"It shall greatly help thee to understand Scripture, if thou mark not only what is spoken or written, but of whom, and unto whom, with what words, or at what time, where to, what intent, with what circumstances, considering what goeth before and what followeth."

The existence of the Bible as a book for the people is the greatest benefit which the human race has ever experienced. Every attempt to belittle it is a crime against humanity.—[Immanuel Kant.

Tomorrow

HRISTIAN.

CHRISTIAN CHURCH,
ite Courthouse.
11 a.m., by John C. Hay, Minister, on "BE NOT CORRUPT GOOD MORALS." At 7:45, James I. Subject, "THE ANCHOR OF THE SOUL." Tone E ALL.

ARD CHRISTIAN CHURCH.
levard and Normandie.
me-like Church."
LL SPEAKS SUNDAY.
"A Crown of Thorns."
"Raising The Roof."
Violin Solo by Miss Vennum. Duet,

UE CHRISTIAN CHURCH.
tian Church, Sunday. Take West Adams or Ve
nolia Ave. Church one block south.
will give a talk to young men in the Y. C. Ch
ev. Frank M. Dowling will preach a special sermo
THE HANDS AND FEET OF THE CHRISTIAN
" (Scott)—Mrs. Stickney, Mr. Harsin, Mr. Jepson
—Mr. Harsin and Mr. Jepson.
Evening Worship.
n.)
yson (Boellman.)
thoven.)
V. Stickney, Mr. LeRoy Jepson.
g" (Vandewater)—Mr. Clarence W. Harsin.
SION FOR SOULS." Rev. F. M. Dowling.
Mr. H. A. Casey, Organist.

GREGATIONAL.

Congregational Church
South Hope, near Ninth
ACE DAY, D.D., REV. MORRIS H. TURK, Ph.D.
Pastors.
ERVICES WITH SERMON BY DR. DAY:
OR JUSTICE TO THE ALIEN."
—ILLUSTRATED SERMON BY DR. DAY:
POPE AND PAINTER."
essons. The paintings in the Sistine Chapel, R
e. The beautiful slides are by Braun & Cie, Paris.
ts Free and a Hearty Welcome.

ISCOPAL.

ISCOPAL CHURCH.
th and Flower Streets.
REV. BAKER P. LEE, Rector.
7:30 a.m.—Holy Communion.
9:30 a.m.—Sunday-school.
11:00 a.m.—Morning Prayer and Se
mon by the Rector.
7:45 p.m.—Evening Prayer and Se
mon by the Rector.
Take Washington or Univers
cars to Twelfth street.
YOU ARE WELCOME.

PRO-CATHEDRAL.
o. Olive Street.
MACK, Rector, Will Preach.
THE MAN."
AN WITH THE CLOCK FACE." Chats will
"The King of Love," by Shelley.

EPISCOPAL.

ISCOPAL CHURCH.
and Figueroa Streets.
University car to Chester Place and walk thro
Chester Place.
GE DAVIDSON, Rector. Holy Communion.
Sunday
Morning Prayer and Sermon by the Rec
ERSON OF JESUS CHRIST."
Prayer and Sermon on the Subject of "PRAY
urch the general public are cordially welcome.

IVERSALIST.

ERSALIST CHURCH.
Take Pico car to Alvarado or West 18th to Hoo
Sunday Services: Sunday-school at 9:45 a.m. Illustrated
E OF CITIZENSHIP." 7:30 p.m. Illustrated
an Diego and the Fan-American Exposition of

Business: Shipping, Mines and Stocks.

STOCK LETTER.

Issued by Logan & Bryan, Members New York and Boston Stock Exchange, Bradbury Bldg., Los Angeles.

NEW YORK, April 25.—The market was unsettled throughout the session. There was a continuance of liquidation in the rail shares and other stocks that do not have a broad market or active support. There was only little news to account for the bearish sentiment of the professional element, whose selling for the most part appeared to be the cause of prices. The foreign situation was still unsettled, but on the whole appeared to encourage the bears. There did not denote alarm. From a domestic standpoint much was heard with regard to new legislation and the recent decision of the railroads on the wage matter. It is questionable, however, whether the market is suffering as a consequence of any definite selling or for the lack of leadership on the buying side. The absence of aggressive support appeared to encourage the bears, and to a greater extent than any other development. It appears as though the situation is not completed. As a consequence further irregularity may be witnessed, but it does not seem advisable to follow the short side too closely.

Bradstreet's in its financial review of the week says: "The stock market was subjected to continued pressure today and the consequence was numerous sharp declines of ½ to 3 points in the active shares, with violence made in some of the industrials. On the whole the stock market became weaker and except for some of the standard issues there was at times only indifferent support. The most noteworthy incident was the failure in London of the Russo-Asiatic Bank, in which some of whose sale to the public after investigation by the exchange. In London there was an 11-point break in Rio preferred to 52, and the 4-point break in Hawley common. These stocks are admittedly weak throughout the selling, being unsettled and forced liquidation

Business: Markets, Finance and Trade.

THE WEATHER.

LOCAL OFFICE, U. S. WEATHER BUREAU, Los Angeles, April 25.—[Reported by Ford A. Carpenter, Local Forecaster.] At 5 o'clock a.m. the barometer registered 30.13; at 5 p.m., 30.04. Thermometer for the corresponding hours showed 52 deg. and 67 deg. Relative humidity, 5 a.m., 100 per cent.; 5 p.m., 58 per cent. Wind, 5 a.m., southeast, velocity 1 mile; 5 p.m., southwest, velocity 8 miles. Highest temperature, 82 deg.; lowest, 51 deg. Rainfall for season, 12.79 inches; rainfall to same date last season, 11.94 inches. Barometer reduced to sea level.

WEATHER CONDITIONS.—The weather map presents the unusual feature of a range of a trifle over one-third of an inch in barometric pressure. The pressure is highest over Idaho, Colorado, Wyoming, Montana and South Dakota, and lowest in Manitoba. The region covered by the crest of pressure and southward reports freezing and lower temperatures. Snow was falling at the time of observation at Denver. Heavy rain fell along the Gulf coast of Texas and Louisiana. New Orleans reported 2.20 inches; Galveston, 1.14 inches; Corpus Christi, .82 of an inch. The weather will continue fair and moderately warm in Los Angeles and vicinity Saturday.

COMPARATIVE TEMPERATURES.

	Max.	Min.	Mean.
Boston	76	58	67
Washington	84	56	70
Pittsburgh	84	54	69
Chicago	80	50	65
St. Louis	82	46	49
Los Angeles	82	51	66
New York	78	54	66
Buffalo	80	60	70
Cincinnati	..	58	..
St. Paul	60	36	48
Kansas City	64	44	54
Jacksonville	80	62	71
Spokane	70	48	59

LOCAL FORECAST.

For Los Angeles and vicinity: Fair Saturday; light and variable winds.

For localities south of the Tehachapi: Fair Saturday.

STATE FORECAST.

SAN FRANCISCO, April 25.—Forecast:

San Francisco and vicinity: Fair Saturday, with fog in the morning and afternoon; light south wind, changing to brisk west.

Santa Clara Valley: Fair Saturday; not so warm; light south wind, changing to north; fog in the morning.

Sacramento Valley: Fair Saturday; not so warm; moderate south winds.

San Joaquin Valley: Fair Saturday; continued warm; light north wind.

Southern California: Fair Saturday; moderately warm; overcast in the morning; light east wind, changing to west.

YUMA (Ariz.) April 25.—[Exclusive Dispatch from the U. S. Reclamation Service.] Gauge height Colorado River, 20.80 feet.

SHIPPING.

PORT SAN PEDRO, LOS ANGELES

ARRIVED—FRIDAY, APRIL 25.

Steamer Harvard, Capt. Harver, from San Diego.
Steamer State of California, Capt. Alexander, from San Francisco, via Santa Barbara and Redondo Beach.
Steamer Whittier, Capt. Whittier, from San Diego.
Steamer Avalon, Capt. Christensen, from Willapa Harbor, via San Francisco.
Steamer Santa Barbara, Capt. Saddart, from Willapa Harbor, via San Francisco.
Steamer Daisy Gadsby, Capt. Smith, from Gray's Harbor.

SAILED—FRIDAY, APRIL 25.

Steamer Cascade, Capt. Strangeland, from Gray's Harbor, via San Francisco and Redondo Beach.
Schooner Sadie Turner, Capt. Peterson, from Umpqua River.
Schooner Glendale, Capt. Turnstrom, from Mansfield.
Schooner Mojave, Capt. Hapner, twenty-one days from Gray's Harbor.

SAILED—FRIDAY, APRIL 25.

Steamer Harvard, Capt. Harver, for San Francisco.
Steamer Wellesley, Capt. Lindquist, for Eureka.
Steamer Necanicum, Capt. Nelson, for Eureka.
Steamer Nehalem, Capt. Tiedjen, for Columbia River, via Redondo Beach.

IN PORT.

Steamer State of California, S. P. wharf.
Steamer Avalon, S. P. slip.
Steamer Santa Barbara, S. P. slip.
Steamer Daisy Gadsby, Rowchouf wharf.
Steamer Cascade, S. Cal. wharf.
Steamer Whittier, S. P. Dock, S. P. slip.
Steamer Mandalay, S. P. slip.
Steamer Daisy Freeman, S. P. slip.
Steamer Markinaw, S. Cal. wharf.
Schooner Carolina, Rowchouf wharf.
Schooner Resolute, Wood wharf.
Schooner Portia Minor, S. Cal. wharf.
Schooner Lucy, Rowchouf wharf.
Schooner Mohave, S. P. L. Co. wharf.
Schooner Glendale, S. P. slip.
Schooner Stella, Rowchouf wharf.

TO SAIL—SATURDAY, APRIL 26.

Steamer Yale, Capt. Thompson, for San Diego.
Steamer State of California, Capt. Alexander, for San Diego.
Steamer Willamette, Capt. Babbler, for Portland, via San Francisco.
Steamer Daisy Freeman, for Gray's Harbor, via Redondo Beach.
Steamer Mandalay, Capt. Lofstrom, for Crescent City, via San Francisco.
Steamer Santa Clara, Capt. Jensen, for San Francisco and way ports.

TO SAIL—SUNDAY, APRIL 27.

Steamer Yale, Capt. Thompson, for San Francisco.
Steamer State of California, Capt. Alexander, for San Francisco and way ports.

ON WAY TO THIS PORT.

Steamer George W. Fenwick, from Columbia River.
Steamer Olympic, from Portland.
Steamer Melville Dollar, from Everett.
Steamer Yaquina, from Portland.
Steamer Bear, from Portland, via San Francisco.
Steamer Shasta, from Columbia River.
Schooner Lizzie J. Hooper, from Mansfield.
Schooner Northland, from Portland, via San Francisco.
Schooner James H. Brown, from Seattle.
Schooner Lottie Carson, from Huskupp.
Schooner Ethel Zane, from Gray's Harbor.

COMING FROM FOREIGN PORTS.

Danish steamer Kina, at Antwerp, loading.
German steamer Soruk, sailed from Hamburg, Feb. 4.
German steamer Mosgiel, sailed from Glasgow, Feb. 20. Arrived at Honolulu, March 14.
British steamer Crown of Galicia, from Antwerp, via London, sailed March 5.
German steamer Mora, from Hamburg, sailed March 20.
British steamer Civilian, at Antwerp, loading.
British steamer Crown of Castile, at Antwerp, loading.
British steamer Mandolas, at Antwerp, loading.
British steamer Willesden, sailed from Cardiff January 30.
British steamer Comedian, sailed from Antwerp, April 15.
German steamer Mora, sailed from Hamburg, March 20.

TIDE TABLE FOR SAN PEDRO.

Saturday,	April 26.....	4:54 p.m.	8.0[illegible] a.m.
			0:45 p.m.
Sunday,	" 27.....	1:13 a.m.	9:40 a.m.
		5:42 p.m.	9:50 p.m.
Monday,	" 28.....	2:30 a.m.	10:25 a.m.
		6:30 p.m.	10:55 p.m.
Tuesday,	" 29.....	4:28 a.m.	11:14 a.m.
		6:39 p.m.	
Wednesday,	" 30.....	5:45 a.m.	0:10 a.m.
		6:45 p.m.	11:51 a.m.
Thursday,	May 1.....	7:00 a.m.	0:44 a.m.
		7:00 p.m.	12:33 p.m.
Friday,	" 2.....	7:15 a.m.	1:14 a.m.
		7:18 p.m.	12:50 p.m.

PORT ITEMS.

After having discharged 750,000 feet of lumber for Charles McCormick Lumber Company at San Diego, Steamer Willamette returned here with balance of cargo and is scheduled to clear tomorrow for Eureka to load lumber, taking passengers and freight for Merchants' Steamship Company at San Francisco.

Steamer Wetzeler completed discharge of 800,000 feet of lumber for Pacific Lumber Company at Wilmington and cleared today for Eureka, in ballast, to reload.

Steamer Avalon arrived from Willapa Harbor, via San Francisco, carrying 850,000 feet of lumber and passengers and freight for West Coast Steamship Company.

Pacific Coast Company's State of California arrived from San Francisco, via Santa Barbara, with passengers and freight and will proceed tomorrow for San Diego, touching here, north bound, on Sunday.

Steamer Nehalem finished discharging 600,000 feet of lumber for E. K. Wood Lumber Company and cleared today for Redondo Beach to discharge 200,000 additional feet. Thence for Columbia River to reload.

Steamer Santa Barbara has arrived from Willapa Harbor, via San Francisco, bringing passengers and freight and 850,000 feet of lumber for various consignees.

Pacific Navigation Company's steamer Harvard arrived this afternoon from San Diego, and, after taking passengers and additional cargo, proceeded for San Francisco.

Steamer Mateor, arriving out twenty-one days from Gray's Harbor, will discharge 840,000 feet of lumber for San Pedro Lumber Company.

Steamer Glendale has arrived from Mansfield, carrying 920,000 feet of lumber.

Steamer Necanicum completed discharge of 750,000 feet of lumber for Hammond Lumber Company at Terminal and cleared for Eureka in ballast to reload.

REDONDO BEACH.

ARRIVED—FRIDAY, APRIL 25.

Steamship State of California, Capt. Alexander, from San Francisco.
Steamer Santa Barbara, Capt. Saddart, from Santa Barbara.
Steamer Gray's Harbor, Capt. Johnson, from Gray's Harbor.

SAILED—FRIDAY, APRIL 25.

Steamship State of California, Capt. Alexander, for San Diego.
Steamer Coronado, Capt. Strangeland, for San Pedro.
Steamer National City, Capt. Bostron, for San Francisco.
Steamer Doris, Capt. Johnson, for San Pedro.

IN PORT.

Tug Collis, wharf No. 1.
Steamer Nokaloro, wharf No. 1.
Steamer Columbia, wharf No. 1.
Steamer Santa Barbara, wharf No. 2.
Steamer Gray's Harbor, wharf No. 2.

SCHEDULE OF ARRIVALS AND DEPARTURES OF PASSENGER VESSELS.

TUESDAY, April 29.—Steamship President, from Seattle, via San Francisco, on voyage for San Diego, via San Pedro.

PORT ITEMS.

Steamship State of California arrived from the north with 200 tons of freight and 150 passengers for Los Angeles and sailed tonight for San Diego.

Steamer Santa Barbara arrived today with 800,000 feet of lumber for local dealers.

Steamer Gray's Harbor arrived today with 200,000 feet of lumber for this port.

New York General Market.

NEW YORK, April 25.—[By A. P. Night Wire.] Wheat—Spot, firm; May, 1.01¾; July, 1.00½; September, 96; bonded wheat May, 1.04 11-16; July, 1.03¾. Hops, firm. Hides, petroleum and wool, steady. Sugar—Raw, steady; Muscovado, 2.86@2.80; centrifugal, 3.36@3.39; molasses, 2.61@2.64; refined, steady.

St. Louis Wool Market.

ST. LOUIS, April 25.—[By A. P. Night Wire.] Wool—Steady; medium grades combing and clothing, 20@22; light fine, 19@21; heavy fine, 13@18; tub washed, 27@36.

Shares and Money.

ACTIVE STOCKS SHOW WEAKNESS.

SCORE OF LOW RECORDS FOR YEAR ARE MADE.

Principal Losses Are Sustained by Less Stable Industrials and Railroad Shares While Harvester, Illinois Central and Others Are Greatly Affected.

[BY A. P. NIGHT WIRE TO THE TIMES.]

NEW YORK, April 25.—Pronounced weakness developed today among a number of less active stocks. A score of new low records for the year were made and in some cases prices approached the low points touched during the panic of 1907. The principal losses were sustained by the less stable industrials and by shares of railroads, of which the maintenance of dividend rates has become a matter of doubt. Rumley issues were weak weak. The preferred which closed yesterday at 65 opened 11 points lower today and subsequently sold under 52. The common broke to 23. International Harvester, Illinois Central, Northwestern, Southern Railway preferred, Chesapeake and Ohio and American Tobacco were others of the long list which touched new low figures for 1912. The market leaders held up well during the greater part of the day in spite of frequent declines of two to five points among the less conspicuous shares. Movements of such stocks as Reading, Union Pacific, Steel and Amalgamated were irregular and comparatively narrow until late in the session when they gave way with the rest of the list, losing a point or so. The first of the March reports of western roads appeared today and presented a marked contrast to the unfavorable statements of eastern lines which last heavily from the flood. Atchison reported a net increase of $244,000 and Southern Pacific of $562,000. Bonds lost ground again with sparse weakness in some issues. Total sales par value, $2,125,000. Panama 3's declined 1-4 on call.

New York Stocks.

[Furnished by Logan & Bryan, Members New York and Boston Stock Exchanges, Bradbury Bldg., Los Angeles.]

NEW YORK, April 25.—[Exclusive to The Times.] Following were the closing prices, sales and high and low quotations today:

Sales—		High.	Low.	—Close— Bid.	Asked.
.....	Atlantic C. L.	....	....	121	125
.....	Allis Chalmers	....	....	4¼	4½
.....	Allis Chal. pfd.	....	....	11	11¾
29,600	Amalg. Copper	73¾	72½	73¾	73¾
.....	Am. Agr. Chem.	....	....	50	50
100	Am. Agr. C. pfd.	94¾	94¾	94	96
700	Am. Beet Sug.	30	29¾	30¼	30¾
.....	Am. C. & F. pfd.	....	....	114	114¾
10,700	Am. Can Co.	34	32	33	33¾
400	Am. Can Co. pfd.	94¾	94¾	94¾	95
300	Am. Beet Sugar.	90¾	90¾	90	90¾
.....	Am. B. Sugar pfd.	....	....	65	80
500	Am. Cotton Oil.	46	45¾	45¾	46
.....	Am. Cot. Oil pfd.	....	....	96	98
500	Am. Ice Securities	25¾	25¼	25¾	25¾
.....	Am. Express	....	....	158	162
100	Am. Hide & L.	4¼	4¼	4	4¾
100	Am. H. & L. pfd.	23¾	23¾	24	24
.....	Am. Linseed	....	....	10	10½
.....	Am. Linseed pfd.	....	....	27	27
300	Am. Locomotive	55	55	54½	55
.....	Am. Loco. pfd.	....	....	103	104
100	Am. Steel Fdy.	34	34	34	35
3,500	Am. S. & R. Co.	67¾	66¾	67¼	67¾
100	Am. S. & R. pfd.	101½	101½	101	103
200	Am. Sugar	111¾	111¾	112	113
100	Am. Sugar pfd.	118¾	118¾	118	119
500	Am. Smelt.	169	162	167	169
.....	Am. Snuff pfd.	....	....	103	106
600	Am. Tel. & Tel.	129¾	129¼	129½	129¾
200	Am. Tob. Co.	229	229	225	227
500	Am. Tob. pfd.	103¾	103	103¼	104
.....	Am. Woolen	....	....	30	32
.....	Am. Woolen pfd.	....	....	97	97½
1,200	Anaconda	39¾	37¾	37¾	39
2,100	A. T. & S. F.	101¾	100¾	101	101¾
200	A. T. & S. F. pfd.	100	100	99½	99
1,000	Balt. & Ohio.	99¾	98¾	98¾	99
.....	B. & O. pfd.	....	....	79	80
800	Bethlehem Steel	34	33½	33½	34
500	Beth. Steel pfd.	70¾	69¾	69¾	69¾
.....	Brooklyn R. T.	....	....	69	69¾
2,300	Cal. Petrol. Co.	41¾	40¾	40¾	41
500	Cal. Petrol. pfd.	72¾	70¾	70¾	72
9,400	Canadian Pacific	242	241	241¾	241¾
2,500	Chino	47¾	46¾	46¾	47¾
8,400	C. & O.	67¼	65¾	65¾	66¾
100	Central Leather	25	24¾	24¾	25
100	Central Leather pfd.	92¾	92¾	92¾	93
.....	Central of N. J.	....	....	320	350
.....	Chicago & Alton.	....	....	10	15
.....	C. & A. pfd.	....	....	39	40
250	C. & G. W.	14¾	14¼	14¾	15
.....	C. & G. W. pfd.	....	....	29½	30½
900	C. & N. W.	130	128¾	128¾	129¾
.....	C. & N. W. pfd.	....	....	141	142
4,100	C. M. & St. P.	108¼	107¼	107¼	107¾
200	Do. pfd.	137	136¼	135	137½
100	C. C. C. & St. L.	80¾	80¾	80¾	82
.....	Do. pfd.	....	....	95	98
.....	Colo. Fuel & Iron.	....	....	32¾	33¾
.....	C. F. & I. pfd.	....	....	100	175
.....	Colo. Southern.	....	....	30	32
.....	Colo. So. 1st pfd.	....	....	68	70
.....	Colo. So. 2nd pfd.	....	....	60	70
500	Consolidated Gas.	130½	130	129	130
800	Corn Products.	10¾	10¾	10¾	11
.....	Do. pfd.	....	....	80	81
400	Del. & Hudson.	169	159	157	160
.....	D. L. & W.	....	....	390	410
.....	D. & R. G.	....	....	20¼	21
100	D. & R. G. pfd.	90	90	89	90¼
200	Distilling Sec.	16¼	16¼	16¾	17
100	D. S. S. & A.	7	7	6¾	7
.....	D. S. S. & A. pfd.	....	....	13¾	15¾
6,100	Erie.	29¼	28¾	28¾	29¼
700	Erie 1st pfd.	44¾	43¾	44	44¼
.....	Erie 2nd pfd.	....	....	34¾	35
1,100	Gen. Electric	139¾	137¾	138¾	139
500	Goodrich Rubber	32¾	32¼	32	32¾
200	Great North. pfd.	128	128	127	128
200	Gt. Northern pfd.	127	126	126	126½
1,700	Goldfield Con.	2¾	2	2	2¾
1,200	Gt. No. Ore Ctf.	34¾	34¼	34¼	34¾
4,500	Guggenheim Explo.	46¼	45¾	45¾	46
200	Illinois Central	116	113	114½	115¾
400	Inspiration Copper	17¾	17¼	17¼	17¾
300	Int'l Harv. Co.	110¾	109¾	109¾	110¾
.....	Int'l Harv. pfd.	....	....	113	116
200	Int'l Paper	9¾	9¼	9¼	9¾
200	Int'l Paper pfd.	39¾	39¼	39	39¾
.....	Int'l Pump	....	....	10	10½
.....	Int'l Pump pfd.	....	....	85	85
100	Inter-Met.	4	4	3¾	4¼
.....	Inter-Met. pfd.	....	....	17	18
.....	Iowa Central.	....	....	9	10
.....	Iowa Central pfd.	....	....	18	20
200	K. C. Southern.	25¾	25¾	25¾	26
.....	K. C. Southern pfd.	....	....	69	69
.....	L. & N.	....	....	138¾	139
900	Lehigh Valley.	99	98¾	98¾	99
3,900	Lehigh Valley pfd.	100¾	100¼	100¼	100¾
400	Leggett & Meyers.	217¾	215	214	217
.....	Liggett & Myers pfd.	....	....	144	145
400	Lorillard.	116¾	115¾	113	118
.....	Lorillard Co. pfd.	....	....	113	118
400	Lorillard Tob.	165	163	163	165
.....	Lorillard Tob. pfd.	....	....	112¾	115¾
800	Louis Wlle Bk.	92¾	92	92	93½
.....	Do. pfd.	....	....	98	101¾
.....	Manhattan.	....	....	128¾	129¾
4,600	Inter-Met.	16¾	15¾	15¾	15¾
6,800	Inter-Met. pfd.	64¾	64¼	64¼	64¾
200	Miami Copper Co.	24¾	24¼	24¼	24¾
100	Mex. Central Ctfs.	28	28	28	28¼
.....	Mex. C. 1st pfd.	....	....	54¾	55
6,600	Mex. Petrol. Co.	69¾	68¾	68¾	69¾
.....	Mex. Petrol. pfd.	....	....	98¾	99
.....	Markay.	....	....	82	87
.....	Markay pfd.	....	....	85	90
.....	Missouri Pac.	....	....	41	41¾
.....	Mo. Pac. pfd.	....	....	70	71
.....	Nat. Biscuit.	....	....	130	135
.....	Nat. Biscuit pfd.	....	....	128¾	129¾
200	Nat. Enamel.	13¾	13¾	13¾	13¾
.....	Nat. Enamel pfd.	....	....	91	92
200	Nevada Con.	17¾	17¾	17¼	17¾
200	N. Y. Air Brake.	70	69	69	70
1,600	N. Y. Central.	101¾	101¼	101¼	101¾
.....	N. Y. C. & St. L.	....	....	55¾	58
.....	Do. 1st pfd.	....	....	97	100
.....	Do. 2nd pfd.	....	....	80¾	90
400	N. Y., Ont. & W.	80¾	80¾	80	80¾
700	Norfolk & W.	106¼	105	104¾	106¾
.....	N. & W. pfd.	....	....	83¾	90
300	North American.	79	76	76	77
1,400	Northern Pacific.	115¾	114¾	114¾	115
.....	Omaha.	....	....	120	140
.....	Omaha pfd.	....	....	135	150
.....	Pacific Mail.	....	....	34¾	35
200	Pac. Tel. & Tel.	34¾	34	33	34
100	Pac. T. & T. pfd.	95	95	95	95¾
4,800	Penn. R. R. Co.	114¾	114¼	114¼	114¾
600	People's Gas.	111¾	110	109¾	110
700	Pitts. Coal.	19	18¾	18	19
900	Pitts. Coal pfd.	82¾	81	80	81
500	Pressed Steel Car.	25	24¾	24¾	24¾
.....	P. Steel Car pfd.	....	....	90	100
.....	Pacific Coast.	....	....	85	92
.....	P. C. 1st pfd.	....	....	99	104
.....	Do. 2nd pfd.	....	....	100	120
300	Pullman.	159½	159¼	159¼	159¾
1,100	Ry. Steel Springs.	31¾	31¼	30	31½
.....	Ry. Steel S. pfd.	....	....	90	98
70,400	Reading.	163¾	161¾	161¾	163
200	Reading 1st pfd.	91	91	91	92¼
.....	Reading 2nd pfd.	....	....	87½	90
1,000	Republic I. & S.	24¾	24¼	24	24¾
900	R. I. & S. pfd.	82¾	82¾	82¾	83¾
8,200	Rock Island.	21¾	21¼	21¼	21¾
.....	Rock Island pfd.	36	35¼	35¾	36
1,900	Sears Roebuck Co.	184	177¾	177	178
.....	Do. pfd.	....	....	122¾	122¾
.....	Sloss S. S. & I.	....	....	84	87
.....	S. S. S. & I. pfd.	....	....	89	92
1,000	S. L. & S. F. com.	13	12	13¼	14
.....	Do. 1st pfd.	....	....	83	86
700	Do. 2nd pfd.	21	19	20	21
100	St. L. & S. W.	30½	30½	30¼	30½
.....	St. L. & S. W. pfd.	....	....	70	75
3,600	Southern Pacific.	90¼	88½	88½	89
1,100	Southern Railway.	25¾	25¼	25	25¾
700	Southern Ry. pfd.	67¾	67¼	67¼	67¾
2,900	Third Ave. Ry.	37	34¾	34¾	34¾
700	Tenn. Copper.	34¾	34¼	34¼	34¾
800	Texas Oil.	109	106¾	105	109
.....	Texas Pacific.	....	....	17¾	18
.....	T. St. L. & W.	....	....	9	13
100	Do. pfd.	23¾	23¼	22	25
.....	Twin City R. T.	....	....	104	109
100	U. S. Ind. Alco.	87¼	87¼	6	8¼
100	U. S. Ind. Alco. pfd.	93	93	93	93
24,000	Union Pacific.	152¾	151¼	151¾	151¾
100	U. P. pfd.	84¼	84¼	84¼	84¾
1,700	Utah Copper.	53	52¾	52	52¾
600	U. S. R. & F. S. F.	25	25	24	25
.....	Do. pfd.	....	....	47	50
.....	U. S. C. Iron Pipe.	....	....	....	17
.....	U. S. C. I. P. pfd.	....	....	....	50
.....	U. S. Express.	....	....	59	62
.....	U. S. Rub. & Cons.	67	66¾	66¾	67
.....	U. S. R. & R. Co.	....	....	....	1¾
.....	U. S. R. & R. pfd.	8¼	8¼	8	8¾
2,400	U. S. Rubber.	62¾	60¾	60¾	62¾
700	U. S. R. 1st pfd.	106¼	104	104	104¾
.....	U. S. R. 2nd pfd.	....	....	75	78
57,800	U. S. Steel Cor.	61¾	60¾	60¾	60¾
700	U. S. Steel pfd.	106¾	106¼	106¼	106¾
100	Va. Car. Chem.	32¾	32¼	32	32¾
100	Va. Car. C. pfd.	106	106	102	108
.....	Va. Coal & Coke.	....	....	47	50
.....	Wabash.	....	....	3	3¾
.....	Wabash pfd.	....	....	10¼	10¾
.....	Wells-Fargo Ex.	....	....	115	120
400	Western Union.	66¼	66	66	67
1,000	Westinghouse.	63½	63¼	62	63½
.....	Do. 1st pfd.	....	....	117½	119
300	Western Md. com.	38½	38¼	37¾	39
.....	W. & L. E.	....	....	6	7
.....	Do. 1st pfd.	....	....	20	21
.....	Do. 2nd pfd.	....	....	10	12
400	Wisconsin Central.	54	53½	52	54
2,000	Woolworth com.	91¼	90½	90½	91¾
100	Woolworth pfd.	112½	112½	112	113
.....	Underwood com.	....	....	88	88½
.....	Underwood pfd.	....	....	105	110
1,100	N. Y. N. H. & H.	111	110	110½	111
1,900	Rumley common.	26	23	22¾	25½
3,100	Rumley pfd.	57½	51¾	50	55

Total sales—874,900 shares.

Money opened at 2½ per cent.; highest, 3 per cent.; lowest, 2½ per cent.; last loan, 3 per cent.; closed, 2¾ @3 per cent.; ruling rate, 2¾ per cent.

New York Bond List.

[Furnished by Logan & Bryan, Members New York and Boston Stock Exchanges, Bradbury Bldg., Los Angeles.]

NEW YORK, April 25.—[Exclusive to The Times.] Closing quotations on the bonds:

	Bid.	Asked.
Atchison Gen. 4s	92½	93
Atlantic Coast Line 1st 4s	90	92
B. & O. Gold 4s	92	93
Brooklyn Rapid Transit 4s	89	89½
Chesapeake & Ohio 4½s	88	89
C. M. & St. P. Gen. 4½s	91¾	92
C. R. I. Col. 4s	61	61¼
California Gas 5s	103½	104¾
C. B. Q. Joint 4s	94¾	94¾
Erie Gen. 4s	71¾	72¾
Inter-Met. 4½s	77	77½
Louisville & Nashville Un. 4s	94	94¼
Missouri Pacific 4s	69	70
N. Y. C. Gen. 3½s	83½	84½
N. & W. 1st Con. 4s	92	93
Northern Pacific 4s	94	94¼
Oregon Short Line Ref. 4s	80½	80¾
Pacific Tel. 5s	98	98½
Pennsylvania Con. 4s	100¾	100¾
Reading Gen. 4s	95	95½
St. L. & S. F. Ref. 4s	74	75
Southern Pacific Ref. 4s	91¼	91¾
Southern Pacific Col. 4s	....	90¾
Southern Railway 5s	104	104¼
Southern Railway 4s	76	76¼
Un. Ry. Inv. 4s	62½	63
Un. Pacific 1st and Ref. 4s	91	92½
U. S. Steel 5s	101	101½
West Shore 4s	....	95½
Wabash 4s	58½	58¾
Westinghouse Electric Conv. 5s	92	92¾
Wisconsin Central 4s	90	91
Western Pacific 5s	91½	91½
Oregon Navigation	91	92½

New York Curb Stocks.

[Furnished by E. F. Hutton & Co., Members New York Stock Exchange, 118 West Fourth street, Los Angeles.]

NEW YORK, April 25.—The curb stocks ruled heavy. Giroux was the weakest in the copper list, selling off at 11-16. It rallied slightly at the close, however. Braden sold off fractionally. United Cigar Stores broke sharply and closed at the low of the day with sales at 90. Weed End Tonopah was in fair demand at 1¾. The Boston market showed some firmness at first, but in sympathy with New York ranged off to large reactions in several instances. North Butte was the strongest feature inasmuch as it held its opening level well. Other coppers sold off on a very small volume of trading. Were it not for the recent and thorough liquidation which the Boston market has experienced its position might be said to be exceptionally strong. London metal is slightly easier, quoted at 15¾, for three months' delivery, with a very light demand. Wolverine continued its decline, closing 50¼ bid at 51, a 10-point loss in two days. Granby was also weak. The market closed dull with a steady offering of the general list in small lots.

Following are the closing quotations:

	—Close— Bid.	Ask.
Alaska	12⅝	13
Angle	1¾	1⅞
Belmont	6¼	6⅝
Braden Cop.	9¾	10
Butte Coal.	16⅝	17⅛
British Col.	1¾	2
B. & N. Y.	1	1⅛
Ch. Bab.	1	1⅛
Cluett P.	53	58
Do. pfd.	99	100½
Colorado	14	15
Con. Arix.	2-16	5-16
Davis Daly.	2¾	3
Delcuse	1	1⅛
El Rayo	1¾	2
Ely Con.	1	1⅛
El Paso	1¼	1½
Emerson	37	41
Do. pfd.	87	92
First Nat.	1⅝	1¾
Fraction	1	1⅛
Florence	35	45
Giroux	1 11-16	1 13-16
Gold. Sentinel.	1	1⅛
Gold. Bel.	4	4¼
Greene Can.	6¾	7
Hanapah.	14¾	15
Halifax	1	1⅛
Iron Blos.	135	145
T. C. Mex.	1¼	1⅝
J. Butler.	1 11-16	1 13-16
Jumbo Ext.	2	2¼
Kerr Lake.	3 3-16	3 5-16
Keystone	5¼	5⅝
La Rose	2¾	3
La Cosl.	217	220
Mex. Mint.	50	60
Do. pfd.	90	100
Man. Tran.	1 9-16	1 11-16
Magnet	5¾	6¼
Mason Val.	6⅞	6¾
Mays Oil	77	78
McK. Dar.	1 5-16	1⅜
Miami Cop.	16⅜	17⅜
Mines of A.	1¾	1⅞
Mono Ton.	1	1 1-16
Min. Ex.	23	26
Nat. Lead.	46	47
Nev. Hills.	1 1-16	1⅛
Nipissing	8¾	9
Philip Cop.	15-16	1
Rex Con.	50	52
Rio.	80¾	81¼
Sloss Con.	5	6
S. W. Miami	50	52
Stand. Oil.	347	340
S. Oil Cal.	182	184
S. Oil Ind.	630	640
S. Oil Kan.	550	560
Stew

ate Directory.

INVESTMENT BUILDING CO.
1005-1008 W. P. Story Bldg.
Sixth and Broadway.
LOS ANGELES.

HARBOR EXCURSION
For Particulars See
J. W. YOUNG & CO.
314 Central Building
Long Beach Office, 33 Pine St.

SAN FERNANDO MISSION LANDS.
ANGELUS MESA LAND CO.
Owners and Selling Agents.

FOR the asking—our handsome booklet—crammed with facts about Southern California and its wonderful progress. Send for it.
MONARCH INVESTMENT CO.,
226-7 Security Bldg., Los Angeles

BELLEHURST TRACT
In Glendale, a bigger and a better lot for less money than any subdivision in Glendale.
E. P. Thom & C. D. Thom, Owners
414 Bradbury Block. A1345.

California Realty Corporation
Stock at $1.25 per share. Easy terms. Ground Floor—353 So. Hill St.
Ask for Mr. Gardner.
Home 60216.

Los Angeles Harbor Property. Business, residence, industrial lots, near deep water; easy terms; splendid investments; special car and boat excursions 50c
Secure Tickets
F. P. NEWPORT CO., 206 Central Bldg

LA FORTUNA FARMS
Cream of the "Lucky" Baldwin land
L. N. CLEVELAND,
814 H. W. Hellman Bldg.
S. P. ROWLAND,
With Aronson-Gale Co.
805 H. W. Hellman Bldg.

VISTA Citrus, Olive, Walnut Lands, $200 per acre and up. Free water delivered to each tract.
VISTA TOWN LOTS, ideal home sites, $100 up. Very easy terms. Perfect location and climate, and water conditions.
VISTA LAND COMPANY,
603 Security Bldg.

FAIRVIEW FARMS
10-Acre Parcels. Splendid Soil. Abundance of Cheap Water. Near Ocean and Electric Cars. $400 to $450 per Acre. Easy Terms. BRYAN & BRADFORD, Owners and Subdividers. 201 Trust & Savings Bldg., Los Angeles.

Citrus Lands, $450-$500
Alfalfa Lands, $300 Acre.
22 Miles from Los Angeles.
SAN FERNANDO MISSION LAND CO.,
211-212 Central Bldg.

LEASING DEPARTMENT
—FOR—
Stores, Warehouses, Hotels, Apartments and Ground Leases.
ROBERT MARSH & CO.,
Second Floor, Trust and Savings Bldg.
SIXTH & SPRING STS. Main 950
Home 10175

245 Ft. Above the Santa Monica Palisades
Brentwood Place
Where the Mountains Meet the Sea.
Restricted Residence Lots. Easy Terms.
The JAMES R. H. WAGNER CO.,
631 South Spring Street.

WINDSOR SQUARE
"The Residential Masterpiece"
R. A. ROWAN & CO.,
700 Title Insurance Bldg.

Hundreds of Bungalow Plans $5.00 a Set.
The Original Home Builders of Los Angeles,
418-420 Douglas Bldg.
Cor. Third and Spring Sts.

Build your Summer Bungalow among the "Big Pines," within sight of the Buildings of Los Angeles. One-half acre lots, $300 and up, at "Big Pines" acres. Highest and coolest mountain sites in Southern California.

CALIF. PAC. INVEST. CO.,
Suite 707, Higgins Bldg. Both Phones

WILSHIRE COURT
Attractive—Desirable—Exclusive
In the
Best part of the Wilshire District.
Large Sites—Moderate Prices
Walter G. McCarty Co.,
825-826 Union Oil Bldg.
Main 8972

YOUR BEST OPPORTUNITY.
Get in NOW on the ground floor of the great land syndicate in the State. 10 acres of land. Our preferred stock pays 8% profits. Investigate.
GRAHAM FARM LANDS CO.,
838 Title Insurance Bldg.,
Fifth and Spring Sts., Los Angeles.

PALM PLACE
The New Aristocratic Suburb.
GEORGE J. COTE, Sales Manager
738 H. W. Hellman Bldg.

VAN NUYS The New Town
AUTO EXCURSIONS
Leaving 319 South Hill street Daily a.m. and 2 p.m.
Lots 1 Acre to 10 Acres
GREAT BUSINESS OPPORTUNITY

Gillette's Regent Square
The Subdivision Beautiful of 1913.
L. D. LOOMIS Co.,
421 Wright & Callender Bldg. Main 1676

Classified Liners.

The Classified Rates: The rate for inserting Want Ads in The Daily Times is 1c per word for each insertion in the Sunday issue, 1½c per word each insertion in the Daily issue, 25c; except under following classifications, the rate for which is 2c per word daily: Situations Wanted, minimum charge 10c daily; Miscellaneous Meetings, "Personals," "Special Notices," Miscellaneous, "Rooms and Board," "Room to Lease, Salary and Chattels," "Typewriters," "Detectives," "Sanatoriums," and "Lost and Found."

Copy for classified advertisements ordered for first insertion, 14 words.

Real estate advertisements, to be classified and to be in The Times office before 8 o'clock a.m. Other classified "Wants," "To Lets," "For Sales," may be phoned in by regular patrons over number or by telephone until 11 p.m. Ads received after closing hours for each class will be inserted under heading "Too Late to Classify." Rate 1½ cents per word.

In order that circulation of The Times exceed 90,000 copies each issue "Wants" are regularly printed in more than 15 lines in the five other Los Angeles newspapers.

Those using want advertisements, Ring up "The Times" Want Ad Dept., Home 10391, any time of day or night, and insure prompt and careful attention.

The Times will not be responsible for more than one incorrect insertion of any advertisement ordered for more than one time.

The Times will not accept phone or verbal orders to discontinue "till forbid" advertisements.

SPECIAL NOTICES—

ADZ—I HAVE A 50-ROOM MODERN hotel for sale in one of the best 6% towns in Southern California; it is doing a good business in every way, hot and cold running water in telephone in every room, tile plant on premises, large lobby, fine dining-room and kitchen; I own the building and have taken a lease on the hotel; an exclusive proposition for a good man, one who knows the business; the hotel has cleared about $7000 in the last year and is an exceptional opportunity for right party to get into a good lucrative business. Price is $12,500 for the whole lot, terms to suit; will involve stock of goods to the amount of $4000. Inquire of J. H. GAY, 704, TIMES BRANCH OFFICE.

FOR COOKING EVERYTHING IN THE Cook Book No. 4. Now on sale. Price 25c, postage 5c extra.

THE COOKBOOK NO. 4, NOW ON SALE, contains hundreds pages of tested recipes. Price 25c; postage 5c extra.

THE PERMIT CREPT HAVE CONTRIBUTED recipes to The Times New Cook Book. Price 25c, postage 5c extra.

THE BEST RESULTS INTERVIEW PROF. Hamilton's classified electric contractor's office, 517 SOUTH OLIVE. Phone Main 7708. The 15 ads. in 7:30 p.m.

A MAN WANTS YOUNG MAN OR LADY to run room or bench, duplicator or machine for manufacturing business; $18 per week; 704, TIMES OFFICE.

L. E. BORTON, SPECIALIST IN CHRONIC ills and moved offices to 313 W. THIRD ST.

ADAMS & CO.—427 APARLASA ST. CHAIRS for sale or rented. First-class work.

CARPETS CLEANED. SATISFACTORY TO IN-spection. LOS ANGELES SANITARY CO. Wilshire 1

PLANTS AND NURSERIES—

GARDENING CO. Contractors for lawns and gardens; guarantee satisfaction. Estimates on this work. Plants and shrubbery properly arranged. Have men who know how to do it. Estimates free. Phone WEST 1

GARDENING WANTED, CONTRACT or regular position to take charge of private place in California experience; whole life in the business. CHAS. STARR, 129 N. Main. Home phone A1665; Bdwy. 1953.

SHEEP FERTILIZER—
In lots and forever. Sold and delivered by
CRESCENT. 118 N. Mott. Bdwy. 1062.

FOR SALE—ONE FIRST-CLASS, ONE-YEAR-OLD Holstein bull, tested, and to KELLAR Dairy, Colton. Home Phone 497.

PERSONAL—

Business.

DR.—Night, ALTHOUSE, NOTED AS-tral specialist, 28 years' in Los Angeles, 1st and exclusively practice in any reader-ble case. Hs. rural Sothern, Frederick Harrison, Modjeska, Gallardi, Calve, Mc-Cormac, Parker, Edison, Sousa and others. Dr. Lorenz writes: "I consider you the first specialist of any reader in the United States." 600 days' patronage solicited. 539½ S. Broadway.

MRS. MASSON,
Second wife of Loudon, Eng., may be consulted at 1 WEST 5TH ST. by those desiring happy and reliable hand readings from one of the day. 1000-LINE PATRONAGE SOLICITED.

LEARN THE HOUSEWIFE'S BUR-bank. The Times New Cook Book. Now on sale. Price 25c; postage 5c extra.

"HE A MAN EATETH SO IS HE." Interesting article in The Times New Cook Book. Price 25c, postage 5c extra.

INVESTIGATION OF MINES, MILLS, Oil and Gold located in California, Nevada, Arizona; reliable information. References furnished. 7, box 64, TIMES OFFICE.

TEACH YOURSELF OF PILES QUICKLY and painlessly at your home, in the privacy of your own room. Call or write DR. E. HARLEN CO., 324 S. Broadway.

ELECTRO-RHEUMATISM ELECTRO-RHEU-matism demonstrated by MRS. DAVIES, 703½ S. Hill st.

DR. JOSEPH OF CHICAGO, PALM-ist, reading 50c. 622 E. 15TH ST.

MRS. TIFFANY, TOILETTE PAR-lors, 719 S. Main, new HOTEL ALEXANDRIA. Suite 17 and 18.

DR. HENRY WERNER BUHRE has moved with your mother at Redwood.

MME. ORA PALMIST, PSYCHIC; readings daily. 309½ S. SPRING.

WILL SELL, WORK GUARANTEED ST. J. Burns.

DONALD, WHY DON'T YOU COME to GREGORY.

MR. NETTIE HAMMOND THURSTON BLACK BLDG.

LEGAL NOTICES—

Miscellaneous.

H. WALKER, GRANT HALL, MORAT ave., every Sunday morning. Dr.

Help, Male.

CEMENT FINISHERS AND TWO ers, 45 cents Saturday night. Call at CEMENT BRICK STORE, Hill st. entrance, Pershing Square, or call up Glendale 1968.

BOOK-KEEPER, FOR SMALL SET OF books; state salary required. Address Y, box 347, TIMES OFFICE.

WANTED—FIRST-CLASS, ONE-YEAR-OLD mechanic, MUST HAVE REF-erences; HUMMEL BROS. & CO., 116 East Second st.

SCHOOL OF BUSINESS COLLEGE EXPERI-enced salesman to call on energetic person. Address 7, box 7, TIMES OFFICE.

WANTED MAN, 21 YEARS OLD, UNDER-stand horses; 7 days every afternoon. PHONE Home 10391.

EXPERIENCED VEST PRESSER, ALSO pants maker; steady work. Apply at once. L. Spring st., room 8.

EFFICIENT COMPETENT TOOL AND die maker; address HOTPOINT ELEC-TRIC COMPANY, Ontario, Cal.

GOOD HOUSE OR CHINESE GARDENER wanted; call for and set out cars; wages wanted. TIMES BRANCH OFFICE.

WANTED TO HELP AROUND SMALL home; 2 in family; good home and care for boy about 10 years old. 7, box 378, TIMES OFFICE.

WANTED—BOY AT 110½ S. BROAD-way.

WANTED—622 E. SEVENTH ST. IN automobile league.

WANTED—BOY WITH WHEEL; GOOD chance. 107 TIMES BLDG. Third and Broadway.

WANTED—BOY WITH WHEEL. APPLY E. W. Hall, 943 S. Broadway.

WANTED—GOOD FEED PLATEN PRESS. AP-ply LITHOGRAPH CO., 600 E. 2nd.

WANTED—BOY WITH WHEEL, APPLY WESTERN Union, 600 E. Second st.

WANTED—MAN, APPLY SOLAR GE-nerator, 1031 Santa Barbara st., Pasadena.

WANTED—DISHWASHER AND KITCH-en help. 107 W. 7TH ST.

WANTED—BOY TO LEARN BUSINESS. 107 W. 7TH ST.

WANTED—BOY FOR SINGLER TODAY. 1530 W. 7th.

WANTED—$4 A DAY; MUST WORK Hollywood 706.

WANTED—BOY AT 101 W. EIGHTH ST.

WANTED— Help, Male.

NOTE.—Applicants for positions are advised not to inclose original recommendations in answer to ads. Send duplicates only.

WANTED—BOOK-KEEPER, RETAIL HARDWARE experience, $60-$75; young clerical Man, $50; stenographer to act as private secretary, $85; bank clearing house clerk, $60 to $90; bank check clerk, $50; bank adding machine operator $50; bank book-keeper, German preferred, $85; trading stamp salesman, $100; hotel manager, $150; restaurant manager, $150; stenographer, Arizona, $75 and room; railroad stenographer, $85; architectural draftsman, $100; typist, and clerical boy, $60. MERCANTILE REFERENCE ASSN., Higgins Bldg.

WANTED—I CAN USE FIVE EXPERIENCED CIR-culation men and will offer good men the most liberal commission probably ever paid. Also two or three more advertising salesmen; 9 men out of 10 are looking for a salary and not for work. If you are a good salesman and have not acquired the saving fever you may secure a very profitable connection with LOS ANGELES REAL ESTATE BULLETIN. Call mornings, before 9:30, ask for Mr. Casey, 807 S. Spring.

WANTED— TWENTY LIVE YOUNG MEN AT ONCE. TO LEARN PIANO AND ORGAN BUILDING. We will pay you while you are learning. MURRAY M. HARRIS CO., 700 South Hobart st. Take N. Main car, get off at Nichol st., walk 2 blocks south.

WANTED— HUMMEL BROS. & CO., Employment Agents. Established 1891. Largest and Best Equipped Office on the Pacific Coast. 116-118 East Second st.

WANTED—FIVE GOOD LIVE REAL ESTATE SO-liciters for one of the best selling propositions in the town. We have the goods and will pay liberal commission to the right parties. Address TT, box 219, TIMES OFFICE, for appointment, stating experience, address and phone.

WANTED—MEN AND BOYS TO LEARN A GOOD-paying trade. Automobile driving, repairing, electricity, machinists and surveying. We teach what others have failed because we have better facilities." Nothing worth while can be obtained for nothing. See our ad. under "Help Wanted—Male." The TIMES NATIONAL SCHOOL OF ENGINEERING, 2110 W. 7th st.

WANTED — FOR U. S. ARMY, ABLE-BODIED unmarried men between ages of 18 and 35; citizens of United States, of good character and temperate habits, who can speak, read and write the English language. For information apply to RECRUITING OFFICER, Caballos Bldg., 452 S. Main st., Los Angeles, Cal.

WANTED—SEVERAL STOCK AND REAL ESTATE salesmen; live wires, wide-awake men with clientele; who know how to take advantage of a splendid opportunity to make big money; co-operative company; large stimulatation and newspaper campaign; good leads and every assistance given good men. Call at 615 S. Spring st.

WANTED — SALESMEN TO SELL BUILDING shares, one of the leaders, don't waste your time with the new ones; managed by well-known, successful business men; phenomenal profits; five valuable subdivisions; six dividends paid, 14 per cent. to-day. 212 UNION OIL BLDG.

WANTED—MEN, WE WILL TEACH YOU A TRADE for your work, only few months required; automobiles, electricity, plumbing, bricklaying, oil years' experience, over 1400 workmen and $100,000 contract jobs; see us in "Learn a Trade." UNITED CONTRACTING CO., offices 925 Pacific Electric Bldg. Shop 2254 Aliso st.

WANTED—EXTRA COOK, BEACH, $2.50, FARE; 1 extra waiter, city hotel, $20; 2 dishwashers, $10 and $14; pantry cook, $20; 3 kitchen helper, $10; second cook, hotel, $14; silver man, $9; porter, $30; other help call. SMITH'S EMPLOY-MENT AGENCY, 505½ S. Main st.

WANTED—AN A-1 SHOE SALESMAN. MUST have good references. One who is not afraid of work and one who has some experience in dressing windows and card writing. Come to see us right party. Write or wire ST. PIERRE SHOE CO., Gold-field, Nev.

WANTED—ON NEW PREMIUM PROPOSITION, 3 subscription selectors, men capable of selling goods. Most attractive and remunerative offer on record. References required. R. S. PACKARD, 3rd floor, rear, New Times Bldg., 8 to 9:30 a.m.

WANTED — WILL GIVE ANY MAN $25 THAT will bring me or put me in touch with any person that will buy or sell an acre of citrus land, or phone MR. DAVIS, A5941 or Main 1202. Office 201 N. BROADWAY.

WANTED—FIRST-CLASS JOINT TURNER. APPLY by mail or telegraph letter stating age, experience, wages wanted, references. ADDRESS 7, box 7, TIMES OFFICE. right man. THE STAR DRILLING MACHINE CO., Portland, Or.

WANTED—MULTIGRAPH PRESS MAN, MUST UN-derstand PRINTER'S INK ATTACHMENT AND KNOW MACHINE THOROUGHLY. STEADY WORK AND GOOD PAY. ADDRESS Y, BOX 73, TIMES OFFICE.

WANTED—EXPERIENCED AUTOMOBILE SALES-man to sell the best light delivery car on the mar-ket, 100 established lines. Full line of trucks also. Strictly commission basis. See MR. MAXWELL, 1008 S. Olive st.

WANTED—A CLEVER SOLICITOR OF GOOD AP-pearance and address; high-grade proposition. No canvassing. Permanent position with attractive inducements. Give phone number if possible. Address W, box 280, TIMES OFFICE

WANTED—AN EXPERIENCED STOCK SALESMAN who is a good closer, by a prominent building company. MR. BODGERS, 9 to 11 a.m., 310 Title Insurance Bldg.

WANTED—2 ELEVATOR BOYS, 2 HOUSE MEN, $35 and meals; bus boys; dish washers and other places. SECURITY EMPLOYMENT AGENCY, 452½ S. Broadway, Room 31.

WANTED — JANITOR FOR AUTOMOBILE SHOW room, must be a hustler, steady position to right party. W. J. BURT MOTOR CAR CO., Pico and Hope.

WANTED—NIGHT WATCHMAN FOR OFFICE building. Must have elevator license. Apply about 10. City references. Call between 9 and 10 a.m. Room 221, WRIGHT & CALLENDER BLDG.

WANTED—A RELIABLE PLASTER CONTRACT-or capable of handling several jobs at a time desiring a new location. Give references. Address W, box 284, TIMES OFFICE.

WANTED—A CRACKERJACK SALESMAN, ONE who can positively sell merchant tailoring for Spring-street store. Apply room 324, EXCHANGE BLDG., between 11 and 12. No boose fighter need apply.

WANTED — FIRST-CLASS SUBSCRIPTION MEN, refrigerator required; call 9-10 a.m., 4-5 p.m. 317 SEVENTH ST. MAGAZINE CO., first floor Pantle Electric Bldg.

WANTED — AN EXPERIENCED WASHMAN FOR second place. Apply MUNGER'S LAUNDRY CO., San Diego, Cal. 16th and Logan ave. Phone Main 2836, Home 2153.

WANTED—A FIRST-CLASS TAILOR. ONE WHO IS able to make up-to-date clothes, will start you in business for yourself, no investment required, or pay good salary. Address W, box 91, TIMES OFFICE.

WANTED — EXPERIENCED SOLICITOR AND building superintendent by building contractor; architect for Los Angeles and visitors. Answer PN, box 100, TIMES OFFICE.

WANTED—YOUNG MEN WITH REFERENCES, who can close best excuse proposition. Something entirely new. DEPT. 3, ADVERTISING DEPARTMENT, 3rd floor, rear, New Times Bldg., after 4 p.m.

WANTED—A BRIGHT NEAT APPEARING YOUNG man to drive and solicit for dye works, wholesale trade. Must be acquainted with streets. ANGELUS DYE WORKS, 701 E. 9th st.

WANTED—FIRST-CLASS BUSHELMAN TO GO out of town, wages $20 to $25, will pay fare; 2 or 3 a real good men. Apply room 47, 432 S. MAIN ST.

WANTED—FURNITURE PACKER, WITH EX-perience. Apply at OHIO FURNITURE, PACK-AGE & STORAGE CO., 2727 W. Pico.

WANTED—BOY TO LEARN PRINTING TRADE. Apply WESTERN LITHOGRAPH CO., 600 E. 2ND ST.

WANTED—JOB COMPOSITOR; MUST BE QUICK, good workman. Apply R. W. PRIDHAM CO., 112-124 Center st.

WANTED—THOROUGHLY COMPETENT MACHIN-ists. Apply or address HOTPOINT ELECTRIC HEATING COMPANY, Ontario, Cal.

WANTED—YOUNG JAP FOR HOUSEWORK AND garden, to sleep in, board. State wages. Address Y, box 328, TIMES BRANCH OFFICE.

WANTED—MANAGER AND BUYER FOR DRAP-ery department. State age, experience, references and salary. TULL & GIBBS, Spokane, Wash.

WANTED—PIANO SALESMAN WHO IS A GOOD closer. See MR. BATES at once. 310 Title Insurance Bldg.

WANTED—BOYS LIVING IN OR OUT OF CITY to distribute cards in spare time. 315 SOUTH BROADWAY, Room 302.

WANTED — BOY WITH SOME EXPERIENCE, learn baker trade. Apply 2122 W. JEFFERSON ST., City.

WANTED—SALESMAN FOR SILK DEPARTMENT. Must be first-class. J. M. HALE CO., 345 S. Broadway.

WANTED—ERRAND BOY WITH BICYCLE; STATE reference and previous experience. Address F, box 17, TIMES OFFICE.

WANTED—JOB COMPOSITOR; MUST BE QUICK, good workman. Apply R. W. PRIDHAM CO., 112-124 Center st.

WANTED—YOUNG MAN AS ASSISTANT FLOOR manager and to learn the business. F. W. WOOL-WORTH CO., 10 and 15c Store, 431 S. Broadway.

WANTED—BOOK-KEEPER WITH DIPLOMA FOR lumber yard; must have local lumber yard experi-ence. ADVANCE LUMBER CO., 820 Higgins Bldg.

WANTED—YOUNG MAN, EXPERIENCED IN BANK work for adding machine position. See MR. LYONS, 506 Garland Bldg., 740 S. Broadway.

WANTED—SALESMEN FOR BEDDING AND RUG department; experience necessary. J. M. HALE CO., 345 S. Broadway.

WANTED—BOY ABOUT 16, WILLING AND IN-telligent, good chance to learn a business. Apply 463 E. 3RD ST.

WANTED—SINGLE YOUNG MAN FOR GROCERY store, country job; must understand Spanish. Ap-ply SIMONS BRICK CO., 125 W. 3rd st.

WANTED—AUTOMOBILE PAINTER. CALL 113 NORTH AVE. 24.

WANTED — YOUNG MAN WITH BICYCLE FOR delivery. GEORGE RICE & SON, 203 E. 4th.

WANTED — STEADY MAN TO WORK AROUND gravel pit. Apply 4500 PASADENA AVE.

WANTED—EXPERIENCED LADIES' TAILOR. 749-751 S. BROADWAY. TERRILL'S.

WANTED—PRESS FEEDER AT ONCE. BENTON & CO., 201 Wilcox Bldg., 2nd and Spring.

WANTED—BOY IN MACHINE SHOP. APPLY AT 121 RAILROAD ST.

WANTED—PANTS PRESSER. 223 W. 2ND ST., Room 217.

WANTED— Help, Male.

WANTED—GOOD SALESMEN WHO ARE WILLING to work energetically may secure a profitable connection with the advertising department of the Los Angeles Real Estate Bulletin. This is an unusually good proposition. Call at 8:30 a.m. today or tomorrow. Ask for MR. CASEY, 807 S. Spring.

WANTED — A NEAT APPEARING GENTLEMAN not over 35 years, who has had sufficient experience to handle a high class proposition, to meet and interest business men. State salary expected and mention reference. Address V, box 160, TIMES OFFICE.

WANTED—YOUNG SINGLE MEN AS COMMISSARY clerks, R.R. construction work in California and Arizona. Must speak Spanish. Give full reference and state age. Address X, box 833, TIMES BRANCH OFFICE.

WANTED—LAND LOCATOR, PRIVATE PARTY, who is well acquainted and recommended. Address W, box 95, TIMES OFFICE.

WANTED— Help, Male and Female. (Investment Required.)

WANTED—GENERAL MANAGER SUBJECT ONLY to board of directors to take full charge of the business of a corporation in the real estate subdivision; stock and bond business; first-class references required; permanent, $150 per month salary; $2000 secured investment required, which is not stock, but under trust arrangement, providing for return of money plus profits. This is a business that will stand the strictest test; no information by letter or telephone; no agents, no time to waste on the curious; must get together and do business face to face. Address W, box 130, TIMES OFFICE.

WANTED — GOOD HONORABLE MAN WHO CAN invest $300 with services for ground floor proposition in old-established Main street business; will pay $140 per month. No experience necessary. Clean work. Call 253 SOUTH BROADWAY, room 424, Byrne Bldg.

WANTED—GOOD, ACTIVE MAN TO TAKE IN-terest in first-class well established business. Investment required, $1000, will pay $1500 per month. Inquire 705 EQUITABLE BANK BLDG., 1st and Spring.

WANTED—GET EXCLUSIVE CONTROL IN YOUR city and county for a business that your own banker will indorse. Write today for particulars. Address O, box 209, TIMES OFFICE.

WANTED— Help, Female.

WANTED—AT HAMBURGER'S, EXPERIENCED saleswomen in all departments. Those with department store experience preferred. Apply to BUPT.

WANTED—COOK ONE MEAL, NO SUNDAY work, $9.50 per week; $12 per week; second cook, cafe, no Sunday work, hours 12 to 8 p.m.; $10 a week; pastry cook, Arizona, mining company's hotel, $70; waitress, must be neat, $6 per week; $140 etc.; woman for cooking, hotel, must also keep room in nice order, $35 per month and found; nurse girl, 3-year-old child, $25; dining-room girl, $20; chambermaid, Hollywood, $40; another, $25; cash re-gards, $30; housegirl, Pasadena, $25; Pomona, $20; Redlands, $25; other help call. SMITH'S EMPLOY-MENT AGENCY, 505½ S. Main st.

WANTED—AT HAMBURGER'S, GOOD POSITIONS open for thoroughly experienced fitters on women's coats, suits and gowns. Apply SUPERINTENDENT.

WANTED — RELIABLE WOMAN FOR GENERAL housework between 25 and 45 years, must be good plain cook and laundress; one who can be well recommended; family of two, man and wife. New house. Modern conveniences. Oceanside, San Diego county. Easy place. Fine climate. Wages $30 per month. Reference required. Address J. JOHNSTON, Lankershim Hotel, Los Angeles.

WANTED — 25 OPERATORS ON POWER MA-CHINES TO MAKE HAWAIIAN MIDDIES AND APRONS. ETC. ONLY THOSE WHO HAVE HAD EXPERIENCE NEED APPLY. PA-CIFIC GARMENT CO., 341 WALL.

WANTED—MAN AND WIFE, PRIVATE FAMILY, $65, found; nurse girl, one child, $35.74; serving girls, $8; carver, $9; extra waitress, beach, $1.50 and fare; lunch waitress, club, nurse and companion, $30, fd.; waitress hotel, $25; dishwasher, beach, select private families. SMITH'S EMPLOYMENT AGENCY, 505½ South Main.

WANTED—SALESWOMAN FOR OUR JEWELRY department. Only persons thoroughly experienced in this special line need apply, between 9 and 10:30, Superintendent's Office, VILLE DE PARIS, 317 to 325 S. Broadway.

WANTED — A THOROUGHLY EXPERIENCED woman to assume charge of notion and small ware department. This is a high grade well paying position for right party. We also have a similar position open for head lady in ribbon department. Apply at once. LOOFBOURROW'S.

WANTED—COOK FOR PRIVATE FAMILY, COUN-try, $40, fd.; cook hotel, $50; arm waitress, $10 week; restaurant waitress, $45, fd., country; 10 waitresses for Colorado; 4 waitresses, country. 2 dishwashers, $30. TOURIST EMPLOYMENT OFFICE, 145 S. Spring st., room 210.

WANTED—WAITRESS SOME PARLOR WORK, first-class family, $35; cook and downstairs, $35; general housework, 2 week, $12; several good places $5 to $45. SWEDISH AND GERMAN EMPLOY-MENT BUREAU, 101½ South Broadway.

WANTED — ATTRACTIVE YOUNG LADY CAPABLE of interesting business section people in newspaper subscription proposition. Address W, box 36, TIMES OF-FICE.

WANTED—SEVEN LADIES BEAUTY CULTURE pays big, learn right, Florentine Hairdressing Co-leges, "World's Largest," 227 MERCANTILE PLACE. Near Broadway. See "Instruction Course."

WANTED—TEACHER FOR SPANISH, ONE OR two hours morning or evening; about four days in a week. Write to M. HAYASHIDA, 722 S. Grand ave.

WANTED—A COMPETENT AND RELIABLE COL-ored woman or girl for general housework. Must be experienced and good cook; 2 in family. PHONE 72567.

WANTED — GIRL TO MAKE BERRY BASKETS, 52ND and SANTA FE AVE. Take Huntington Park car, get off at 51st st. Walk to second building west of Santa Fe ave.

WANTED—YOUNG LADY TO DO PLAIN SEWING; good chance to learn the trade. Good pay while learning. Apply at once, L. MILLER, 114 South Spring st., room 8.

WANTED — MIDDLE AGED LADY OR YOUNG girl for general house work in small family, must come home nights. Will appreciate good home. Phone 22350. 419 W. WASHINGTON.

WANTED—YOUNG GIRL ABOUT 17 YEARS OF age, to make herself generally useful around the place. Good chance for advancement. Apply 121 RAILROAD ST.

WANTED—BRIGHT YOUNG LADY TO WORK AT soda fountain. Call between 10 and 12 today, 6th and CENTRAL.

WANTED—COMPETENT GIRL FOR GENERAL housework; fond of children; no laundry work. Wages $30. PHONE 50412.

WANTED — 2 EXPERIENCED YOUNG LADY waitresses. Come ready for work. 707 WEST 7TH ST.

WANTED — EXPERIENCED STARCH IRONER; also girl for laundry office. 710 West Third. CARLSEN HAND LAUNDRY.

WANTED—MIDDLE-AGED WOMAN FOR GENERAL housework in bungalow, family of three; wages $25. Apply 1614 WILCOX AVE., Hollywood.

WANTED—AN EXPERIENCED GIRL FOR MARK-ing and distributing; must be accurate. Apply LOS ANGELES LAUNDRY CO., Cil-37 San Fernando st.

WANTED—A GIRL TO GET BREAKFAST AND dinner and help with general cleaning on Saturday. Live here or go home nights. PHONE 566384.

WANTED—AN APPRENTICE ON MEN'S TROUS-ers. Paid while learning. Apply A. K. BRAUER & CO., 345 S. Spring st.

WANTED—GIRL FOR GENERAL HOUSEWORK. Must be good cook and furnish reference. Good salary. Call 259 HARVARD BLVD.

WANTED—A LADY OF REFINEMENT TO REP-resent a high-class building company. See MR. RODGERS, 9 to 11 a.m., 310 Title Insurance Bldg.

WANTED—GIRL ABOUT 18 FOR OFFICE WORK, no experience needed, but must live at home. Ap-ply DIAMOND LAUNDRY CO., 241 E. 55th.

WANTED—2 EXPERIENCED STARCHERS, ALSO girls to work on shaking table. Apply LINEN LAUNDRY & SUPPLY CO., 215 Boyd.

WANTED—A HOUSEKEEPER, GOOD WAGES, good home to right party. Apply 1506 STRAT-FORD AVE., South Pasadena.

WANTED — EXPERIENCED WAIST HELPERS; ALSO SKIRT HELPERS. 740 S. BROADWAY. TERRILL'S.

WANTED — EXPERIENCED LADY PRESSER AT once. Apply EMPIRE DYE WORKS, 1010 San Pedro st.

WANTED—15 YOUNG LADY CLERKS AT ONCE. F. W. WOOLWORTH, 5, 10 and 15c Store, 431 S. Broadway.

WANTED — DRESSMAKER'S HELPER, $5 PER week, lunch and car fare, half day Saturday. 20342.

WANTED—STENOGRAPHER. APPLY 501 CHAM-BER OF COMMERCE BLDG. Apply after 9:30.

WANTED—GIRLS IN CANDY DEPARTMENT. KAIN-BECK CO., 600 Aliso st.

WANTED—HOUSEKEEPER, 4-ROOM APARTMENT light work. Phone WEST 4541.

WANTED—FIRST-CLASS COAT FINISHERS. AP-ply 312 S. SPRING ST.

WANTED—FIRST-CLASS PANTS FINISHERS. AP-ply 312 S. SPRING ST.

WANTED—A GOOD PLAIN PASTRY COOK FOR lunchroom. 822 WEST PICO.

WANTED—TRIMMER ON MEN'S HATS. APPLY ANCELUS HAT WORKS, 205 WEST 1ST.

WANTED—EXPERIENCED CANDY SALESLADIES. ST. CLAIR CANDY STORE, 212 W. 8th.

WANTED—A YOUNG GIRL TO ACT AS CASHIER at EDWARD'S ANIMAL SHOW, 126 S. Spring st.

WANTED— Help, Female.

NOTE.—Applicants for positions are advised not to inclose original recommendations in answer to ads. Send duplicates only.

WANTED—

YOUNG WOMEN AND GIRLS,
desiring
PERMANENT POSITIONS
as
TELEPHONE OPERATORS.
Salary
$1.10 to $2.00 PER DAY.
$1.10 PER DAY PAID WHILE LEARNING.
RAPIDLY INCREASED
as work becomes efficient.
REST ROOM AND LIBRARY
at disposal of employees.
CAFETERIA LUNCHES FURNISHED AT COST.
The work is
QUIET AND SECLUDED.
EXCEPTIONAL OPPORTUNITIES FOR ADVANCEMENT.
Employment Office open
Week days, 8:30 a.m. to 5:30 p.m.
Saturdays 8:30 a.m. to 12:30 p.m.
PACIFIC TEL. & TEL. CO.,
Room 1, sixth floor Edison Bldg.
221 W. Seventh st.

WANTED—HOUSE GIRLS, $30 TO $40; SERVING girls, $7 and meals; children's maids, $25; and $30; shirt ironer in laundry, $2 per day. SECURITY EMPLOYMENT AGENCY, 452½ S. Broadway, Room 31.

WANTED— Help, Male and Female.

WANTED—MAN AND WIFE OR BROTHER AND sister for country place in Altadena. Man must understand gardening and care of animals. Woman for working housekeeper. Answer in writing, stating experience and references. No children; references required. BOX 126, R.F.D. 2, Pasadena.

WANTED—MAN AND WIFE, EXPERIENCED OR-ange grower; have furnished house, tools, horses and everything; ranch 30 minutes out on Monrovia car line; could probably also use man alone if I can rent house. Apply GEO. W. HAINES, 303 Trust Bldg.

WANTED—STUDENTS FOR STAGE; STOCK COM-pany, professional "moving picture" training; children for drama. Address Y, box 323, TIMES BRANCH OF-FICE.

WANTED — AT ONCE, PIANISTS FOR "RAG" party dances; good pay. Apply P. H. KAUFMAN, 28 Walker Auditorium.

WANTED— Help, Male and Female. (To Learn Trades.)

WANTED — NATIONAL SCHOOL OF ENGINEER-ING, 2110 W. Seventh. Established 1908. The only practical school in Southern California. The largest, most equipped of its kind. We teach driving, repairing, and installation of all makes of automobiles; students are taught to manufacture and build all the engine parts under personal supervision of expert engineers; our course is thorough in electricity in both theoretical and practical; consisting of house wiring, motor, armature, field winding, etc.; also complete course of surveying. Value must be paid for; instruction is considered free if not valuable; we teach what other schools have failed to do; their failure raise our standard. Our terms are reasonable; we have placed over 1000 men for room and board after school hours. Inspection of shops and interview with students invited. Catalogue free.

WANTED—LEARN TO BE AN AUTOMOBILE driver and make good money and a pleasant occupation. We have up-to-date cars and the best equipped garage and service shop in the city. We give you a practical course in driving and the care of a car. We guarantee to teach you to drive in 2 weeks. Tuition for full course, $25. We are open to obtain a position. POWERS & BURNS, Tih St. School of Automobiling, 1534 W. 7th. Phone or call Master Mechanic of School Department, 62208.

WANTED—AMBITIOUS WORKMEN TO INVESTI-gate our system of teaching trades; the profits from work while learning pay for trade of electricity, auto-mobile, plumbing, bricklaying, etc. We give you practical course in drafting and the care of a car. We guarantee to teach you to drive in 2 weeks. Tuition for full course, $25. We are open to obtain a position. POWERS & BURNS, Tih St. School of Automobiling, 1534 W. 7th. Phone or call Master Mechanic of School Department, 62208.

WANTED— Help, Male and Female. (Instruction Courses.)

WANTED—FREE ILLUSTRATED BOOK TELLS OF about 300,000 protected positions in U. S. Service; thousands of vacancies every year. There is a big chance now for you, men and women, 18 to 50; $65 per month; employment. Just ask for booklet, T-151. No obligation. EARL HOPKINS, Washington, D. C.

WANTED—RAGTIME PIANO PLAYING TAUGHT in 20 lessons. Write for free book, CHRISTENSEN SCHOOL OF POPULAR MUSIC, 29 Walker Bldg. Main 2176; F5793.

WANTED—MAKE MONEY WRITING SHORT STO-ries or for papers. Big pay. Free booklet tells how. UNITED PRESS SYNDICATE, San Francisco.

WANTED—PICTURE PLAY WRITERS. BIG PAY. Big demand; you; free information. PICTURE PLAY ASSOCIATION, D-11, San Francisco.

WANTED—BEAUTY CULTURE PAYS BIG. LEARN right. FLORENTINE, "World's Largest," 227 Mer-cantile Place, near Broadway.

WANTED—SALESMEN— Agents, Solicitors.

WANTED—FOR THE COMMON SENSE SINK filter, in every city and town in the United States; the city water pressure does the work; connect

Classified Liners.

TO LET—
Furnished Rooms.

TO LET—
NEW HOTEL BROADWAY.
NEW HOTEL BROADWAY.
TWO HUNDRED AND FIFTY ROOMS.
Opposite Courthouse.
205 N. Broadway.
Very desirable location, one block from new postoffice, and our service in all directions; all outside light and airy pleasant rooms; elegant furnishings, handsome lobby, free telephone in rooms, elevators, steam heat, hot water, private baths, roof garden; in fact, every modern convenience and a very desirable home. Rates 75c to $2 per day, $4 to $7 per week; with private baths, $1 to $12. HOME PHONE 10467; SUNSET BROADWAY 6750.

TO LET—
HOTEL SHERMAN.
Main entrance 214 W. 4th st., near Broadway. The center of the shopping district.
ATTRACTIONS—An exceptionally light, new and modern house of 150 rooms, unsurpassed in furnishings, bedding, cleanliness and service; steam heat, hot water and free telephone in all rooms.
POPULAR PRICES—$5, $6 and $7 a week; $1 a day; with private baths, $1.50.
PATRONAGE—Besides its extensive following of permanent guests, over 10,000 suburban and tourist gentlemen register at THE SHERMAN. Phone Main 7087.

TO LET—
SUMMER RATES.
NEW HOTEL WATSON,
CORNER PICO AND FLOWER STS.
6 minutes from Broadway; 100 all outside, large, clean, high ceiling rooms; both phone connections; running hot and cold water.
Single room, detached bath, $4.50 a week up.
Single room, with private bath, $7.50 week up.
Special rates by the month to permanent people.
POPULAR PRICED CAFE IN CONNECTION.

TO LET—HOUSEKEEPING ROOM, $9; MODERN conveniences; business woman preferred. 636 W. 36TH ST.

TO LET—1023 S. BURLINGTON (WESTLAKE DISTRICT.) attractive rooms, beautiful locality, 12 minutes in. Summer terms.

TO LET—FURNISHED ROOMS WITH PRIVILEGE of bath and sleeping porch. 237 EAST 65TH ST. Phone South 7136.

TO LET—HALL FOR LODGE PURPOSES; NICE-ly furnished; banquet hall. Apply 401 HIGGINS BLDG. Dr. Denton, Main 2596.

TO LET—NEWLY FURNISHED ROOMS WITH PRIvate baths, first-class table board. 608 RAMPART. Phone 58737.

TO LET—JUST OPENED, HOTEL ALAN, 236 E. Second st. Modern and sanitary, private phones. $2.50 to $7.00 week.

TO LET—$2, $2.25 WEEK EACH, FURNISHED housekeeping rooms, hot water. 548 E. PICO.

TO LET—8 FURNISHED ROOMS IN COTTAGE private bath and garage. 426 E. 20TH ST.

TO LET—
Unfurnished Rooms.

TO LET—2 LARGE, UNFURNISHED ROOMS, REAsonable. 1333 GIRARD ST. Phone 52068.

TO LET—
Unfurnished Flats.

TO LET—UNFURNISHED FLATS.

$17.50—$17.50—$17.50

FIVE-ROOM UPPER AND LOWER FLATS, MODERN, CLEAN AND CLOSE IN. HOT WATER HEATER, NICE FIXTURES, ONLY $17.50 PER MONTH. THESE ARE LOCATED ON SANTEE STREET, SOUTH OF 21ST, AND CAN BE HEAT IT FOR THE PRICE. ONLY A FEW MORE LEFT.
RENTAL DEPARTMENT.
CALIFORNIA REALTY CORPORATION,
O. E. PARISH, PRESIDENT.
353 SOUTH HILL ST. MAIN 2888.
60296.

TO LET—UNFURNISHED UPPER SOUTH FLAT, two rooms, large rooms, hardwood floors, beautifully papered, large front porch, also sleeping porch; bathing rooms and bath, very desirable, cozy and homelike. Newly painted. Adults. 3825½ S. GRAND AVE. Key at 3825. Phone 22420, Bath 7505.

TO LET—NEW, UP-TO-DATE, 7-ROOM FLAT, beautiful built-in effects. Take University car to 32nd st., or W. Jefferson car to Key West st. Call today after 12; Sunday, 10 a.m. to 4 p.m. 3226 KEY WEST ST.

TO LET—3 ELEGANT UNFURNISHED FLATS OF 5 rooms, bath and dressing-room each, $20; all built-in effects, 2 beds in each apartment. Will be finished by the 22nd. 139 MILNES ST. Phone 29175.

TO LET — EXCEPTIONALLY LARGE, HIGH-class new flat apartment; 9th street car line. Wilshire district; 4 rooms and sleeping porch, garage; full cement drive. MORRIS, 2826 West 9th st. Phone 56719R.

TO LET—UPPER AND LOWER FLATS OF A brand new Swiss chalet; every modern improvement; $27.50 and $30; gas range and heater, sleeping porch, all decorations. Key next door. 2926 NORMANDIE AVE. Take West Adams st. car.

TO LET—BEAUTIFUL 5-ROOM UPPER FLAT with bath, modern, close in, plenty of light and sunshine. 1011½ SANTEE. Phone 10715, ask for JOHNSON.

TO LET—UNFURNISHED, NICE, CLEAN, SOUTH, upper flat, built-in effects, disappearing beds. 1210 IROLO ST. Phone West 4017. Must be seen to be appreciated.

TO LET—NEW 3-ROOM FLAT, HARDWOOD floors, 2 disappearing beds, dressing room, sleeping porch, closets, range and closet; separate entrances. Call 1828 CATALINA. Phone West 3200.

TO LET—6-ROOM COTTAGE FLAT, SOUTH AND east front, Westlake district, walking distance from 7th and Broadway; also private fireproof garage; references exchanged. See owner, 1038 INGRAHAM ST.

TO LET—UPPER FLAT, FOUR ROOMS, BATH and sleeping porch, $17. Tenant may move in. To desirable family of adults, $16. Key 1505 TEMPLE. Phone Broadway 618.

TO LET—NEW FOUR-ROOM FLAT, TWENTY MINutes from downtown; built-in effects, two disappearing beds, hardwood floors, dressing-room, sleeping porch. 2826½ W. 9TH ST. Telephone Wilshire 947.

TO LET—ONLY $20, ELEGANT 4-ROOM UPPER flat, unfurnished, on Manis avenue car line; 15 minutes to Broadway. 4156 WALL STREET. South 0457.

TO LET—NEW 4-ROOM FLATS, 3806 WALL st., disappearing beds, hardwood floors; $20 per month. Inquire on premises. Key 3806 WALL ST.

TO LET—NEW FOUR-ROOM UPPER FLAT. JUST finished, $20. 1211 KINGSLEY DRIVE. Main 8026.

TO LET—MODERN 5-ROOM UPPER COTTAGE flat, sleeping porch, close in; high. 713 KENSINGTON ROAD. Angeleno Heights.

TO LET—NEW 4-ROOM FLATS, BUILT-IN BEDS, stoverooms and garages. Cheap rent; open. 1121 WEST 20TH ST. Phone owner, 73387.

TO LET—UNFURNISHED FLAT, CLOSE IN, 4 rooms, $25; bath, gas, electric; will be ready May 1st. Adults only. 321 S. UNION.

TO LET—ATTRACTIVE NEW SUNNY FLAT, 4 rooms, select location; kitchen furnished. 1442 MAGNOLIA.

TO LET—SUNSET NEAR GARDNER, HOLLYWOOD. Strictly new, modern, 4 and 5-room flats, first-class in every way. $32.50 to $40.

TO LET—MODERN 5-ROOM UPPER COTTAGE flat, sleeping porch, close in; high. 713 KENSINGTON ROAD. Angeleno Heights.

TO LET—SUNNY UPPER 5-ROOM FLAT, CLEAN and modern, good location. Inquire 1328 CATALINA. Pico Heights car.

TO LET—FIVE-ROOM UNFURNISHED FLAT. HAROLD APARTMENTS, Carr and Main st., near Pico.

TO LET—MODERN 4-ROOM FLAT. 2 DISAPpearing beds. Phone West 5275. 1483 W. 20TH ST.

TO LET—UNFURNISHED, NEW 5 AND 4-ROOM flats, built-in effects, hardwood floors, dressing-room; walking distance; no children. 1351 W. FOURTH.

TO LET—IDEAL, 4-ROOM FLAT, RENT REAsonable, adults. 151 W. 29TH ST. South 6178.

TO LET—LOWER FLAT, 5 ROOMS AND BATH, in perfect condition, adults only. PHONE 78747.

TO LET—ONE LOWER 5-ROOM MODERN SUNNY flat; adults. Phone WEST 5462; 71782.

TO LET—$21, $23, 2-ROOM FLATS. 2 WALL beds; walking distance. 401 VERNE AVE.

TO LET—
Furnished Flats.

TO LET — IN SOUTHWEST, BEAUTIFUL, NEW, UPPER SUNNY FLAT, MODERN AND NEAR TWO CAR LINES; RENT REASONABLE TO DESIRABLE PARTY. PHONE 26806, OR ADDRESS T. BOX 11, TIMES OFFICE.

TO LET—FURNISHED FLAT IN WESTLAKE DISTRICT, complete in every detail, cool and airy. Front and rear porches. Must be seen to be appreciated. Special rate to permanent tenants. ROYAL COURT FLATS, Cascade and W. 6th st. Phone 54961.

TO LET—4-ROOM MODERN FLAT, $20 MONTH; can pay part of rent by taking charge when other apartments are vacant. Call 238 DOUGLAS BLDG. before noon Saturday.

TO LET—WESTLAKE DISTRICT, 1022 LAKE ST. Newly furnished 5-room stucco flat, complete in every detail; hardwood floors, etc. References exchanged. Adults.

TO LET—NEW, MODERN, 3-ROOM FLAT, PICO HEIGHTS; private bath, 2 wall beds, oak floors, tastefully furnished. Fine neighborhood. PHONE 74896.

TO LET — FURNISHED, 9-ROOM FLAT, TWO baths, hardwood floors, piano, telephone and furnace; walking distance. Adults only. 1622 ORANGE STREET, near Union ave.

TO LET—CLOSE-IN CLEAN, COZILY FURNISHED sunny upper cottage flat; 4 rooms and bath; also lower 3 rooms and bath, every convenience, reasonable, adults. 2129 S. LOS ANGELES ST.

TO LET — FURNISHED FLAT, 3 ROOMS AND kitchen. 613 E. WASHINGTON ST. San Pedro st. car

TO LET—TWO-ROOM FURNISHED FLAT, INside gas, $10 month, suitable for man and wife. 607 E. 20TH ST.

TO LET—COMPLETELY FURNISHED FLAT OF 4 rooms. 502 W. FIRST ST., two blocks from Times Office.

TO LET—6-ROOM COMPLETELY FURNISHED lower flat, southwest part of city. For particulars Phone Main 9859.

TO LET—NICELY FURNISHED FLAT, ALL MODern improvements, walking distance, furniture for sale. 2035½ N. HOPE ST. Phone Phone 74157.

TO LET—FURNISHED NEW 5-ROOM MODERN flat. 526 E. 16TH ST.

TO LET—OR FOR SALE—NICELY FURNISHED 4-room flat, 515½ W. FIRST ST.

TO LET—TWO 5-ROOM FLATS AND GARAGE. 1211 NEW HAMPSHIRE ST.

TO LET—
Furnished Flats.

TO LET—4-ROOM MODERN FLATS; BEAUTIful flat building, containing 4 4-room flats, corner Figueroa and 37th st. Just finished. Lots of light, all rooms furnished. Finished in light oak, oak floors, panel wainscoating, laundry trays, fireposition sanitary sinks, door beds in closet with mirror doors. Large bedrooms. Very low rent for small families; no small children wanted. Rent $22 to $24 per month each. See owner or phone South 5195. H. J. NEWMAN, 4314 Monete ave.

TO LET—
Apartments Furnished.

TO LET—

BURLINGTON APARTMENTS.
Ninth at Burlington avenue.
HIGH CLASS RESIDENTIAL SECTION.
TEN MINUTES FROM BROADWAY.
SINGLE APARTMENTS $35 UP.
DOUBLE APARTMENTS $50 UP.

TO LET—

THE SINTON, 916 W. NINTH.
STRICTLY MODERN APTS.
2 AND 3 ROOMS, $25 AND UP.
55431. BROADWAY 6612.

TO LET—FURNISHED APARTMENT.
An elegant 5-room apartment in the Westlake district, 1845 Winfield street. Everything complete, hot and cold water, wall beds, sleeping porch, mission furniture, only $25. Take W. 11th car; get off at Westlake avenue. Key at cottage in rear.
RENTAL DEPARTMENT.
CALIFORNIA REALTY CORPORATION,
O. E. Parish, President.
353 South Hill st.
Main 2888. 60286.

TO LET—THE HAWTHORNE APARTMENTS, 454 W. 20th st., corner Flower; 5-room suites, nicely furnished for housekeeping; hot water and steam heat; all outside rooms; plenty of light and sunshine; private bath with each suite; large grounds of lawns and flowers; free garage; more for your money than any place in city; your inspection invited; block from 3 car lines, 7 minutes to business center. $20, $25, $30. Phones HOME 24715; WEST 2838.

TO LET—LOOMIS APARTMENTS—
625 LOOMIS ST.
Rent $20, $22.50, $25 and $30 single and $35 to $45 for double apartments in city; all have private bath, steam heat, both telephones; automatic elevator service, night and day; easy walking distance, cr First and Sixth st. loop cars, south on Spring, or west on Fifth. Phone MAIN 1038; HOME 10741.

TO LET—SHATTO APARTMENTS.
1336 Shatto st.
Every room an outside room.
Quiet as a suburban home.
Service first-class, rates reasonable.
7 minutes by W. Sixth st. loop car.
Not too far to walk to business district.
HOME 55542. WILSHIRE 2138.

TO LET—
SCHLOESSER APARTMENTS.
Restful, comfortable home. Better than hotel life, less expensive, and only 2 BLOCKS FROM BROADWAY. Suites $18 up. Corner Second and Olive.

TO LET—SEMINOLE APARTMENTS—
620 SOUTH FLOWER.
SUMMER RATES.
Beautiful large lobby and parlor, also social hall, billiard and pool room. Every modern convenience, as homelike as apartment life can be made; single rooms, two and three-room apartments, private bath.

TO LET—
LESTER APARTMENTS.
New Brick Building.
Close in outside sunny rooms, beautiful large front 3-room apartment, $40; 2 rooms, $23 up. 120 W. 17TH ST. Phones 25071. Broadway 5630.

TO LET—
THE SILVERADO APARTMENTS.
920 W. 11th st.
Just opened. Beautifully furnished, large, sunny apartments; modern in every way; walking distance. Excellent car service. Special rates.

TO LET—CHEROKEE APARTMENTS, 1349 SOUTH HOPE. MAIN 2072. 60566.

TO LET—HERCELENE APARTMENTS.
1617 South Flower.
A new house and new furnishings. Everything first-class. With or open steps. Electric elevator, lobby, billiard and amusement-room. Owner at the house all the time. Apartments $30 and up.

TO LET—SUMMER RATES, $40, $50 AND $55 monthly; three and four-room richly furnished bungalow apartments. Hardwood floors, steam heat; beautiful private grounds; high, sightly location. Walking distance. See Mr. Gridley, Manager GOLDEN APTS., 1150 West Seventh st. for key.

TO LET—ELEGANTLY FURNISHED, LARGE OUTside, well-lighted rooms, with screen sleeping porches, sun parlors and every modern improvement, reasonable summer rates, just spaced for occupancy. THE ROSEMERE APARTMENTS, 2253 W. 14th.

TO LET—NICE LIGHT, AIRY APARTMENTS, newly furnished, modern in every way, elevator, poolroom and amusement hall, reasonable rates. MONROE APARTMENTS, 1225 West Sixth st. Phones 55590; Main 5596.

TO LET—THE LOVETTE APARTMENTS, NEW 3-room corner, all outside rooms, strictly modern, rent $25 and up, each apartment a little home. West 9th or West 11th st. car, corner 1093 and Union. PHONE WILSHIRE 4070; Home 557418.

TO LET—NEWLY FURNISHED, ALL OUTSIDE, nicely furnished two and three-room furnished apartments, private bath, near in; rates $17.50 to $27.50 monthly. 1180 WEST ADAMS. 20063.

TO LET—TWO-ROOM MODERN APARTMENT, nicely furnished and clean, $12 per month. Take San Pedro st. car to 40th st. SOUTH PARK APTS. 5334 South Park ave. 29013.

TO LET—THE OLIVER—
Large 3-room apartments.
Choice location.
730 BEACON ST.

TO LET—RIGHT IN TOWN, ONLY 2½ BLOCKS west of Broadway at 512 W. First st., you can get two cozy rooms, complete for housekeeping. For $15 month.

TO LET—IF YOU ARE LOOKING FOR QUIET, cozy housekeeping apartments in a beautiful block of flowers and trees, see the WINFIELD APARTMENTS, at 1415 Winfield st.

TO LET—SAN JULIAN APARTMENTS, 2 AND 3-room, furnished housekeeping suites, hot water, electricity, private bath, $10 to $15 monthly. 1300 SAN JULIAN ST.

TO LET—THE CRESTHOLME.
On corner, four blocks from Broadway, two and three-room apartments, all outside rooms. 621 W. FOURTH. A4372. Broadway 6951.

TO LET—THE WAYLAND—
Beautifully furnished two and three-room apartments, private bath, Japanese attendant; no car fare. 539 SOUTH HOPE, but off Sixth st.

TO LET—LELAND APARTMENTS,
743 South Burlington.
Two, three and four-room apartments.
Summer rates.

TO LET—SAINT NICHOLAS APARTMENTS.
762 Hartford ave.
New, modern, every convenience, reasonable rates; walking distance. Both phones.

TO LET—THE WESTONIA APARTMENTS, WILL offer from this date until further notice, part of my apartments vacated, under lease of 6 to 12 months. Call in person only. 622 W. FIFTH ST.

TO LET—LOWER FURNISHED 3-ROOM APARTment, hardwood floors, wall beds, bath, toilet, laundry. 1416 W. 18th. Immediate possession. Complete order. PHONE 24250, owner.

TO LET— THE JOHN ADAMS.
On beautiful Adams st., corner Maple avenue.
The largest, nicest and cleanest apartments in the city. Summer rates. SOUTH 3000; 21624.

TO LET—NEW, MODERN, 3-ROOM FLAT, PICO HEIGHTS; private bath, 2 wall beds, oak floors. Completely furnished. Fine neighborhood. PHONE 74596.

TO LET—LARGE FURNISHED AIRY 2 AND 3-room apartments in Westlake district. Also beautiful front sunny room, $10 to $35. 1543 WEST 7TH ST.

TO LET—BEAUTIFUL CORNER APARTMENT; private bath, phone, etc. ELMORE, 1319 South Hoover. Take Pico car to Hoover. Home 22116.

TO LET—NORTHWEST APARTMENTS. TAKE Temple car to Beaudry ave. Best in city for price. PHONE A5525.

TO LET—AT THE HERMAN APARTMENTS, 1240 Crown Hill ave., cosy furnished sunny apartments, private baths; high location. PHONE 65002.

TO LET—COZY APARTMENTS, PRIVATE BATH, telephone, free light and laundry, only $20 per month. 706 CALIFORNIA ST.

TO LET — $17 AND $18 MONTHLY; TWO-ROOM richly furnished apartments, with private bath, spotlessly clean; only 10 minutes' walk. SEATTLE APTS., 812 W. Fourth st.

TO LET—$14 AND $16 MONTHLY, 3-ROOM elegantly furnished housekeeping suites; spotlessly clean; large grounds, flowers, GENEVA APTS., 204 E. Fremont st.

TO LET—TWO FINE NEW APARTMENTS, HOLlywood; elegantly furnished; pure mountain water. 4575 FINLEY AVE.

TO LET—IN THE MOST DESIRABLE RESIDENCE section of the city, a 7-room apartment, attractively furnished. Apply 533 S. BROADWAY.

TO LET—MILLER APARTMENTS, 1116 S. FLOWer; new, elegantly furnished, modern in every respect, excellent device, rated reasonable.

TO LET—AVALON APARTMENTS, 2 AND 3-room suites with bath and phone, $20 to $30. 627 E. ADAMS.

TO LET—THE FULTON APARTMENTS, 1064 W. Seventh st., pleasing to refined, quiet people; walking distance. 51518; BROADWAY 5640.

TO LET—THE BRUNSWICK APARTMENTS, 136 West 25th. Summer rates. PHONE 25561; South 272.

TO LET—$14 MONTHLY, RICHLY FURNISHED housekeeping suites, spotlessly clean. PORTLAND APTS., 911 Diamond st.

TO LET—"THE SINALOA," 2308 W. PICO ST. The best arranged 2-room apartments in the city. Very low summer rates.

TO LET—RICHLY FURNISHED, 3 AND 4-ROOM apartment, modern, clean and cheerful. 1338 GEORGIA ST.

TO LET—MATHIS APARTMENTS, 1400 SANTEE, just opened, strictly modern, large, airy rooms. Maple ave. or Main st. cars to 14TH.

TO LET—ST. GEORGE APARTMENTS, 711 WEST 18th. Elegant new, strictly modern, steam heat, vacuum cleaning.

TO LET—A NICELY FURNISHED APARTMENT for $20, at 1122 W. 9TH ST. Phone 52165.

TO LET—3-ROOM FURNISHED APARTMENT, well bed, private bath, $21, sunny. 1406 W. 10TH.

TO LET—RICHLY FURNISHED, LARGE, AIRY apartments at reduced prices. 1130 W. 7TH ST.

TO LET—
Apartments Furnished.

TO LET—

SELKIRK APARTMENTS, CORNER SEASIDE TERRACE STREET AND OCEAN FRONT, PROMENADE.
HAVE GLASS PORCHES WITH FINEST MARINE VIEW IN THE WORLD.
HOT WATER THAT IS HOT.
STEAM HEAT THAT HEATS.
TELEPHONES, ELECTRIC LIGHTS, GAS AND EVERY MODERN CONVENTENCE.
YOU CAN BUY YOUR GROCRIES AND SUPPLIES FROM ANYONE YOU WISH.
YOU CAN HAVE YOUR LAUNDRY DONE BY ANY LAUNDRY YOU WISH.
THE MANAGER DOES NOT MAKE COMMISSIONS FROM GROCERYMEN, DRUGGISTS, MEAT MARKETS, ETC., CAUSING YOUR SUPPLIES TO COST YOU MORE MONEY. NO RAKE-OFF AT THE SELKIRK. YOU GET YOUR FULL MONEY'S WORTH.
FOR FULL PARTICULARS REGARDING THE SPECIAL SPRING RATES FROM NOW UNTIL JULY FIRST, SEE THE MANAGER, MRS. MURDOCK, IN THE OFFICE, ON THE FIRST FLOOR OF SELKIRK APARTMENTS.

TO LET—THE MOUNT VIEW.
THE MOUNT VIEW.
Very Pleasant House.
FIFTH AND HOPE STS.
Lies high, getting fine pure air and lots of sunshine and delightfully cool and pleasant during summer; light, clean and cheerful; single rooms and apartments, only three minutes' walk to Broadway; our location is the best and general arrangement of house excellent; fine furnishings and best of service. Have vacant two-room apartments at $5, $3.50 and $3 per week; and fine, sunny, airy single room at $2.50. Phones: P4823; BROADWAY 7179.

TO LET—THE WILHELM APARTMENTS.
619-641 SOUTH GRAND AVE.
RIGHT IN TOWN; single and double apts., large rooms and closets, all modern conveniences. Special rates for summer.

TO LET—
Orlando Hotel and Apartments.
Under New Management.
Strictly first-class, most beautiful summer location; 419 S. Grand ave., 5 minutes' walk from Broadway, single rooms, $16 to $20; single apartments, $20 to $25; double apartments, $40 to $55; entirely serviced, spotlessly clean; all modern conveniences. Special rates for permanent people. Phones: MAIN 3490, HOME F4618.

TO LET—
ALVARADO TERRACE APARTMENTS.
"For the best people."
Exclusive—Artistic—Unexcelled.
1435 ALVARADO TERRACE.
Home 20556. West 3910.

TO LET—
HUNTLEY APARTMENTS.
1207 W. THIRD ST.
Housekeeping apartments, $45 to $125 a month. New concrete building, sunny rooms. Tennis courts. Free garage. Ten minutes' walk from 3rd and Broadway. PHONE—10108 or MAIN 884.

TO LET—SUMMER RATES.
ROOSEVELT APARTMENTS.
324 SOUTH FIGUEROA.
$12, $14, $16, $18 Monthly.
Large, airy, spotlessly clean housekeeping apartments, complete for housekeeping. Only 10 minutes' walk.

TO LET—GOLDEN APARTMENTS,
1130 West 7th street.
Richly furnished, large rooms.
Roof garden.
Hotel building.
Steam heat, elevator, garage.
Three acres of private grounds.
SPECIAL SUMMER RATES.

TO LET — JUST COMPLETED, TIOGA APARTments, 1927 West Hoover, 20410; Sunset West 219. All outside 2 and 3-room suites, beautifully furnished; private baths, private phones, steam heat, hot and cold water, Tungsten lights. Special summer rates now on; low rent for fine apartments. Three car lines. Make your reservations now.

TO LET—
THE STRATFORD.
Strictly high class apartment hotel, West Sixth and Burlington, six minutes' walk from center of city, two blocks from Westlake Park; large veranda, lawn and flowers, tennis courts; 2, 3 and 4-room apartments, completely furnished.

TO LET—BRAND NEW CALIFORNIA APARTments for 2, 3 and 5 people furnished, and unfurnished. Prices low, rent $20 up. These are the best furnished apartments and are unsurpassed. Apply to new Furniture Store (P. A. 61 417 BRAND BLVD., Glendale. 25 minutes from Broadway.

TO LET—
CAMPBELLTON APARTMENTS.
Corner Ninth and Park View.
New, elegantly furnished 2 and 3-room suites, modern conveniences, Lobby, amusement room, sun parlor, elevator, direct phones.

TO LET—
STRATHALLAN APTS.,
826 W. Ninth st.
Two and three-room handsomely furnished apartments; rates $20 up. Walking distance. MAIN 7800. 55826.

TO LET—$11, $12, $14, $16 MONTHLY. 2 AND 3-room elegantly furnished, spotlessly clean housekeeping apartments in quiet block of flowers and trees; fireplace in each room; 204, 212, 218, 222 N. FREMONT AVE. 4 apartment houses. Take pew cloter and get the best summer rates.

TO LET—SPECIAL $20 APARTMENTS, RICHLY furnished housekeeping apartments. Highest class brick building, large airy rooms, roof garden, lobbies, billiard parlors, immense private grounds. GOLDEN APTS., 1150 W. Seventh st.

TO LET—
EDGERLY APARTMENTS.
1020 South Hope street.
Strictly first-class. Special summer rates.
Main 1183. F3614.

TO LET—BEAUTIFULLY FURNISHED APARTments with private bath, large kitchen with two windows, steam heat, $30 per month. Near Westlake Park. HEATHER APARTMENTS, 666 Bonnie Brae st. Wilshire 2053; 52166.

TO LET—PARK APARTMENTS,
1134 WEST SEVENTH STREET.
$30, $35 monthly. 4-room richly furnished housekeeping apartments. Private bath, phone; immense private grounds; garage.

TO LET—$25 MONTHLY, RICHLY FURNISHED new, 3-room apartments; private bath, steam heat, sightly location; walking distance. DEW DROP APARTMENTS, 124 N. Boylston or call 405 W. SIXTH ST.

TO LET—LOUVRE APARTMENTS, 606 S. WASHington, 2 and 3-room suites; private baths, hot water, steam heat, private phone, garage, roof garden; all modern. See this for price and comfort. SOUTH 1304.

TO LET—THE WESTMINSTER APARTMENTS, 721 Westlake ave., ½ block from Westlake Park; new, modern conveniences, vacuum cleaning; single apartments, $26 up, double, $45 up. Phones: Wilshire 210.

TO LET—
WESTRADA APARTMENTS.
620 S. ALVARADO ST.
Overlooking the water at Westlake Park.
Wilshire 2077. Home 51622.

TO LET—BRONX APARTMENTS.
624 West Fourth, 3 blocks west of Broadway, new, elegantly furnished double apartments 2 large living-rooms and dressing-room. Kitchen and private bath. Steam heat and private telephone. $50 per month.

TO LET—
THE EDWARDS APARTMENTS, 1427 Griffith ave. Phone 25615. Well furnished 3-room housekeeping apartments, each with enclosed private bath, only $16, $18 and $20. Come today.

TO LET—TAFT APARTMENTS.
322 South Figueroa st.
$12, $14, $15 monthly. Spotlessly clean, furnished housekeeping apartments.

TO LET—THE FRANK APARTMENTS.
New and most modern, hot and cold running water, all outside rooms, private baths and phones, fine lobby, music room, sun parlor, summer rates $25 up. 2522 W. NINTH, corner Hoover.

TO LET—
MAYBELLE APARTMENTS.
Close in, walking distance, elegantly furnished, bungalow style, all modern features. 1225 W. FIFTH, between Bonnie Brae and Bixel. Summer rates.

TO LET—ROOSEVELT APARTMENTS.
324 SOUTH FIGUEROA STREET.
$15, $16, $17 and $20 monthly. Furnished apartments. Large airy rooms, hot and cold water, spotlessly clean. Only 10 minutes' walk. Great bargains.

TO LET—PONCE DE LEON APARTMENTS, 1136 Alvarado st.; new management; walking distance; elegant single and double apartments; summer rates; $25 and up. Beautiful Wilshire district.

TO LET—FOR $30 PER MONTH YOU CAN GET a richly furnished, spotlessly clean apartment. Regular $50 apartments. 1130 W. 7TH ST.

TO LET—ST. ANDREWS APARTMENTS, NEW Best residence section in city; very low summer rates; special inducements for term of 6 months. Corner PICO AND HOOVER.

TO LET—LAS PALMAS APARTMENTS, HOLLYwood. Elegantly furnished housekeeping apartments; modern, new, reasonable. Home phone 57409; Sunset Holly. 10698. 1775 LAS PALMAS AVE.

TO LET—ST. CATHRYN APARTMENTS, 725 SIXth st. new, beautifully furnished, cozy and refined; elevator. Walking distance; private phones. Reasonable rates.

TO LET—ALL NEW, SUNNY OUTSIDE APARTments; telephone, hot and cold water, private bath; at reasonable rates. ESSEX, 1826 S. Hope st. Phone Main 3500.

TO LET—2-ROOM SUNNY APARTMENT, $4 PER week. Wilshire district. 941 COTTAGE PLACE. Beverly 2513.

TO LET—$13, $14, $15, $16 MONTHLY; ELEgantly furnished, sunny housekeeping apartments, walking distance. 1017 W. 1ST ST.

TO LET—$18 AND $14 MONTHLY; 2-ROOM ELEgantly furnished, spotlessly clean apartments; high, sightly location. 1141 W. 1st st.

TO LET—
Apartments Furnished.

TO LET—HEADQUARTERS FOR RICHLY FURnished housekeeping apartments.

SUMMER RATES.

These apartments are large and airy, especially ventilated, abundance of flowers, width walking distance, high ground.

JUST LOOK AT THE BARGAINS THAT FOLLOW:

100—2-room apartments, $10, $12, $14 and $16 monthly.

50—2-room apartments, with private baths, $15, $16, $20, $25 and $30 monthly.

200—3-room apartments, 2 beds, $15, $16, $18 and $20 monthly.

175—3-room apartments, with private bath, $22.50, $25, $30 and $35 monthly.

Ask for our Special $30 Apartment, in brick building, steam heat, hot and cold water, elevator, 3 acres of private grounds.

Greatest collection of Rental Bargains in Los Angeles.

CONSERVATIVE INVESTMENT COMPANY,
403 West Sixth st.
A2043. Main 2043.

ASK FOR OUR FREE RENTAL BULLETIN CORRECTED DAILY.

TO LET—

SUMMER RATES.

PELTON APARTMENTS.
532 SOUTH FREMONT AVE.
New and most modern 2 and 3-room apts., all living-rooms and kitchens are extra large and get an abundance of sunshine, private dressing-rooms and direct line phones in apts., excellent service. Why pay car fare when we are only 5 minutes from Broadway, and very quiet neighborhood.
BDWAY. 4500. PHONES. A5904.

TO LET—
THE ARGYLE APARTMENTS,
1835 ARGYLE AVENUE.
Hollywood, California.
Home phone 57609.
New four-room and bath suites and apartments, elegantly furnished; every room commands a beautiful view of the mountains; ideal neighborhood, close to car line and all conveniences. These suites are the most livable apartments in Hollywood and the rents are most reasonable.

TO LET—
KENNETH HOTEL,
325 South Grand ave.
Get up on the hill before the hot weather begins, where it is always cool, with good pure air and lots of sunshine. We have today a 2 or 3-room apartment with every convenience, also a single room with or without private bath. Our service is the best and prices reasonable. A3840.

TO LET—DEW DROP APARTMENTS.
124 North Boylston st.
$22.50 monthly for 3-room richly furnished apartments, private bath, steam heat. High, sightly location. Regular $30 apartments.

TO LET—
MARWICK APARTMENTS,
2120 W. Eleventh.
Service, appointments and location unsurpassed.
WILSHIRE 4160. 557827.

TO LET—
Apartments, Unfurnished.

TO LET—UNFURNISHED APARTMENTS, UPstairs, three rooms, bath, two wall beds. 1044½ PARK VIEW. Inquire drug store below. Phone Wilshire 2170.

TO LET—3-ROOM APARTMENT, UNFURNISHED, wall bed, private bath, front, $20. Lower and upper. 1406 W. 10TH.

TO LET—2 AND 3-ROOM APARTMENTS, DISappearing beds, gas ranges, hardwood floors, modern. 550 N. WESTERN AVE. Phone West 4833.

HOTELS, ROOMING-HOUSES—
Lodging, Day or Week.

TO LET—
INGLESIDE APARTMENTS.
1015 Grand View street. Just opened; exclusive 2 and 3-room apartments. Strictly modern; all outside rooms; reasonable. West 9th or 11th cars. Phone: Home 557288; Wilshire 4460.

TO LET—
Rooms and Board.

TO LET—HOTEL MT. WASHINGTON—
Under new management.
Broadway to this beautifully situated family hotel on the mountain top, overlooking Pasadena, with an unobstructed view to the sea; perfectly appointed, with large lobbies, lounging rooms, library, sun parlor, billiard room, ballroom and a sunlight dining-room that is unique; also fine tennis courts, excellent service and cuisine, and most reasonable Summer rates now in force, ranging from $17.50 per week up. Rooms single or en suite, with private baths. The ideal home for Southern California. Phones: Home 51227 or 10; Sunset East 2867. South Pasadena or Carvanna cars to Mt. Washington, Ave. 45.

TO LET—ST. JAMES HOTEL. DELIGHTFULLY situated near St. James Park. Charming home place, private baths, porches, etc. Excellent table board, special rates for permanent people or 2 in room. Transients accommodated. University car. 817 23RD. Sunset 20101.

TO LET—HIGH-CLASS ROOMS AND BOARD IN elegantly furnished home, excellent cooking; exclusive neighborhood, beautiful grounds; private baths, sleeping porches; garage, splendid car service. 1946 S. FIGUEROA.

TO LET—LARGE FRONT ROOM, WITH BOARD, suitable for two young men or lady on two car lines; 10 minutes from town; piano in room; use of 'phone. Reasonable terms. Call BROADWAY 6243.

TO LET — 2 BEAUTIFUL, NEWLY FURNISHED rooms, with southern exposure, overlooking Westlake Park; and first-class table board, at THE LAKE ENGLA, Alvarado st., between 5th and 6th. Terms, $30 month.

TO LET—WANT BOARDERS, SUMMER HOTEL, large pleasant grounds, sleeping porches, near Hamilton Springs home cooking, reasonable. 6107 SANTA MONICA BLVD. Phone HOLLYWOOD 1605.

TO LET—ROOM AND BOARD FOR YOUNG BUSIness man in small private family, select, garage; references exchanged. Address 817 BURLINGTON AVE.

TO LET—ELDERLY, HEALTHY LADY FINDS NICE room and board for light service in beautiful home. Address X, box 570, TIMES BRANCH OFFICE.

TO LET—COOL, PLEASANT 2-ROOMS FOR THE summer. Westlake residence; first-class board. Attractive to Arizona tourists and others. 1001 BURLINGTON AVE. West 9th or 11th cars.

TO LET—FURNISHED ROOMS, BREAKFAST AND evening dinner in private home, to young men who enjoy home privileges. Rates reasonable to permanent people. 509 WEST 18TH ST. 24929.

TO LET—BEAUTIFULLY FURNISHED FRONT room, billiard table, sleeping porch, garage, use of home cooking; reasonable to couple. Tel. 58295. 2704 W. 8TH ST.

TO LET—WILSHIRE HOTEL, 671 CORONADO. Comfortable family hotel, Westlake district; single or en suite rooms, excellent table board, rates reasonable. WILSHIRE 1084. HOME 54726.

TO LET—WANT YOUNG MEN AND WOMEN OF refinement to room and board at 1827 ORANGE ST. Westlake district. Good home cooking. Price $20 month.

TO LET—ROOMS AND BOARD IN BEAUTIFUL residence; bath, running hot water, single or double, and use of parlor, $30 per month. 22109, 2119 S. GRAND AVE.

TO LET—LARGE FRONT ROOM, SUITABLE FOR two or three; first-class table board; use of piano. Home privileges. 22175.

TO LET — TWO DOUBLE AND ONE SINGLE room, excellent table board, handsome private home, 1204 ORANGE ST.

TO LET — ROOM AND BOARD IN PRIVATE boarding-house, rates reasonable, 1226 S. ALVARADO. Phones 52182, West 524.

TO LET—NICE AIRY ROOMS, FIRST-CLASS board, near Westlake Park. 858 S. ALVARADO.

TO LET—SINGLE AND DOUBLE FRONT ROOMS, excellent table. 1350 S. HOPE. Phone 24790.

TO LET—
Rooms and Board for Children.

TO LET—HEALTHY, DAY AND HOME SCHOOL for children from 2 years. Kindergarten. Grammar grades. WILSHIRE 4065.

TO LET—ROOM AND BOARD FOR CHILDREN, best care. 1720 CENTRAL AVE. South 5761.

TO LET—
Unfurnished Houses.

TO LET—AN ELEGANT 6-ROOM MODER

FOR SALE— Houses.

FOR SALE—

ANOTHER LADY SURRENDERED.

She saw our "ad" on Sunday, and went out to see our houses and found just what she wanted.

SHE SAYS:

"I've looked all over town and these are the only houses I've seen that seem to be well built, well located, well designed, and I believe that I can afford to pay."

She picked out the one she liked best and will move in this week. She has lived here all her life and knows the city well.

Think of all the things you would like to have in a 5 or 6-room home, then telephone me and I will come for you in my machine and show you just what you have been thinking about and hoping for. Or, if you prefer, take the Vermont and Georgia car and get off at Santa Barbara ave. and La Salle ave., and our agent will open the houses for you.

Let me talk to you about it.

W. L. DENNOTHER,
with
THE INVESTMENT BUILDING COMPANY,
1006 W. P. Story Bldg.
Phones—60313 or Bdwy. 4372.

FOR SALE—

NOW IS THE TIME.

To move into your own Home. Don't pay rent when you can have the use of our Capital. We are building a nice 5-room modern bungalow near Second-street car line, all improvements and lawn in front, only $2350 $100 cash and $25 per month including interest. We have a dandy four-room bungalow on the east side of the Boyle Heights car line, at $1600, with chicken run and flowers. On the Watts line at Manchester ave. we have one nice new bungalow at $1475, $50 cash and $15 per month. If you want to see these houses come and let us show you one or two of the complete Hills homes. Our property is close in and well located and the lots are large.

REALTY-JANSS CO.,
220 Pacific Electric Bldg., 6th and Main sts.
Main 1371.

FOR SALE—

IN THE WILSHIRE DISTRICT.

We have a complete listing of homes and lots in the Wilshire district.

Homes from $4000 to $40,000.
Lots from $1500 and $10,000.

See us for Wilshire bargains. Information gladly furnished.

House and Lot Department.

JANSS INVESTMENT COMPANY,
611-13 South Hill st.

Home 10945. Phone Broadway [illegible]

FOR SALE—

REAL HOMES.

Just what you have had in your mind's eye. Exclusive designs, 6 rooms and bath-in finish, panel finish, artistic fixtures, etc. Built on large lots, 425 feet above sea level.

5 MINUTES FROM BROADWAY.

On Glendale car line, where you have elevation, mountain air and water, all public utilities, fine streets, best of improvements. EAST TO HOME. EAST TO BUY.

10 per cent. down, 1 per cent. per month including insurance and taxes.

Nothing better anywhere at our price.

Let us show you the property. Several are now to move into.

Free transportation at this office.
PACIFIC HOME BUILDERS,
323-325-327 S. Hill st.

[illegible]

FOR SALE—NICE 5-ROOM, 1½-STORY MODERN bungalow, 2 situated on 2 corner lot with cement walk in front; a decided advantage. Lot 50x132. An elegant view of mountains and valley; or could build another house on side lot facing El Paso walk. Price $3500; $1000 cash, balance to suit purchaser; house is close in; property and every detail first-class; 1750 W. 23RD ST. Take West Adams car to 24th and El Paso, one block north.

FOR SALE—HOUSE NO. 2026 LINCOLN PLACE, between Ascot and Avenue 50 and 51. Just one block south of the terminus of the Pasadena electric line, and one block east from Occidental College. Lot 50 feet by 150 feet. Price $2750. Terms to suit purchaser. Owner will assist $25 cash payment and $25 per month. We will allow 6 per cent. interest. Apply to owner, MATTHEWS & MATTHEWS, 1st floor Douglas Bldg.

FOR SALE—4-ROOM BUNGALOW, $1250, cash and $15 per month. 4-room bungalow, $1300, cash and $15 per month. 4 level lots, $675 each, $50 down and $10 a month, including interest. Bungalow, $1425, $275 cash, balance including interest. Bungalow, $1425, $275 cash, balance including interest. Bungalow, $1475, $275 cash, balance including interest. Bungalow, $1475, $275 cash, balance including interest. Bungalow, $1475

Classified Liners.

FOR EXCHANGE—
Real Estate. Miscellaneous.

FOR EXCHANGE— BY OWNER.

Schlesse Apts., Second and Olive.

4-story brick structure, modern; big revenue producer; realty or acreage, bal. terms. DR. SCHLOSSER, owner, 1904 Argyle ave., Hollywood. 37697.

FOR EXCHANGE—BY OWNER—
$7250—One of the best homes in Pomona, house new, two story, sunny front, oak floors, furnace heat, Solar lights, bath, tiled mantel, garage, a fine home and a fine location; want alfalfa ranch or vacant land; would consider Antelope Valley. E. A. MORGAN, room 19, State Bank Bldg., Pomona, Cal.

FOR EXCHANGE—WOULD EXCHANGE ORANGE property, 40 acres or less, together with good wholesale and retail business in Los Angeles for well located property; value from $20,000 to $50,000. Owner non-resident, going abroad, wishes to sell on account of personal supervision. Address DD, box 858, TIMES BRANCH OFFICE.

FOR EXCHANGE—
Describe in detail your property and what you desire in exchange; our superior organization and success in this field will do the rest.
HARVEY & NORTH CO.
Phone F2262; Main 4722. 711 Story Bldg.

FOR EXCHANGE—A FINE BUSINESS, WILL give county or State agency in very fast selling, 4per garment article needed in every home. Can get into a very profitable business for your investment property here. 710 DELTA BLDG., 426 S. Spring.

BUSINESS INVESTMENTS—

FOR SALE—

A GARAGE LEASE AND BUSINESS NOW CLEANING UP $500 PER MONTH. CAN BE MADE TO PAY $1000 PER MONTH. IN A SPLENDID LOCATION WITH A FUTURE UNEQUALLED IN LOS ANGELES. PRICE $12,000 FOR ENTIRE PLANT, MACHINERY, FIXTURES AND GOOD WILL. VERY LOW RENT.

See GEORGE BROOKWELL,
ROBERT MARSH & COMPANY,
218-224 Trust and Sav. Bldg.
Phone 10175. Main 5045.

WANTED—ONE MAN OR TWENTY MEN OR women with one to $20,000; money to make an investment in established property; not a tryout but something new, not a chance, but an investment where both principal and profits of more than 100 per cent. are the result of conservative management. Neither wheels nor chances, every dollar share and share alike in a solid, bed-rock, down-to-brass-tacks business; profits more than $100 per cent. per year; will stand the gold test and satisfy any business man or woman. My time is valuable; no agents; no free correspondence course; give telephone number and will see you. Address W, box 131, TIMES OFFICE.

FOR SALE—A GROUP OF PATENTS FOR RAILroad safety devices. Owing to personal losses I have been unable to establish a business which needs capital. Regretfully I offer these at a disgracefully low price. This is the man with a chance to operate a real manufacturing business, there is a fortune to be made. Can be seen any day in operation and constant use by railroad men. Correspondence solicited. Address T, box 831, TIMES BRANCH OFFICE.

FOR SALE—10-ACRE WILMINGTON TRACT, BEST location and size for subdivision, $55,000 can be made from this; my price $17,000, and 1-3 cash will probably be considered on first payment; this is an undersized pick-up for the most conservative investor. Phone F1526 and ask for CRAMER, or see me Sundays at Wilmington Wells-Fargo Office.

AN ESTABLISHED CORPORATION DOING WHOLESALE and retail business needs from $5000 to $5000 more capital; party investing same will be appointed director. Address V, box 180, TIMES OFFICE.

BUSINESS CHANCES—
of Many Kinds Unclassified.

NON-RESIDENT OWNER GOING ABROAD, wishes to exchange wholesale and retail business in Los Angeles for good real estate, well located, which will require less personal attention. Good opening for energetic man. $20,000, but might add real estate to trade for larger exchange. Address DD, box 864, TIMES BRANCH OFFICE.

NEW AND ENLARGED EDITION OF THE TIMES Furnace Cook Book, now on sale. Price 25c, postage 5c extra.

MANUFACTURING BUSINESS WITH UNLIMITED possibilities; now running in Los Angeles, with $5 per week profit; a rare chance for seller, owner has satisfactory reasons for selling; location close in. Practically no opposition. An unusual opportunity. R. H. STRICKLER, 311 Severance Bldg. 612809.

FOR SALE—
$4000—SNAP FOR PHYSICIAN OR NURSE. "Well and long-established practice, low expenses, A-1 location, good lease, splendid sanatorium facilities. Unsolicited by agents. Investigate. Address X, box 859, TIMES BRANCH OFFICE.

EXTRAORDINARY GOOD BUSINESS OPENING for a live business man. Only $900 required, fully secured and returned within 60 days. Business permanent. Will pay $25 to $30 per week. Call 1033 W. 7TH ST. today, afternoon or evening.

WANTED—GROCERY STOCK IN EXCHANGE FOR 10 acres fruit ranch, near Upland, abundance of water; good buildings. $1100. Address V, box 240, TIMES OFFICE.

FOR SALE—A 40-COW DAIRY AND RETAIL route, selling from 90 to 100 gallons per day; in paying proposition. Phone South 8255, or call 1120 E. ADAMS ST.

DO YOU WANT 20 PER CENT. ON YOUR INVESTment, backed by real estate and substantial, successful business? Call or address agent SPENCER S. COLE, 227 Security Bldg., Los Angeles.

TO LET—FURNISHED DINING-ROOM AND kitchen on second floor for family style table; 50 regulars in the house. Apply 187 S. BROADWAY. MAIN 5818.

$350 (ONE DAY PRICE.) CIGARS, CANDY, SODA fountain, light groceries and California fruits, etc. This place invoices $650. COAST CO., 138½ S. Spring.

FOR SALE—STOCK, FIXTURES AND LEASE OF the Waist Shop, best location in city, corner Eighth and Broadway. Owner, CHILDS MERCANTILE CO., 731 S. Broadway.

FOR SALE—ONLY $3500, GENERAL STORE, near Los Angeles, $27,000 business done last year; largest fighting reason for selling. YOUNGBLOOD, 317A S. Hill st. F2160.

FOR EXCHANGE—OR SALE—A GOOD PAYING business, located in fastest-growing suburban town of Los Angeles; long lease, clean cut. Address W, box 213, TIMES OFFICE.

CONFECTIONERY AND ICE CREAM PARLOR with kitchen fixtures. Will sell very low for cash; good location. Inquire 4300 MONTANA AVE.

A PROFITABLE BUSINESS FOR SALE—OTHER business interests reason for selling. Address Y, box 517, TIMES BRANCH OFFICE.

TO LET—STORE. FINE LOCATION FOR A DRUG store; northeast corner Main and Jefferson. J. W. CARPENTER, owner, 3316 South Main. Phone 10647.

$300 CASH DOWN PUTS YOU INTO IMMEDIATE possession of fine paying restaurant. West side. COAST CO., 138½ S. Spring.

WANTED—A CASH GROCERY FROM $1000 TO $1500; good, clean stock and a bargain for cash. Address V, box 846, TIMES BRANCH OFFICE.

FOR SALE — WELL-EQUIPPED CIGAR STAND, with soda fountain and three living-rooms; rent $50; leased 610 E. FIFTH ST.

FOR SALE—POULTRY AND FISH MARKET, LOW rent, satisfactory reasons for selling. Address W, box 111, TIMES OFFICE.

FOR SALE—GROCERY, SACRIFICE FOR CASH, account of sickness; fine location and good clean store. Address C. T. Iler, 4636 CORONADO TERRACE.

WILL SACRIFICE GOOD PAYING RESTAURANT near business center; other business demands attention. CODY RESTAURANT, 823 W. Third st.

FOR SALE—A TIMES AGENCY IN A GOOD TOWN 1200 inhabitants. Price $750. Address J. B. SNIDER, care Times Office, 1st and Broadway.

FOR SALE—NEVER ON THE MARKET BEFORE. $110 pays it, buys it, rents it, sells it, exchanges it; very cheap, $2000. Inquire 219 N. SPRING ST.

FOR SALE—CAFE DOING FINE BUSINESS; MUST sell, other business needs attention. Great sacrifice. BROADWAY 2910.

FOR SALE—GROCERY AND CIGAR STAND, 8116 PASADENA AVE.

MEAT MARKET, FIXTURES COMPLETE, FOR sale, cheap, at 5000 CENTRAL AVE. Key at Beasley's.

$375 TAKES GROCERY AND FRUIT STORE, value $500. See owner at once. 2617 CENTRAL AVENUE.

WANTED — EXPERT VIEW PHOTOGRAPHER to operate concert with outdoor or lecture. Address W, box 24, TIMES OFFICE.

FOR SALE—A GOOD CITY TIMES ROUTE, ON our payments. Address J. B. SNIDER, Times Office.

FOR SALE—OR EXCHANGE—GROCERY, CLEAN and well located, stock and fixtures, $5000; will consider two-thirds or more real estate. PHONE 28228.

$450 BUYS PAYING LUNCH ROOM ON SOUTH Broadway; rent 20; good live place, clears $6 a day. COAST CO., 138½ S. Spring.

CIGAR STAND—BIGGEST SNAP IN TOWN; MUST be sold this week; if you have $600 and mean business, come quick. 132½ W. 6TH.

FOR SALE — MEN'S FURNISHING AND SHOE store, will invoice about $4000; rent reasonable; good business. Address BOX 3144, Perris, Calif.

FOR SALE—LAUNDRY ROUTE AND TRUCK; A good paying business in fastest-growing suburban town of Los Angeles; long lease, cheap rent. Address W, box 213, TIMES OFFICE.

FOR SALE—ICE CREAM WAGON, HORSE AND harness, cheap. 501 E. WASHINGTON ST.

FOR SALE — SALOON IN CITY, LONG LEASE. Owner. Call MAIN 6881. ¼

ONE OF THE NEATEST LITTLE CONFECTIONeries in the city. $2200. Call at 2622 W. PICO.

FOR SALE — TAILORING BUSINESS, A BARgain. 526 WEST SIXTH ST.

FOR SALE—GROCERY, GOOD LOCATION, FAMILY sick and I am all alone. 1975 E. FIRST ST.

FOR SALE—RESTAURANT, GOOD LOCATION AND business. Call 802 E. 3RD ST. No agents.

BUSINESS CHANCES—
of Many Kinds Unclassified.

BUSINESS ESTABLISHED IN 1876 FOR SALE— On account of the death of the proprietor the widow desires to sell the entire business and property. It consists of a FAMILY WINE AND LIQUOR STORE, located on one of the principal thoroughfares in Oakland, Alameda county, Cal., and catering to the best family trade. BUSINESS WAS ESTABLISHED IN 1876.
There is a brick cellar 25x50 with bituminous floor, racks, cooperage, tools, horse, wagon, buggy, harness and barn equipment; bar-room fixtures, cash register; rooms for help, new flat of 5 rooms, bath, etc., with porch, warehouse, stable, barn, and a lot of 25x140 with two frontages. Price $16,500.
Will absolutely bear the strictest investigation.
Address owner, MRS. C. WEIBEL,
1615 East 14th st., Oakland, Cal.

PORTLAND, THE CITY OF OPPORTUNITY HAS made many millionaires through its tremendous growth and development; our plan of co-operative home building and land subdivision appeals to the conservative investor whether able to invest $5 a month or $5000; our free monthly publication, the Key to Success, sent free upon request; write today.
THE OREGON HOME BUILDERS,
Portland, Oregon.

High-grade salesman wanted—Exclusive territory and splendid selling plan; submit details of previous experience in first letter.

BUSINESS OPENING—REQUIRING ABOUT $10,000. Fine restaurant in one of California's largest, newest, fireproof, commercial and tourist hotels. 300 rooms; ready to open. Every modern equipment installed. Furniture, supplies, only needed to begin operation. An exceptional opening. Should be investigated. If you answer give credentials. Address P.O. BOX 1400, San Diego, Cal.

FOR SALE—LOOK THIS UP ON SUNDAY. BARgains, poultry ranch, 8-acre and 4-room house; good soil, water piped right through and mostly in garden truck; large shed and chicken corral; price only $1500, box MR. HOPKINS, with
COYLE INVESTMENT CO.,
314 W. Seventh st.

SNAP—THE FINEST MEAT BUSINESS IN SOUTHern California, for a man to make good clean money, well equipped for any branch of the meat business; good room, cheap rent, lots of wagons and outbuildings; can do all your own slaughtering. This place is cheap. If interested write to BOX 258, Downey, Cal. If you are a hustler, don't pass this up.

TO LET—THE BEST LOCATION IN THE CITY of Pasadena is waiting for the right man with some get-up and get in him in the grocery line; we have an arcade in which we have meats, fruits, vegetables, fish, poultry, etc., with a very good space for groceries, etc.; rent very reasonable. If interested address box 50, TIMES OFFICE, Pasadena.

FOR SALE—GROCERY ON BALLOU AVENUE. Hawthorne, fine location, across from school; doing good business; neat little home of two furnished rooms; barn, young horse, wagon, stock, store fixtures, etc. Let 50x145. Price reasonable. See owner, C. H. WINTON.

BUSINESS PRESIDENT WANTED—WE ARE IN POsition to offer the presidency of our well established business to a man of high standing with record which will bear investigation; must be man of sterling qualities; investment required. Write for interview. Address UV, box 493, TIMES BRANCH OFFICE.

BUSINESS ORGANIZER WANTED—WANTED, A good live advertising man; capable of selling high-class advertising, organizing, and competent help for conduct of taking active management of remunerative advertising schemes; must be able to invest $1000. Address ST, box 894, TIMES BRANCH OFFICE.

TABLE POOLROOM AND CIGAR STAND, CENtrally located, making good. An hustling city and must sell. Price $4200. $1000 cash, balance terms. CHARTER OAK INVESTMENT CO.,
616 Trust & Savings Bldg.

FOR SALE—OR EXCHANGE—

The best restaurant in State of California; largest town outside of L. A.; best equipment; good profits; will sacrifice at your price; look this up. Address XP, box 835, TIMES BRANCH OFFICE.

AUTOMOBILE BUSINESS, WELL ESTABLISHED agency of high grade. Situated in excellent location with fire-proof garage. Reasons for partners necessitates selling. Price $11,500, includes entire establishment. No others wanted. Address W, box 229, TIMES OFFICE.

FOR SALE—ELEGANTLY EQUIPPED RESTAUrant, seating 100; cheap rent; centrally located, at 1-3 original cost. Partners disagree. See
TALBOT & COMPANY,
F2435. 622 S. W. Hellman Bldg.

FOR SALE—BY OWNER, A FIRST-CLASS BAKery in southeast part of city. Brick oven; doing a good cash business daily; five-year lease; rent $25 per month; good reason for selling. Price $800. Phone SOUTH 2546.

FOR SALE—ESTABLISHED GROCERY, HIGHclass growing locality, out West. Washington st. Fine opportunity; good reason for selling. New stock and fixtures. About $1550. 21580 and WEST 1270.

FOR SALE—RESTAURANT, CLOSE IN; PRICE TO-DAY, $750; $250 cash, balance easy terms; receipts $40 a day. This is a snap; owner wants cash and must be sold today. See Mr. Hopkins, with
COYLE INVESTMENT CO.,
314 W. Seventh st.

FOR SALE—EQUITY IN FURNITURE MANUFACturing company, consisting of band saw, rip saw, jointer, sander, dado saw, 20 dressers, cut ready for assembling up and some extra lumber. At 110 EAST 17TH ST.

FOR SALE—GOOD DRY CLEANING BUSINESS on a good business street; 2 years' lease; employs 4 people; have own factory; $1000 cash. Owner is willing to teach the business; am leaving for Germany. Address W, box 85, TIMES OFFICE.

FOR SALE—THE BIGGEST SNAP IN CALIFORNIA part interest in a dairy/ranch in the liveliest town in Southern California; owner left for New York and wants to dispose of his interest; terms. NATHAN LANDSBERG, 204 Douglas Bldg. 14276; Broadway 1517.

$500 WILL PUT YOU IN WITH US. EXCELLENT manufacturing offer; will take automobile as payment. Call 618 WRIGHT & CALLENDER BLDG.

HAVE SOME MONEY AND WANT A PARTNER to join me with equal amount to engage in real estate, drug or other profitable business. Do not answer unless you have the highest bank references. Address W, box 270, TIMES OFFICE. ¼ ¼

FOR SALE — OLD ESTABLISHED IMPLEMENT and machinery business; good location; sole carries with it agency for leading lines which can be secured on liberal terms; cash required $25,000. Address W, box 287, TIMES OFFICE.

ON ACCOUNT OF HAVING TO GO EAST WILL dispose of my $3500 manufacturing plant for $1650 cash. Clearing $135 per month.
CHARTER OAK INVESTMENT CO.,
616 Trust & Savings Bldg.

$950 BUYS LARGEST CIGAR STORE IN LOS ANgeles; former price $3500; owner shipped town. The price now $950, settles all bills. COAST CO., 138½ S. Spring.

FOR SALE — CONFECTIONERY, ICE CREAM, CIgars, lunches, 4 living-rooms, furnished, facing best park in city lease $50 month; $2000 cash, no exchange. Address W, box 278, TIMES OFFICE.

FOR SALE—GROWING MANUFACTURING BUSIness, showing good returns; would consider capable partner with about $5000; present owner sick. Address Y, box 495, TIMES BRANCH OFFICE.

WANTED—STOCKS OF MDSE. ALL KINDS, ANY amount; restaurant outfits, office furniture, fixtures, storage goods, etc. Will advance cash on same. J. SUGARMAN, 112-114-116 Court st. Phones: F4910; Main 3114.

$1700—BUYS 4-TABLE POOL HALL AND CIGAR stand (big stock.) west side, no competition. Clearing $300 monthly. COAST COMPANY, 138½ South Spring.

WANTED—IDEAS, WRITE FOR PRIZES AND LIST of inventions wanted by manufacturers; four books free. RANDOLPH & CO., Patent Attorneys, Washington, D. C.

WILL PLAY FIRST-CLASS MUSICAL COMEDY company, 50-50 in well equipped theater that gets the money. You take no chance. Address BOX 157, Theatrical, Pomona, Cal.

WANTED—MANAGER FOR GROWING AMUSEment business that took in over $10,000 last season, small capital required. For interview call today, west end of VENICE PIER, over Sun Parlor.

FOR SALE—AT 2166 N. BROADWAY, A STOCK of new and second-hand furniture, cheap rent; good location. Call at store.

BIG HOTEL BUSINESS, NEW BRICK BUILDING, new furniture, 10-year lease, income price $10,000. STACY REALTY CO., 401 Fay Bldg.

FOR SALE—AN OLD ESTABLISHED CLEANING and pressing shop at reasonable price. 1207 S. UNION AVE.

DRUG STORE WILL BE SOLD. CALL AND LOOK over condition. You say what you will give, cash. Store corner 2ND AND FREMONT.

BUSINESS CHANCES—
Wanted and Miscellaneous.

WANTED — TO BUY GROCERY STORE, STOCK to invoice between two and three thousand dollars. Stock to be first-class and staple. A stand doing cash business; this will be cash as soon as transfer is made. Submit your proposition; everything absolutely confidential. Will not deal with agents or brokers. Owners only. Address Y, box 401, TIMES BRANCH OFFICE.

WANTED—GROCERY STORES IN EXCHANGE FOR bungalow, price $2500 to $3000. See Mr. Hopkins, with
COYLE INVESTMENT CO.,
314 W. Seventh st.

HOTEL WANTED—GOOD SIZE, CITY OR RESort, to manage by thoroughly capable successful operator. Experienced throughout United States, including New York. Percentage or salary basis. Address Y, box 512, TIMES BRANCH OFFICE.

WANTED—WILL INVEST UP TO $5000 WITH services in established, profitable business; manufacturing, wholesale or financial preferred. Must stand thorough investigation. Address W, box 551, TIMES BRANCH OFFICE.

INCORPORATE YOUR BUSINESS.
CAPITAL FURNISHED.
WE ARE BUSINESS DOCTORS
432 VAN NUYS BLDG.

WANTED — TO LEASE WITH OPTION TO PURchase, weekly or small daily paper. Address W, box 243, TIMES OFFICE.

LOCATION WANTED FOR POOLROOM, COUNTRY town preferred. P. O. BOX 558, Sawtelle, Cal.

SWAPS—
All Sorts.

FOR EXCHANGE — FINE 7-PASSENGER 50-H.P. touring car, run 5000 miles. What have you of equal value. Call at 264 KINGSLEY DRIVE.

FOR EXCHANGE — I WILL MAKE TO YOUR measure, ladies' or gent's high-grade tailoring, for a good office safe. Apply 324 EXCHANGE BLDG.

FOR EXCHANGE—EQUITY IN LARGE LOT WILL take piano or furniture, or what? 109½ S. OLIVE ST. Main 7098.

FOR EXCHANGE — HIGH-CLASS MEN'S OR ladies' tailoring, for rent of suite by week or month. 504 LAUGHLIN BLDG.

FOR EXCHANGE—AUTOS, PARTS, TIRES BOUGHT and sold. METZ, 921 S. Main. F1958.

SWAPS—
All Sorts.

FOR EXCHANGE — 4-CYLINDER FORD, 1909 model. Value $250, as first payment on new bungalow in the southwest. Balance of payments $25 per month, or what have you? Call at 3012 KEY WEST ST.

FOR EXCHANGE—EQUITY OF $350 IN NEW, 6-room bungalow, beautiful location, southwest, to exchange for diamonds, good stock or automobile. Call room 1010 WRIGHT & CALLENDER BLDG. Main 4198. F4165.

MONEY TO LOAN—
Real Estate and Improvements.

TO LOAN—

6 per cent. MONEY TO LOAN. 7 per cent.
MONEY TO LOAN.
MONEY TO LOAN.
MONEY TO LOAN.

On Los Angeles real estate, vacant or improved. WE LOAN OUR OWN MONEY. Liberal appraisements. Prompt action. No appraisement fees. WE MAKE A SPECIALTY OF STRAIGHT 3-YEAR BUILDING LOANS.

BOUTON, GORE & COMPANY,
First Mortgages,
1008-9 Union Oil Bldg.
A4206. Main 1728.

MONEY TO LOAN ON REAL ESTATE.
5, 6, 7 and 8 per cent., net interest.
No appraisement fees.
No delays, no red tape. Any sum desired.
Large and small city loans a specialty.
Northwest residence loans sought.
Improved ranch loans solicited.
Cash for mortgages and deeds of trust.
WE MAKE BUILDING LOANS.
6 per cent. on A1 business property.
7 per cent. on A1 residence property.
8 per cent. on second-grade residence property.
We furnish bungalow plans.
MATTHEWS & MATTHEWS,
The Leading Mortgage Brokers.
329 Douglas Bldg., corner Third and Spring sts.

WE MAKE BUILDING LOANS.
ALSO LOAN ON IMPROVED OR VACANT
ANY AMOUNT, LOWEST RATES.
WE LOAN OUR OWN MONEY.
CHANDLER, CASPOU & CO.,
Main 2718. 563-4-5 BRADBURY BLDG. F3121.

MONEY TO LOAN—

Any amount, $1000 to $1,000,000, from 5 to 7 per cent. on improved or unimproved property. No appraisement fees.
Loan Department,
See WORTH W. DODGE,
with R. C. MITCHELL CO.,
808 Trust and Savings Bldg.
Sixth and Spring Sts.

TO LOAN—MONEY—
ANY AMOUNT.
ON CITY OR COUNTRY PROPERTY.
APPLY TO MR. KELLY, LOAN DEPT.
ROBERT MARSH CO.
TRUST AND SAVINGS BLDG.
SIXTH AND SPRING.
HOME 10175. SECOND FLOOR. MAIN 5045.

MONEY TO LOAN—
IN ANY AMOUNT ON APPROVED FIRST MORTGAGES ON LOS ANGELES PROPERTY, OR CALIFORNIA LANDS. INQUIRE OF
E. H. PORTER COMPANY,
926 UNION OIL BLDG.
LOS ANGELES, CAL.

MONEY TO LOAN—
SEE US FIRST.
Plenty of money, large or small amounts to loan on real estate.
RALPHS-WOODWARD & CO.,
310 Hibernian Bldg.
310 Hibernian Bldg. A2215.

SHORT TIME LOANS—MONEY SAME DAY.
$50 to $2500, first or second mortgage or contracts, 1 to 12 months; no appraisement fee or delay fee, my own funds. MY RATE THE LOWEST. Mortgage and trust deeds bought.
E. J. MARSHALL,
214 Security Bldg., corner Fifth and Spring. Main 206.

MONEY LOANED—
on city
vacant
and improved property.
F. M. WELLS, 705 Union Oil Bldg.
A5727. Main 1175.

MONEY FOR FARMERS AT 8 PER CENT.
Long term loan.
AMERICAN BONDING AND BUILDING ASS'N,
507 Garland Bldg., L. A. C. O. Hayes, Mgr. Loan Dept.

TO LOAN—CITY AND COUNTRY.
$250,000 Mortgages.
$10,000 Trust Deeds.
S. R. EARNEST AND COMPANY,
831 H. W. Hellman Bldg. A4757, Main 5555.

MONEY TO LOAN—
ON CITY OR COUNTRY PROPERTY.
Or for building, on easy terms of repayment.
STATE MUTUAL BLDG. AND LOAN ASSOCIATION.
222 S. Spring st.

LOANS—THE HOUSE OF SERVICE.
Money for city and country, reasonable rates; installment building loans. Your interests protected. EDWARD C. CRIBB CO., 709 S. Hill. Phone A2210, Main 4040.

QUICK LOANS $50 TO $1000 ON REAL ESTATE, first or second mortgage, contracts, etc. Money same day. No brokerage or title fees. Lowest interest rate. PACIFIC LOAN CO., 903 Title Insurance Bldg., cor. Fifth and Spring. F5586, Main 3616.

HAVE $2000 TO LOAN AT 7 PER CENT. NO objection to property east of Main st. Prefer to deal with owners. Address W, box 249, TIMES OFFICE.

TO LOAN—
I have $2500 to loan on city improved property at seven per cent. Owners only need answer. Address Y, box 429, TIMES BRANCH OFFICE.

MONEY TO LOAN—$1000, $2000, $3000. OTHER amounts to $50,000, on residence or income property. STACY REALTY CO., 401 Fay Bldg. F2115, Main 263.

TO LOAN—
$2500
at seven per cent., on improved property, in Los Angeles or Pasadena. Private parties only. Address Y, box 430, TIMES BRANCH OFFICE.

$200 TO $250,000 TO LOAN ON REAL ESTATE and other good securities at current rates.
MacCONNELL AND IRVINE,
311-12 Douglas Bldg. Established 1886.

PRIVATE MONEY — SMALL AMOUNTS, REAL estate security.
M. M. DAVISON & SON.
216-218 Trust and Savings Bldg.

TO LOAN — $500, $1000, $1500, $2000, $2500, $3000, $5000, $10,000. Up to $25,000. Money on hand. Current rates. RAMEY BROS., 922-923 Van Nuys Bldg. Main 4661; 60353.

FARM OWNERS—DO YOU NEED MONEY TO improve your property. Any amount. AMERICAN BONDING AND BUILDING ASSO., 507 Garland Bldg., L. A. C. O. Hayes, Mgr. Loan Dept.

MONEY TO LOAN—SECURED BY FIRST AND second mortgages on real estate.
NOURSE & COMPANY, 202-204-206 American Bank Bldg. Corner Second and Spring.

CONTRACTS, MORTGAGES, TRUST DEEDS bought. OWN FUNDS. Your advantage. TECHINTIN, 629 Security Bldg. Afternoons.

TO LOAN—R. W. POINDEXTER, 409 WILCOX Bldg. Can make large or small loan on real estate. Building loans and short-time notes a specialty.

MONEY TO LOAN ON REAL ESTATE. W. J. RANKIN & CO., 304 H. W. Hellman Bldg. A1810. Main 5966.

PRIVATE MONEY; NO RED TAPE, ANY AMOUNT, on good security. M. M. DAVISON & SON, 216-218 Trust Bldg., 6th and Spring.

CASH TO LOAN—
Any amount at current rates, vacant or improved. No appraisement fees. MERROW REALTY CO., 510 L. A. Investment Bldg. Main 1972, F4420.

TO LOAN—HAVE CLIENT WITH $2000 TO LOAN for three years, 8 per cent. First and Figueroa. HUGH H. WALLACE, 1407 De Long st. Broadway 6509.

TO LOAN—TRUST DEEDS AND REAL ESTATE contracts bought. SOUTHERN SECURITY LOAN CO., 205 Union Oil Bldg. A8540; Main 5900.

FARNSWORTH BROS. MAKE LOANS ON REAL estate. Building loans a specialty. 1027 VAN NUYS BLDG. F1209; Main 4096.

WILL LOAN $1500 ON 6-ROOM BUNGALOW IN south or S. W. Address GEO. B. DUNSMOOR, 1727 W. 23rd st.

MONEY LOANED — CONTRACTS AND MORTgages bought. A M'CALL, 314 Bullard Block.

MONEY TO LOAN—
Salary and Chattels.

LOANS ON FURNITURE, PIANOS, HORSES, WAGONS, LIVE STOCK, ETC.
When you need cash quickly why not see us? We make good on all our claims for fair and honest dealings; rates and terms that will satisfy you subject to your approval before you take the money; statement of terms, etc., furnished you, so there can be no misunderstanding.
FIDELITY LOAN CO.,
529 Mason Bldg.
228 W. Fourth, corner Fourth and Broadway.
Phones: Home F3421. Broadway 5171.

LOANS ON FURNITURE, PIANOS, HORSES, wagons, etc. No removal from your possession. No publicity. We will do all the large advertisers claim to do and for less interest.
CENTRAL LOAN COMPANY,
509 Security Bldg., 510 S. Spring st.
Phones: F6512; Main 4018.

MONEY LOANED SALARIED PEOPLE WITHOUT security; notes, commercial paper and mortgages bought. Loans on listed stocks and bonds. TRADERS' EXCHANGE, 221 Byrne Bldg. Phone Bdwy. 5190; A5602.

MONEY LOANED SALARIED PEOPLE.
And others, upon their own names; cheap rates; easy payments; confidential. D. R. TOLMAN, 430 Mason Bldg., Broadway and Fourth.

MONEY TO LOAN ON CHATTELS; PERSONAL PROPERTY AND REAL ESTATE; ALSO REAL ESTATE FOR SALE. IRA SMITH, 806 HENNE BLDG.

LOANS ON DIAMONDS, AUTOMOBILES, 2 PER cent., confidential, bank references. FRITCH-LAUGHLIN, 710 Grant Bldg.

SALARIED MEN AND WOMEN, ACCOMMODATED without delay or publicity. SOUTHERN CREDIT CO., 411 O. T. Johnson Bldg.

MONEY LOANED SALARIED PEOPLE WITHOUT security; confidential; easy payments. 419 HENNE BLDG. Main 6054.

DIAMOND LOANS, 1 TO 2 PER CENT., KUNEL BROS., 307 Stimson Bldg., 3rd and Spring. Established 12 yrs. Bank references. Diamonds Kept Bank vault.

MONEY LOANED SALARIED PEOPLE; CONFIDENtial. F. A. NEWTON, 708 O. T. Johnson Bldg.

MONEY TO LOAN—
Salary and Chattels.

$10 AND UP. $10 AND UP.

MONEY LOANED.
Get $10—Pay 10 Pmts. $1.36.
Get $25—Pay 10 Pmts. $3.15.
Get $50—Pay 10 Pmts. $6.05.
Get $75—Pay 10 Pmts. $8.65.
One month free on all 10-month loans.

Other amounts in proportion. Longer or shorter time. If you have ever borrowed before you know how much cheaper this is. Get together all your bills—use our money to pay them off. All we ask is that you own furniture, piano or other chattel property, then the money is yours which can be repaid from one month to one year's time.
WE SOLICIT THE PATRONAGE OF LADIES ON THEIR OWN SIGNATURE.
If inconvenient to call, phone or write and we will send our confidential agent to your residence to explain our terms.
PRIVATE LOAN & CREDIT CO.,
219 O.T. Johnson Bldg.—219,
N.E. cor. Fourth and Broadway.
F2249—Phone—F2249.

SALARY LOANS— —SALARY LOANS.
"YOUR EMPLOYER NEVER KNOWS."
BROADWAY LOAN CO.,
811 Title Insurance Bldg., 5th and Spring sts.

MONEY WANTED—
Real Estate and Collaterals.

WANTED—MONEY ON FIRST MORTGAGES—SOUND, SAFE INVESTMENTS.
Five from all taxation.
Our advertisements are refused daily.
$1250—8 years, 8 per cent.; lot 40x115, on Tennessee street, near 14th street, with 5-room cottage; value $3500.
$1000—3 years, 8 per cent., on lot 50x125, on Santa Monica avenue, near Pacific avenue, Hollywood; improved with modern 6-room bungalow; value $3200.
$1900—3 years, 8 per cent., on lot 40x120, on 50th st., between Main and Moneta ave., improved with extra well-built 5-room modern bungalow; value $3500.
$1100—3 years, 8 per cent., on lot 40x135, on W. 60th st., between Figueroa st. and Hoover st.; improved with 5-room modern bungalow; extra good finish and design; valued $3500.
$1700—3 years, 8 per cent., on lot 40x120, on 50th street, between Normandie and Raymond; improved with 6-room modern bungalow; value $3500.
$1800—3 years, 8 per cent., on lot 40x144, on St. Andrew's place, near W. 52nd street; improved with fine new 6-room bungalow; value $4250. This is rare fine property. This is the very cream of the investment.
$2000—3 years, 8 per cent., on lot 43x130 on W. 50th st., near Budlong ave., with magnificent bungalow. Let us show it to you; value $4250.
OUR MOTTO:
Conservatism, Honesty and Punctuality.
MATTHEWS & MATTHEWS,
The Leading Mortgage Brokers.
329 Douglas Bldg., cor. Third and Spring.

WANTED—
$6000 first and $5000 second trust deed, on corner, 71x185, improved with 8-room bungalow. Subject to first mortgage of $1500, due three years; property worth $9250. O. M. NEWBY, 252 Wilcox Bldg. F4845.

WANTED—$4000 ON 9-ROOM NEW RESIDENCE, Hollywood, $4500; nine rooms, 2 baths, garage, $4000; 8 rooms, garage, entirely new and modern, Wilshire district, 3 years, 7 per cent. For particulars PHONE 71002.

WANTED—MONEY FOR GILT EDGE FIRST MORTgage real estate loans. FRED M. WELLS, 705 Union Oil Bldg. A5737, Main 1175.

WANTED — $350 OR $400 FOR 1 YEAR, INterest 12 per cent. Give as security second mortgage on corner lot, 112x150, worth $3500. Address Y, box 440, TIMES BRANCH OFFICE.

WANTED — WILL DISCOUNT 2 PER CENT FOR cash on $750 CONTRACT, DRAWING INTEREST at 7 per cent. coin on $1000. Payments $15 monthly; $1800 property as security. Phone WILSHIRE 3836; 59106.

WANTED—FOR SALE—$1500, GILT EDGE SECond trust deed on new pretty home on Arlington street, payable $20 per month, 7 per cent. interest, subject to $1500 first. Will personally guarantee this amount. This is good. Address X, box 507, TIMES BRANCH OFFICE.

WANTED—$7500 ON GOOD LAND IN SAN FERnando valley valued at $40,000, 8 per cent., for quick action.
GEO. A. CORTELYOU, CO., 834-35 Bradbury Bld.

WANTED—SECOND MORTGAGE OF ABOUT $1800 on Wilshire bungalow, valued at $7000; first mortgage, $3500; private party only. Address Owner, Y, box 326, TIMES BRANCH OFFICE.

WANTED—$1200, 3 YEARS, 7 PER CENT., FIRST mortgage security, improved acreage. Gilt edge for 2 times the amount. No commission. DUDLEY, 209 Story Bldg. 60491.

WANTED—THE HOUSE OF SERVICE.
Without charge. Client's money carefully invested in good mortgages. EDWARD C. CRIBB CO., 709 S. Hill. A2210, Main 4040.

WANTED—AT ONCE, $1600 AT 7 PER CENT. ON good 8-room house, value at $4500.
MR. MUNSON,
410 O. T. Johnson Bldg.

WANTED—SECOND MORTGAGE LOAN OF $2000 to $4000 on first-class income ranch property. This will stand your most minute investigation. Address Y, box 479, TIMES BRANCH OFFICE.

WANTED—LOAN OF $400 AT 10 PER CENT., SEcurity fine fruit farm and wagon and fixtures for grocery store, and $1500 insurance. 622 CENTRAL BLDG.

WANTED — $4000 ON MY NEW 5-ROOM RESIence, new 12th and Lake sts.; value $6500; reasonable preferred. Address W, box 109, TIMES OFFICE.

WANTED—BUILDING LOAN, $1400, 3 YEARS, 7 per cent., Vermont Square; no agents. Address 1020 W. 58TH ST.

WANTED—$3000, 5 PER CENT., 3 YEARS, DOWN-town vacant. First mortgage security. DUDLEY, 209 Story Bldg.

WANTED — $25,000 TO $35,000 ON FIRST MORTgage, good security, principals only. Phone F4710; Main 5869. DR. FETTERSON.

WANTED — LOAN $1000 ON 6-ROOM HOUSE. 1712 Bellevue avenue, value $2800, or sell WILSHIRE 3420, at 1840 Temple st.

WANTED—$1750, 3 YEARS AT 7 PER CENT. 5-room cottage with chopping goods, lot 50x140, value $3500. 2102 AUBREY ST. Alvin E. Key.

WANTED—$1000 TO $30,000 ON GOOD FIRSTclass property. Act quickly. A6128; MAIN 14.

STOCKS AND BONDS—
and Mortgages.

WILL SELL—
50 International Indemnity, $6.00.
125 California State Life, $14.75.
100 L. A. Pine, $7.50.
2000 Imperial Securities, 9½¢.
1000 Western Underwriting, $2.00.
H. R. TAYLOR & SON,
1603-4 Union Oil Bldg. Main 8403.

FOR SALE — STOCK IN THE WEST COAST Whale Product Co., $100 per value, payable in installments; not many shares left. Send for catalogue and folders. A few shares for a small amount of money. FERL BLDG., No. 5, San Pedro.

GOING EAST. WILL SELL COUPLE THOUSAND dollars gilt edge securities; also some high class building company stock at sacrifice. No agents. Address X, box 426, TIMES BRANCH OFFICE.

FOR SALE—
Miscellaneous.

FOR SALE—THERE IS NO EXCUSE FOR BAD

Classified Liners.

STOCK FOR SALE—
Horses, Mules, Cattle, etc.

HEAD HORSES, 4 WAGONS, ONE
horses, mares, 3-horse, 4-inch, tandem
comfortable home with one acre
320-acre relinquishment. All in

IMPERIAL VALLEY LAND CO.,
Valley Headquarters, Inc.
This Insurance Bldg.

ONE FINE SPAN OF 4-YEAR-OLDS,
pounds; one span of 5-year-old
in; one lady 10-year-old, weight 2200
horse; have gravel wagon and har-
will sell for cash or installment
8TH.

TEAM HORSES, WEIGHT 2400 LBS.
Apply at new
Ostrich at bargain. If
A. LEVIN, Inglewood, Cal. Phone 171.

DELIVERY TEAM, 4 AND 5 YEARS
2600 pounds, nicely broke,
single; can be had for one week. Apply
ELMA ST. Phone Main 5548; Home

4-YEAR-OLD CHESTNUT SORREL
and city broke, safe for lady to drive;
and harness. Take Calegrove car
HART BLVD.

TEAM HORSES, WEIGHT 700
and 5 years old. 450 CLARENCE ST.

LARGE HORSE, SUITABLE FOR
for power, driver, or single. $55. If
in 10 E. 16TH ST.

POULTRY SUPPLIES—
Sale, Exchange or Wanted.

EXCHANGE—SELECTIONS FROM
Leghorn laying hens, McFarlane
for sale, in pens of 12 each, at
with 5 pullet cockerels at $2.50
for fresh of a heavier breed and
Address GEO. F. DENNIS, "Pout-
Hollywood. Home phone 57278.
Inspection invited.

CHICKS, AT POULTRYMEN'S
hatching eggs, breeding and exhibi-
Poultry. Everything for
POULTRYMEN'S CO-OPERATIVE
A2079. Main 6250.

RED BLACK MINORCA EGGS
strain) $1 per 15, $2 per 30 per
after May 3. A. W.
WEST 50TH. Home Phone 200140.

Dogs of All Kinds.

POMERANIAN, MALE PUPS, 3
father and mother both prize win-
CYCLE tracksters. 2425 W.

PUPPIES, POINTER, SET-
Fox Terrier, Bristle, Bulls,
some splendid grown dogs.
E. Hill st.

COLLIE PUPS, FRENCH
setter; brindle and white bull pups;
and bull terriers. Open
E. 89th st. Main 3447.

PEDIGREED TOY
Main 5419.

BULL DOG AT THE KENDLE
1118 W. 6th st.

Cats.

KITTEN, 964 INGRAHAM
Elm. 53425.

Rabbits.

RABBITS, QUITE A VARIETY
at popular prices; practically your own
to highest market price for rabbits.
FARM, 155 S. Western ave. Home

STOCK WANTED—

AND GOVERNESS CART, PONY
and good traveler; will be in city
to 2 p.m. If it can be seen that day.
TIMES BRANCH OFFICE.

HIGHEST PRICE PAID FOR CALVES,
HOGS. 1652 E. 20th

DRIVING HORSE, HENSLEY
1130 Mounts ave.

...and Counselors.

GENERAL PRACTICE. SPECIAL
commercial and real estate
Collections. 204 DOUGLAS

ADVICE ALL CASES; EFFICIENT
FERNANDO BLDG.

ACCOUNTS, ROBERTS,
Main 3035; F2820.

...and Boilermakers.

WORKS, MFRS. OF BOILERS AND
Machine to repair work. Redondo st.

1912 LOZIER, SIX-CYLINDER, 5-PASS.
cash. Write premises or city lots. Hugo Pen-
Edward Whistler 1806, self-starter and electric

A SNAP—40 H.P. ROADSTER, FULLY E
only 250 miles, fully guaranteed. W. E.
Hotel Lankershim.

STUDEBAKER "20," RUN 2500 MILES, GUT
equipment, $1450; leaving town. Refer at
ship. Address W., box 82. TIMES OFFICE.

FOR SALE—A GOOD BODY FOR 1910 M
Address P.O. BOX 55, STATION

A SNAP. 1911 FORE-DOOR REGAL 30
car, 906 W. PICO ST. Phone Broadway 3

BRUSH ROADSTER, SLIGHTLY USED, A
very cheap. Call at 2700 W. 23RD ST.

FOR SALE—DORRIS TOP, WINDSHIELD,
to; just overhauled; $400. Phone W

Motorcycles.

FOR SALE — HARLEY DAVIDSON MOTOR
just in a new consignment. Equipped with
horn, headlight, speedometer, etc.
STUDIO, 317 W. Third st.

I HAVE A LOT, BUT WANT A MOTORCY
Indian, preferred); in place of
Phone TEDDY, Hollywood 1286.

WANTED—A TWIN INDIAN FOR GOOD
Venice. Inquire 838 W. 7TH ST.

Bicycles and Invalid Chairs.

BICYCLES—HIGH GRADE, COASTER, $10
rubber pedals, $20 up. C. A. CAPTAIN & CO.
wheels, from $5 up. 6. Spring.

FOR SALE—EAMES TRICYCLE WITH PUSH
time, nearly new; with imported foot motor;
ply F. F. PAYNE, Glendale Sanitarium.

FOR SALE—INVALID'S CHAIR, $10.
for small child or half-grown child. 1
Pasadena.

EASY PAYMENTS ARE GIVEN YOU ON
Bicycle. F. M. MIER
Spring st., Los Angeles, Cal.

Wagons and Carts.

FOR SALE — 3-TON SPRING WAGON,
baker seating, laundry, fruit, milk
PEDRO ST.

FOR SALE—GOOD HEAVY FARM WAGON
full fine harness at SCOTT'S PLACE
Los Angeles st.

Harness and Saddles.

FOR SALE—CHEAP, DOUBLE HARNESS
new. Room 12, 328 E. MAIN.

AUTO SUPPLIES—

AUTOMOBILE OWNERS DO NOT PAY E
FAIR MEN TO EXPERIMENT ON YOU
CONSULT US, WE GUARANTEE TO GIVE
BLES THAT OTHERS HAVE REPAIRED
LET AUTOMOBILE SCHOOLS REPAIR YO
WRECKING CO., 413 STIMSON BLDG.
ANGELES, CAL.

LIVE STOCK FOR SALE—
Horses, Mules, Cattle, etc.

FOR SALE—DAIRY OF 9 COWS, HEIFER,
superior, bottled, cans, full equipment,
for 3 months' lease, this is a good
Apply 2501 W. JEFFERSON.

FOR SALE—2 FRESH RESERVA COW
registered Jersey, will give a bargain
Very rich milkers. R. 24TH ST.

FOR SALE — GOOD DRIVING AND
horse, perfectly gentle, fine mane and
heavy tail; harness, $25. W. 36TH ST.

FOR SALE—$65; FRESH JERSEY COW,
rich, giving big mess of milk; also
chickens in exchange. 6209
AVE.

FOR SALE—2-GALLON COW, FRESH, 10
E. Dodson. $35. 2250 E. KEYSTS PL.
2650.

FOR SALE—GENTLE TEAM OF WORK
farm wagon; suitable for ranch. Can be
bargain. 1477 CENTRAL AVE.

FOR SALE—LARGE HORSE, SUITABLE
single; cheap if sold at once. 127 E. 25TH ST.

FOR SALE—HORSE, LIGHT SPRING WAG
harness; fine traveler, city broke. $65 for
E. 27TH ST.

FOR SALE—HORSE AND 2 WAGONS, S
express or vegetable business, reasonable.
PICO.

FOR SALE—TO RENT—200 HEAD OF
cattle, part of the reliquishment of
from E. F. SANGUINETTI, Los Angeles.

FOR SALE—BAY HORSE, GOOD WORKE
BARTLETT ST.

FOR SALE—1 HEAVY WORK H
Apply 201 E. 9TH ST.; call A.

FOR SALE—830 HORSE, WEIGHT 1
7 years old, $80 if sold soon. 1344 S.

FOR SALE—VERY REASONABLE, FINE
family cow. Apply 707 W. 23RD ST.

FOR SALE—FRESH, 2-GAL. COW, GEN
Phone 24352.

FOR SALE—SHELTIE AND RAFFIA LADIES'
hat and Spring and Gun and
Phone

FOR SALE—TWO REDDISH COLOR
Broward to Ender, MR.
Yoder st.

...Experience.

SANITARY PRIVATE HOSPITAL
414 E. 9th. Phone South 4145.

GRADUATE NURSE, WOULD
and nurse to patients in their
Phone 41128.

GIVES TAKES CONFINEMENT
2806 ADAIR ST.

RELIABLE, PRAC-
BROADWAY 2805.

...Dressmakers.

YEAR OF EXPERI-
tailored gowns. CHES-
707 W. 23rd.

DRESSES MADE ON SHORT-
1906 UNION AVE., corner
Phone 26070.

$4.50 PER DAY,
satisfactory. Phone A3301.

AND LADIES' TAIL-
Room 23,
Home phone 22501.

MANICURING, CHIROPODY—
Facial, Scalp Treatments, Hairdressing.

QUALITY HAIR GOODS, BLEACHING, DYEING,
shampooing, combings made up, hairdressing, manicur-
ing, 10c-25c; shampoo, 25c. "FLORENTINE," 227
Mercantile Place, near Broadway.

MADAM HIBBARD, VIBRATORY FACE AND
scalp treatments, 1155 SOUTH GRAND. Few
doors from 12th street.

FACE MASSAGE AND SCALP TREATMENT, WEL-
come, old patronage and new. Closed Sunday. 848
BROADWAY.

LADY ATTENDANT GIVES ELECTRIC FACIAL,
scalp, chiropody. DR. MAESEL, 444 S. Spring,
suite 3.

WILL CALL AT LADIES' HOMES, DO MANICUR-
ing, facial massage, shampooing, hair brushing.
Address 945 E. 11TH ST. J. CARR.

KELLOGG METHOD TREATMENTS, FACE AND
scalp massage, chiropody and pedicuring. Operator
her from the North. 520 S. BROADWAY.

FACE VIBRATORY TREATMENTS AND SCALP
massage. Hours 9 to 10. 218 S. BROADWAY,
314 Copp Bldg.

MISS MANNING, 552 S. BROADWAY, ROOM 7.
Face and scalp treatment.

MISS DENTON, FACE MASSAGE, SCALP SPECIAL-
ist and manicuring. 1000½ S. MAIN.

MISS JORDAN, MANICURING, FACIAL AND SCALP
treatments. 533 S. BROADWAY, Room 6.

FIRST-CLASS MANICURING, FACIAL MASSAGE,
scalp treatments. 801 S. HILL ST., room 1.

MISS STONE, FACE MASSAGE AND EXPERT SCALP
treatments. 305 W. NINTH ST.

MINING—

HAVE YOU A MINE TO DEVELOP? EXPERIENCED
mine superintendent or foreman open for engagement;
will contract. 601 W. AVENUE 50, city. PHONE
28188.

JAS. IRVING & CO., GOLD REFINERS AND AS-
sayers. Cash for bullion and ores. Prompt returns.
107 N. SPRING ST. Phone A2871.

ACME ASSAY OFFICE, 108 N. SPRING. GOLD,
75c; gold, silver, $1; gold and copper, $1.25, and lead,
$1.50.

HEDGES TEACHES AERATING AND CYANIDING.
108 N. SPRING.

MACHINERY—
And Mechanical Arts.

FOR SALE—24-INCH LATHE, USED A SHORT
time; cheap for cash; also 16-inch lathe, and 36-inch
radial drill. Apply 128 NEW HIGH ST. Phone Main
88; A3694.

FOR SALE—40 H.P. FAIRBANKS-MORSE ENGINE,
very large Pedrick & Ayer Co. drop-well pump; both in
fine condition, at a bargain. EDWARD C. CRIBB CO.,
709 S. Hill.

FOR SALE—1 COMPLETE (UNION TOOL CO.)
oil well drilling outfit, nearly new; has drilled only
1000 feet. J. H. BURNETT IRON WORKS, Fresno,
Cal.

FOR SALE—ONE TON REMINGTON ICE MA-
chine, running daily. Can be seen at 639 CEN-
TRAL AVE. For sale cheap.

FOR WELL TOOLS AND WATER WELL RIGS,
gasoline engines and pumps, see CALIFORNIA TOOL
WORKS, 811 N. Broadway. Phone Main 4021.

WANTED—BONE MILL THAT WILL GRIND 15
tons sheep fertilizer daily, with 10-horse power
Box 824, RIVERSIDE, CAL.

FOR SALE—SECOND-HAND MOTORS. WE RE-
pair, rewind and install motors. THE MOTOR
SHOP, 551 S. Los Angeles st. A4516.

MODELS—
and Model-makers.

MODELS, GEARS, DIES, NOVELTIES AND SPE-
cial machinery, made to order. NATIONAL MA-
CHINE WORKS, 614 North Main.

MASSAGE—
and Other Baths.

SCIENTIFIC MASSAGE, TUN BATHS, CABINET
sweats, mineral baths, violet-ray, electric scalp and
body treatments; trained nurse for women, masseur for
men. VIOLA MILLER, manager, 849 S. Hill. Hours
9 to 9. Sundays, 12 to 7. Broadway 341.

MEDICAL MASSAGE AND ELECTRICITY, VAPOR,
sulphur and hot-air baths. MRS. ROBINSON, hos-
pital graduate, masseuse. Masseur for men. Room 1,
247 S. Broadway.

MADAME HIBBARD, ELECTRIC MAGNETIC, MAS-
sage, rays, masseur, masseuse in attendance. 1155
S. GRAND AVE.

MAGNETIC MASSAGE SCALP TREATMENTS FOR
ladies. Hours 9 to 8. 829½ S. SPRING.

MADAME HIBBARD, ELECTRIC, MAGNETIC MAS-
sage, violet rays. 1155 S. GRAND AVE., near 12th
street.

MUSICAL INSTRUMENTS—
For Sale, Exchange, Wanted.

FOR SALE—3 STORAGE PIANOS, MUST BE SOLD
to pay storage charges; one for $50; one for $60,
and one for $135. Call at office, WESTERN STOR-
AGE & TRANSFER CO., 942 S. Hill st.

FOR SALE—SCHUBERT PIANOS AND PLAYERS,
the best in the world. Expert piano tuning. E2.
GEORGE H. BARNES PIANO CO., 131 S. Broadway.
Phone—A3507, Broadway 115.

FOR SALE—UPRIGHT PIANO SNAP; EAVE-
soff, $50; Reliable, $75; Howard, $100; Weber,
$150. DAMON, 1029 W. 22nd. West 4008, 22209.

TO LET—$2.50 MONTHLY, LYON & HEALY
upright piano, corner lots. 623 S. UNION AVE.
Phone Wilshire 451.

MUSICAL INSTRUCTION—

WANTED—ACCOMPANIST, ALTOS, EXCHANGE VO-
cal. MUSIC ROOM, 7A C.A. Monday, Thursday

PATENTS—
and Patent Agents.

FOR SALE—2 PATENTS ON ELECTRIC MOTOR
attachments for sewing machines, together with
necessary tools and patterns for making. This makes
the smallest and lowest price outfit in the market
and has been successfully marketed for 4 years. Will
sell or license all or in part. Address 8, box 106,
TIMES OFFICE.

TOWNSEND & GRAHAM,
PATENTS and TRADE MARKS.
Formerly of the California Building.
Announce the removal of their offices to
1029 HIGGINS BLDG., SECOND AND MAIN STS.,
LOS ANGELES, CALIFORNIA.

PATENTS OBTAINED, DOMESTIC AND FOREIGN.
LUTHER L. MACK, registered patent attorney, 810
American Bank Bldg. Main 313. F4231. Open
Monday evenings, 7 to 8.

C. E. HARPHAM GETS PATENT, INVENTIONS PI-
tented, patent litigation; 25 years' experience. 606
PACIFIC ELECTRIC BLDG.

CASSELL SEVERANCE, PATENT LAWYER AND
Solicitor; long experience at Wash., D.C. 1017 Trust
& Savings Bldg. A4532; Main 4377.

PIONEER PATENT AGENCY, HAZARD & STRAUSE.
Established 1878. Citizens' Bank Bldg. Patent book
free.

NO PATENT, NO PAY. S. G. WELLS, 720 HIG-
GINS BLDG. A3282.

PATENTS, ALL COUNTRIES, ALEX H. LEDDEN,
Suite 926 Story Bldg., Sixth and Broadway.

TYPEWRITERS—

TYPEWRITERS RENTED
$5 FOR 3 MONTHS.
Every machine is in perfect condition and will be
kept so during rental period. Initial rental applies
on purchase of any machine selected. Our immense
stock of factory rebuilt typewriters gives you a chance
for a choice; prices will interest you. Illustrated cata-
logue free.
AMERICAN WRITING MACHINE CO.,
716 S. SPRING ST.
A5013. Phones Main 2059.

TYPEWRITERS RENTED—
3 TO 6 CENTS A DAY.
Remington, Smith-Premier, Oliver, L. C. Smith,
Monarch, Underwood.
Six months' rental allowed if purchased.
LOS ANGELES TYPEWRITER CO.,
Established 1903.
250 South Broadway.
F2569. Main 5406.

THE BENNETT TYPEWRITER. A NEW MA-
chine for $18. 512 EQUITABLE BANK BLDG.

LOCK JUNIORS IN HOUSE.

Intense Rivalry Developed in the Annual High School Junior-Senior Rush at San Jose.

[BY DIRECT WIRE TO THE TIMES.]

SAN JOSE, April 25.—[Exclusive Dispatch.] Following the giving out of a statement tonight by High School seniors branding the reports of rushes yesterday as false in nearly every particular, High School students were excited again when, after a sharp fight on an outlying street tonight, in which a half dozen sophomores were routed, as many juniors were taken prisoners by the seniors and locked up in a vacant house in the north end of town. High School pupils refuse to tell where the house is.

The annual junior-senior rush has developed into a rivalry of more strenuous character than usual. The warmest clash of the season is to come, however, according to students who say that members of nearly every other class will join against the seniors when the latter appear in their green vests Monday.

In tonight's fight a couple of sophomores are said to have been well "licked." The juniors were kept in confinement three hours and then released. A fight for them was in prospect for some time, it is said, but the juniors did not gather in force for the expected attempt at rescue and the seniors tired of holding them.

Blissful.

GIRL ANSWERS CUPID'S S.O.S.

Wireless Operator Wins Los Angeles Maid on Ship.

Miss Pearl Dobson Figures in Trans-Pacific Romance.

Stranded in Wild West Show Arrives Home Married.

[BY DIRECT WIRE TO THE TIMES.]

SAN FRANCISCO BUREAU OF THE TIMES, April 25.—[Exclusive Dispatch.] With the groom watching over the wireless key and the bride a passenger in the cabin, the Oceanic liner Ventura arrived today from Australia, having been the setting of another trans-Pacific romance.

The newly-married couple who traveled under such unusual circumstances were H. E. Williams, one of the wireless operators on the Ventura, and the former Miss Pearl Dobson of Los Angeles, a dashing cowgirl, who was a member of the Atkinson Wild West Show, which stranded recently in the Antipodes after an unsuccessful venture.

The wedding took place at Sidney, just before the Ventura sailed for home, after a whirlwind courtship which had its first stage on the decks of the Ventura last trip.

GROOM SURPRISES FOLKS.

Young Williams, who is the son of the Superintendent of Foreign Mails of the local postoffice, did not inform his folks of his sudden matrimonial venture, saving the news as a surprise for his parents upon his arrival with his fair young bride.

Miss Dobson sailed from here three months ago on the Ventura as a member of the wild-west show, in which she took the thrilling part of a daring Southern California cowgirl. As the bride says, it was love at first sight, for the Ventura was but a few days out from the Golden Gate when Williams left his post at the wireless key long enough to "flash" the question that meant his rescue from the sea of broken hearts.

The pair had their first glimpse of one another when Miss Dobson went to the wireless cabin to file a message home. One look was enough for her, she says, as she found "the dearest boy in the world."

WILLIAMS FALLS VICTIM.

Williams, likewise, was as suddenly pierced by Cupid's darts. He was immediately captivated by the charms of the pretty young feminine cow puncher, and when it wasn't his trick at the key the couple were constantly together.

At Sydney Miss Dobson continued on a tour with the company, while Williams returned home with the promise that she would be his wife as soon as the engagement was over. The breaking up of the Wild West show hastened the romance to the climax wherein a wedding ring was slipped on the girl's finger and the vows plighted. Upon the next arrival of the Ventura in Australia, Williams, learning that his fiancee was no longer involved in a theatrical contract, suggested that the wedding take place at once and that Miss Dobson return home with him as Mrs. Williams.

So it was that Williams surprised his shipmates by returning to the steamer one day and introducing his wife.

"My husband will continue with his work on the steamer," said Mrs. Williams. "I am going to my home in Los Angeles and when the Ventura returns here again we will be together for good."

GROOM COMMITS SUICIDE.

Wife Quit Him Before Liner Docks and He Takes Poison When Committed to Angel Island.

[BY FEDERAL (WIRELESS) LINE TO THE TIMES.]

SAN FRANCISCO BUREAU OF THE TIMES, April 25.—[Special Dispatch.] Percy Drew of Bridgeport, Ct., shortly before leaving Sydney, advertised for a woman to become his wife. Miss Marguerite Fortesque filed the specifications and they were married. When the Ventura reached port they had separated. Shortly after the liner sailed the bride says Percy's eccentricities began to crop out. He dressed like a ragmuffin, although he had trunks full of clothes.

Half way across the blue ocean they agreed to disagree. On reaching port today she said he "don't figure," and that he was "a little bit queer." She does not like Percy any more and is going to try to get a divorce.

The immigration commissioners, after chasing the eccentric Percy all over the ship, decided that there was something to bear investigation.

So the authorities sent Mr. and Mrs. Drew to Angel Island. It was planned to hold them for observation, although both objected.

On the way from San Francisco to Angel Island Drew asked permission to step below to get a drink of water. Five minutes later he was found writhing on the deck of the vessel, having swallowed a large dose of poison. He died almost immediately afterward.

I. W. W. STRIKE IN JAIL.

Fourteen Refuse to Work on Rock Pile and Are Put on Bread and Water Diet.

[BY A. P. NIGHT WIRE TO THE TIMES.]

COLORADO SPRINGS (Colo.) April 25.—Fourteen members of the Industrial Workers of the World, sentenced for vagrancy in Police Court today and ordered to work out their sentences on the rock pile, went on a strike.

They held a meeting, gravely discussed the court's ruling, and then announced that they would not work. When news of the strike was received by the police judge he ordered the men on a diet of water and bread until they were ready to tackle the rock pile.

The Industrial Workers were arrested yesterday upon their arrival from Pueblo.

MILITANT MOTTO ON BOMBS.

Plucky Policeman Seizes Sizzling Fuse on Doorstep of Lloyd Bank and Extinguishes It.

[BY CABLE AND A. P. TO THE TIMES.]

CARDIFF (Wales) April 25.—"Votes for women R. I. P.," were the words painted on a bomb found this morning by a patrolman on the doorstep of Lloyd's Bank in this city.

The fuse attached to the bomb was burning when it was discovered, and was pluckily seized and extinguished by the policeman.

"These Are Big Days."

(Continued from First Page.)

ative of the President he had never doubted a cordial welcome from California. The Secretary was accompanied only by his secretary, Robert Rose.

While in this city, Mr. Bryan had brief conferences with Senator J. Hamilton Lewis, William L. O'Connell, Gov. Dunne's representative; Mayor Harrison, and several other Democratic leaders.

BRYAN MAY STAY A WHOLE WEEK.

[BY A. P. NIGHT WIRE TO THE TIMES.]

WASHINGTON, April 25.—Secretary Bryan is not expected to spend more than a week at Sacramento conferring with Gov. Johnson and the State legislators over the proposed anti-alien-land laws. From semi-official sources today it was said that Mr. Bryan expected to present the views of President Wilson and do all that was possible to remove friction between the United States and Japan over that particular legislation in time to be back in Washington on May 7.

In official circles today it was suggested that the energy with which Japan had protested against the enactment of the pending alien landholding legislation in California had served to obscure the fact that many Chinese would be affected by such laws, though not in proportion to the Japanese residents.

The Chinese legation here, though noting the facts, has refrained from lodging any protest at the State Department, while awaiting instructions from Peking as well as the issue of the negotiations between America and Japan regarding the question of alien land ownership. It is apparent, however, that the situation is viewed with deep concern, developing as it has at the very moment when the United States government is about to encourage the Chinese people by extending recognition to the infant democracy.

Specific treaty guarantees, it was pointed out, probably would give the Japanese property owners a decided advantage over the Chinese in protecting their rights in the event of discriminatory legislation.

The number of Chinese in California is said to be very much smaller than commonly supposed. According to the report of the Immigration Commission, owing to the stoppage of immigration, the return of many of the Chinese to their own country and the migration of many others in California to the eastern part of the United States, their number in the West has decreased materially in the last decade. Even in 1900 there were only 80,000 Chinese in the whole of continental United States, about 40,000 of whom resided in California.

HOUSE PASSES BLUE SKY.

One Assemblyman Votes Against Measure That Puts Promotion Projects Under State Supervision.

[BY A. P. NIGHT WIRE TO THE TIMES.]

SACRAMENTO, April 25.—The "blue sky" bill drafted by the Assembly Judiciary Committee as a substitute for the several bills introduced, was passed tonight after an hour's debate, by a vote of fifty-five to one, Schmitt of San Francisco alone voting no. Assemblyman Guiberson, after failing to postpone action until Monday to get more time for more study of the measure, gave notice that he would move its reconsideration tomorrow.

The bill provides that all corporations, foreign or domestic, desiring to sell, or take subscriptions for securities of any kind, must make application to the superintendent of banks, giving full details of their proposed operations. Assemblyman Chandler, who made a lengthy explanation of the workings of the act, said that it would not hamper honest enterprises of any kind.

"The bill will not prevent," he said, "a man selling stock for drilling for oil on untried ground, which is a purely speculative proposition, as long as he is open and above-board, and state in his contracts that he is promoting a gamble, and provided that he is going to put all the proceeds of the stock into the drilling of the well. It will stop a man, however, who intends to represent to the public that he is going to drill a well in a tried field, or one who is going to pocket 25 to 50 per cent. of the proceeds as a promoter's share on such a proposition.

"Companies selling farm land on five or ten-year contracts, agreeing to plant and care for crops," Chandler continued, "are not specifically covered by the bill, through an oversight." He had urged a special provision to cover them.

"As usually conducted," he said, "these companies are wildcat schemes of the worst variety. I am not sure that they will come under the provisions of this act."

CHINA RAISES THE COIN.

Five-Power Loan Contract Ready to Be Signed—President and Cabinet Fear Assassination.

[BY CABLE AND A. P. TO THE TIMES.]

PEKING, April 25.—The $125,000,000 five-power loan contract has been completed and the bankers representing the English, French, German, Russian and Japanese groups expect that it will be signed tomorrow.

The Minister of Finance, who had been persuaded to return to Peking to sign the loan, reached Peking tonight on a special train from Tientsin, whither he had fled a few days ago for asylum in the foreign concessions.

It is believed that President Yuan Shi Kai, who is heavily guarded behind the walls of the Forbidden City, is having difficulty in retaining the members of his Cabinet, owing to their fears that their lives are endangered. The Kwo Ming Tang, the dominant political party, is fearful that the loan may complete Yuan Shi Kai's dictatorship.

The Senate succeeded today in electing a president and vice-president, and the House of Representatives promises to do likewise tomorrow. If the House succeeds in doing so, it is expected that Edward T. Williams, the American Charge d'Affaires, will present to Yuan Shi Kai next Monday the formal recognition of the republic by the United States government.

POPE PIUS MUCH BETTER.

Cardinal Merry del Val Gives Audience Today to American Pilgrimage Under Bishop of Toledo.

[BY CABLE AND A. P. TO THE TIMES.]

ROME, April 25.—Pope Pius was much better today. Cardinal Merry del Val informed the Right Rev. Joseph Schrembs, bishop of Toledo, that the Pope was "suffering from the consequences of an attack of la grippe which would have passed unnoticed if it had affected an ordinary person."

The cardinal will give an audience tomorrow to the American pilgrimage under Bishop Schrembs.

Make-Believe.

KINDERGARTEN ON THE TARIFF.

Congressman Essays Role of a Schoolmaster.

Keeps the House in Uproar While Giving Lesson.

Palmer Champions Executive Meddling at Capitol.

[BY A. P. NIGHT WIRE TO THE TIMES.]

WASHINGTON, April 25.—Frivolous and serious treatment was accorded the tariff question today in House debate, Representative J. Hampton Moore, Republican, of Pennsylvania, contributing a novelty by conducting a tariff primary class for the edification and amusement of his colleagues.

Mr. Moore's innovation put the House into an uproar. He presented himself in the guise of a pupil arguing questions in a "tariff primer" put to him by the reading clerk of the House. The climax came when Representative Lobeck of Nebraska, raising his hand while Mr. Moore was reciting his tariff lesson, demanded recognition.

"For what purpose does the gentleman rise?" asked Representative Garrett of Tennessee, the presiding officer, who at this moment assumed the role of principal of the school.

"Please, teacher?" Mr. Lobeck grinningly responded, "may I go out?"

The principal's answer was drowned in the laughter, and applause while Mr. Garrett pounded his gavel to subdue his unruly pupils.

Mr. Moore's speech was a "tariff primer." He sent to the desk a set of queries which the clerk propounded to him, and Mr. Moore, in his answers ran the gamut of tariff legislation and tariff dogma.

Mr. Moore charged the Democrats with continually misrepresenting the tariff question, and declared the present Payne tariff law revised the tariff downward.

PALMER DEFENDS WILSON.

Representative A. Mitchell Palmer, chairman of the Democratic caucus, delivered the principal argument in behalf of the Underwood bill.

He championed the measure as one which would surely bring relief to the people of the nation. He laid emphasis upon the "dumping clause" of the bill, which is designed to assess extra duties as high as 15 per cent. upon foreign goods sold in this country at a less price than abroad.

He said that if the bill is enacted into law it "would remain on the statute books for years to come as a happy solution of a long-vexed question."

"It must," he said, "have the united support of the political party which is responsible for it, and it must permit American industry to proceed toward the capture of a larger share of the world's market without causing an embarrassment sufficient to bring distress to any large body of our people."

HAS FOREBODING OF DEFEAT.

He expressed confidence that both of these results would follow but continued:

"If it should turn out that the Underwood law shall be weakly nourished in the confidence of the plea that it fails to survive the great test of the next popular election, our wasted effort will be a small burden for us to carry, compared with the increased iniquities that will be heaped upon an unsuspecting people by the sudden return to the oppressive system of taxation from which we hope to relieve them by this bill."

DEFENDS WHITE HOUSE.

He viewed with equanimity the so-called "invasion of the rights of the legislative branch of the government" by the executive in the framing of the bill, and declared that "this co-operation gives promise of prompt completion of a well settled programme and foreshadows hearty support of the bill by the great leaders of our party in public station and private life.

RULE OR RUIN POLICY.

"Business now may take notice, that as to such enterprises as cannot meet the new conditions, by reason of neglect, refusal or inability to employ that efficiency and economy which will permit industry to stand upon its own feet, with less support from the government, the people refuse to be longer taxed to accomplish the survival of the unfit."

Mr. Palmer declared that the Underwood bill would not cause any decrease in the aggregate industry of the country, nor impair the earnings of labor.

"I have no fear," he said, "that the American wage earner will suffer, unless the American manufacturer shall feel that wide-spread distress on the part of labor is not too high a price to pay to compel a return to the old protective system and deliberately close his mills in order to frighten the people of the country into a repudiation of this new policy."

Representative Austin of Tennessee interrupted Mr. Palmer to ask if it were not true that a steel company in his district imported only 350,000 tons of iron ore, which has heretofore paid a duty of 15 cents a ton, but which the bill places on the free list.

"Yes," rejoined Palmer, "and it is also true that this steel company will pay more duty on ferro-manganese, which we have placed on the dutiable list, than it will save on free iron ore.

"It is true that the men at the head of the Bethlehem Steel Company are my political enemies and that Charles M. Schwab is the chief of these, but I thank God that the men who work in his mills are my best political friends."

GOES BACK ON SUGAR.

Representative Keating, Democrat of Colorado, who declared he was elected upon a free sugar platform, aroused Representatives from beet sugar States with the declaration that every beet sugar factory in the United States was controlled by the American Sugar Refining Company, either by stock or by selling agreement. He declared there was a selling agreement by which the "trust" fixed the price to the consumer, and when challenged by Representative Kelly of Michigan, Mr. Keating said he could prove it by business conditions and facts relating to the beet sugar industry of his own State.

NATIONS MISFORTUNE.

Representative Gillett of Massachusetts, Republican, said he recognized that the Republican tariff had been repudiated by the country, partly the fault and partly the misfortune of the country. He charged that the Democratic bill would gradually drive out of business many of the small factories scattered through New England.

Representative Russell of Missouri said he did not favor some of the rates fixed in the Democratic bill, but believed it to be good as a whole.

"It is a party measure," he said, "and as a Democrat I shall vote for it and am willing politically to sink or swim, survive or perish as the fortunes of my party shall decree."

SINISTER FORCES.

Representative Falconer, Republican, referring to the statement of Representative Gardner of Massachusetts that the Republican party was shorn of power because it permitted an oligarchy to govern, declared he could have gone farther and revealed the influence, "of the silent and unseen forces which reached their tendrils" into the Ways and Means and other committees of Congress, preventing the men in control of the affairs of State from doing the greatest good for the people."

DEMOCRATS IN A RUSH.

With only three days left for general debate in the House, the prospect today was that the measure would pass the House and go to the Senate during the first week of May.

Majority Leader Underwood has given notice that general debate on the bill will close when the House adjourns Monday night. Tuesday the bill will be called up under the five-minute rule for reading and amendment. At that time it is the purpose of the majority to fix some limitation on amendments and so guard against filibuster.

The original time of fifty hours debate made by the House leaders will be cut down considerably, two days having passed without night sessions.

BUNCO MEN ACCUSE POLICE.

Convicted Swindlers Go Before Grand Jury at San Francisco and Make Graft Charges.

[BY A. P. NIGHT WIRE TO THE TIMES.]

SAN FRANCISCO, April 25.—Three convicted bunco steerers were taken from the County Jail today to tell the grand jury of their relations with detectives and policemen of the San Francisco force.

Their charges are so grave that Judge Dunne in sentencing one of them gave it as his opinion that if they can substantiate their charges, they will be doing society a far greater service than the harm they worked by the swindles proved against them.

Frank Cordano, better known by his alias of Corrigan, and Frank Du Bois, are under sentence of seven years each to San Quentin penitentiary. Maurice de Martini is awaiting sentence. Corrigan and Du Bois are seeking paroles, and De Martini a suspended sentence.

THE FORTY THIEVES.

All are members of a gang known as the Forty Thieves—they numbered just forty—which in a little more than a year is estimated to have fleeced $300,000 from residents of and visitors to the Latin quarter.

Fifteen per cent. of this sum they charge they paid to eight patrolmen and detectives suspended yesterday pending an investigation. One murder—that of a game warden, supposed to have been killed by poachers—is laid at the door of two escaped members of the gang by the confessions thus far given, and one attempted robbery and murder is attributed to police instigation.

STATE COMMISSIONERS LOSE.

Commerce Court Upholds Congress to Remove the Discriminations in Freight Rates.

[BY A. P. DAY WIRE TO THE TIMES.]

WASHINGTON, April 25.—The Commerce Court today upheld the Interstate Commerce Commission's orders in the Shreveport-Texas rate case and in many respects sustained principles which the railroads are asking the Supreme Court to adopt in the forty-five State rate cases now awaiting decision. The Commerce Court entirely upheld the powers of Congress and the Interstate Commerce Commission to remove discriminations caused by a State Railroad Commission enforcing intrastate lower than interstate rates, which have been held to be reasonable.

Because of the similarity of the Shreveport case to the State rate case, Atty.-Gen. McReynolds last Monday filed a brief in intervention in the State case with the Supreme Court as a "friend of the court." Attorneys for the State of Minnesota today filed their reply, but expressed the opinion that the Shreveport decision would not affect their case because the State of Minnesota, as distinguished from Texas, is seeking to sustain the right of a State to establish a system of intrastate rates, presumably reasonable in themselves and having no reference to interstate commerce.

RESCUERS FIND TWO ALIVE.

Survived Explosion in Cincinnati Mine in Which More than Hundred Men Were Killed.

[BY A. P. NIGHT WIRE TO THE TIMES.]

PITTSBURGH (Pa.) April 26.—Shortly after midnight two men were found alive in the Cincinnati mine at Finleyville, the scene Wednesday noon of an explosion in which from ninety to 115 men lost their lives.

WILD EAT FRESNO RAISINS.

California Society of Illinois to Receive Large Shipment for Annual Banquet.

[BY DIRECT WIRE TO THE TIMES.]

CHICAGO BUREAU OF THE TIMES, April 25. — [Exclusive Dispatch.] Members of the California Society of Illinois will be expected to consume several pounds of raisins next Wednesday evening at the annual dinner and celebration of California Raisin Day at Hotel La-Salle. The raisins will be furnished by the Fresno County (California) Chamber of Commerce. Peter Clark MacFarlane of New York will speak on "California—the Promised Land." The Entertainment Committee consists of Stephen T. Mather, H. Norwood, James N. Hatch, Edward Quinlan, Will H. Jones and Edward P. Critcher.

ACCEPTS CALIFORNIA CALL.

Philadelphia Divine to Teach Old Testament Literature to Presbyterian Students at San Anselmo.

[BY DIRECT WIRE TO THE TIMES.]

PHILADELPHIA, April 25.—[Exclusive Dispatch.] Rev. Dr. William Henry Oxtoby, pastor of the Tabernacle Presbyterian Church, Thirty-seventh and Chestnut streets, has practically decided to accept the call to the chair of Old Testament literature at the Theological Seminary at San Anselmo, Cal.

Dr. Oxtoby received the call yesterday, and said he has taken the matter under consideration, and will make a decision shortly. He has been pastor of the Tabernacle for the past ten years. In that time the church has increased its membership

THE CITY
AND ENVIRONS.

WHERE TO GO AND WHAT TO SEE
TODAY AND TONIGHT.

THEATERS.

Auditorium—Gill's Travel Tours....2:15 and 8:15 p.m.
Burbank—"O, Joe"....2:15 and 8:15 p.m.
Clune's—Pictures....11:00 a.m. to 11:00 p.m.
Century—"Helen, the Adventuress"....7:45 and 9:15 p.m.
Empress—Vaudeville....2:15, 7:30 and 9:00 p.m.
Mason—Rose Stahl....2:15 and 8:15 p.m.
Mission—"The Mission Play"....2:15 and 8:15 p.m.
Morosco—"Butterfly on the Wheel"....2:15 and 8:15 p.m.
Majestic—Eddie Foy....2:15 and 8:15 p.m.
Mozart—Pictures....1 to 5, 7 to 11:00 p.m.
Orpheum—Vaudeville....2:30 and 8:00 p.m.
Pantages—Vaudeville....2:30, 7:10 and 9:00 p.m.
Republic—Vaudeville....2:30, 7:15 and 9:00 p.m.
Tally's Broadway—Pictures....12:00 m. to 11:00 p.m.

SPORTS.

Baseball — Venice and Oakland, Washington Park....2:30 p.m.

"THE LAND AND ITS FATNESS."
Permanent exhibit, C. of C. Building, Broadway.
BUREAU OF INFORMATION.
Times Branch Office, No. 619 South Spring street.

Advertising.

BUSINESS NOTES
AND BUSINESS PEOPLE.

BRIEFS.

Special private lessons in the school kitchen. Mrs. Haffner-Ginger gives special course of lessons on Tuesdays, Thursdays and Saturdays. Rules for obtaining the special lessons: One full course of ten lessons will be given free for six new, yearly, prepaid subscriptions for The Times, or for ten new six-month, prepaid subscriptions, or for one prepaid yearly subscription and $20. These prices are all payable in advance, and the conditions and prices are subject to change by The Times without notice. Arrangements for the cooking lessons and subscriptions may be made with Mrs. Haffner-Ginger, second floor, Times Building.

The Times Branch Office, No. 619 South Spring street. Advertisements and subscriptions taken.

VITAL RECORD.

MARRIAGE LICENSES.

The following marriage licenses were issued yesterday. Name and age given.

BRANDT—DAVIS. Charles E. Brandt, 38; Muriel M. Davis, 29.
CUSHMAN—ENDERS. Jack E. Cushman, 25; Margaret M. Enders, 25.
CZOLKOWSKI—BERNKE. Joseph S. Czolkowski, 24; Mary Bernke, 20.
DEL EAU—COINER. John P. del Eau, 29; Frances M. Coiner, 25.
GUTHRIE—TROUT. Charles W. Guthrie, 37; Lola O. Trout, 43.
HEFFRON—BUTLER. Thomas N. Heffron, 40; Emma S. Butler, 32.
JONES—JONES. Howard E. Jones, 21; Cordelia F. Jones, 19.
LINN—THOMPSON. Raymond L. Linn, 21; Gertrude M. Thompson, 18.
PYLE—CHILDRESS. Harry L. Pyle, 24; Elizabeth Childress, 18.
SEAGER—BUCKLEY. Percy W. Seager, 24; Anna M. Buckley, 21.
SHELTON—BOCK. Elmer G. Shelton, 21; Cecelia E. Bock, 20.
TIMMONS—MARTIN. Eugene M. Timmons, 32; Nora Martin, 24.
YOUNG — MITCHEN. William Young, 29; Mary Mitchen, 22.
YOUNGKER—CADWALLADER. Floyd L. Youngker, 22; Irene L. Cadwallader, 20.

BIRTHS.

Names, sex, place and date of birth.

ARNDT. Mr. and Mrs. William A. Boy. 1260 West Eighteenth street. April 6.
BUXTON. Mr. and Mrs. Jay R. Daughter. 32 North Magnolia street. April 21.
BRADY. Mr. and Mrs. John. Boy. 2715 Long Beach avenue. April 16.
CHULDINSKI. Mr. and Mrs. John. Daughter. 1217 San Julian street. April 23.
ELINGER. Mr. and Mrs. Andreas. Daughter. 118 Julian street. April 19.
FLYNN. Mr. and Mrs. Mack. Daughter. 1914 Boy street. April 6.
FONGASON. Mr. and Mrs. William L. Daughter. 1527 Reid street. April 22.
FRITCH. Mr. and Mrs. Hansen T. Boy. 3007 South Budlong avenue. April 19.
GITT. Mr. and Mrs. Charles B. Daughter. 6008 Monte Vista street. April 8.
HERLE. Mr. and Mrs. Felix. Daughters (twins.) 336 San Pedro street. April 12.
HODGE. Mr. and Mrs. William. Daughter. 325 Eighteenth street, San Pedro. April 9.
KING. Mr. and Mrs. Lloyd L. Boy. 3721 South Main street. April 24.
LEE. Mr. and Mrs. Lyman. Daughter. 2049 Santa Fe street. April 9.
LEVY. Mr. and Mrs. Michael. Boy. 339 West Sixth street. April 20.
LEWIS. Mr. and Mrs. Charles T. Daughter. Good Samaritan Hospital. April 23.
LOPEZ. Mr. and Mrs. Luz. Daughter. 829 Lord street. April 21.
MANN. Mr. and Mrs. Paul H. Daughter. 211 West Santa Barbara avenue. April 20.
MOORDIGIAN. Mr. and Mrs. N. N. Boy. 4004 South Park avenue. April 12.
PERRIER. Mr. and Mrs. Bentura. Boy. 821 East Third street. April 23.
PILOTO. Mr. and Mrs. Buther. Boy. 2104½ Boyd street. April 13.
PRUSCHA. Mr. and Mrs. Stanslav. Daughter. 321 Winston street. April 16.
RICHARDSON. Mr. and Mrs. Robert. Daughter. 1067 Los Palos street. April 22.
ROESER. Mr. and Mrs. Walter. Daughter. 2076 Hollenbeck Drive. April 4.
RUNALLS. Mr. and Mrs. Luther. Boy. 4036 Harvard boulevard. April 21.
SCHEETS. Mr. and Mrs. Charles F. Boy. 462 East Fourth street. April 21.
SHERMAN. Mr. and Mrs. William H. A. Boy. 1762 West Fiftieth street. April 2.
SIMKINS. Mr. and Mrs. Robert. Daughter. 1513 West Thirty-sixth street. April 16.
STORTI. Mr. and Mrs. Albino. Boy. 371 Eleventh street, San Pedro. April 21.
SWADNE. Mr. and Mrs. Frank T. Boy. Good Samaritan Hospital. April 23.
TANEZ. Mr. and Mrs. Trangtalmo. Boy. 650 Lamar street. April 20.
YOUNG. Mr. and Mrs. Peter G. Daughter. Crocker Street Hospital. April 22.

DIVORCE SUITS FILED.

BARNES. Melissa M. against Ira.
EMERY. Arthur against Lottie G.
LEE. Bertie F. against Edwin F.
LEMPT. Arthur against Sadie.

DIVORCE DECREES GRANTED.

CAPRA. Tony from Mary.
DAVIS. Calvin W. from Lovena J.
FULLER. Ina B. from Hubert.
GALLAGHAN. Lucy from Charles.
JURY. Lillian from William T.
REED. Lottie B. from J. Weller.

OFFICIAD DEATH LIST.

Name and place of death—	Age.	Date.
BARAJA. Raphael. Los Angeles	21	24
CHARETTE. Donald M. Los Angeles	1	24
COLOMBO, Rosa. Los Angeles	59	24
DITTNER, John J. Los Angeles	32	24
ENVOLDSEN, Baltze A. Los Angeles	50	24
GARCON, Celso. Los Angeles	61	24
GLEASON, Newell E. Los Angeles	8	24
GREEN, John A. Los Angeles	71	24
GREEN, Francis W. Los Angeles	40	24
HURLBUT, Lucy M. Los Angeles	63	23
IVORY, William M. Los Angeles	50	23
MEYERS, Roberta F. Los Angeles	15	23
PITTMAN, Willis T. Los Angeles	10	24
PUMPELLY, Marcellis. Los Angeles	70	22
RIGBY, Charles W. Los Angeles	62	22
RUTER, Stephen J. Los Angeles	84	23
SETRIGHT, Stella. Los Angeles	46	24
SMITH, George H. Los Angeles	40	24

DEATHS.

With Funeral Announcements.

BEATTY. At the home of his daughter, Mrs. John Renfrew, No. 2250 West Avenue 57, April 25, William Beatty, aged 69 years, father of Dr. J. D. Beatty. Funeral from the chapel of Flores Bros. & Co., Sunday, April 27, at 2 p.m. Comrades of the G. A. R. and ladies of the Relief Corps are invited to attend. Interment at Sigourney, Iowa.

DAMON. Mrs. D. L. Damon, beloved mother of her only child, Mrs. Florence M. Smith, passed away April 25 at her late residence at Hermosa Beach. Funeral notice later.

DOAK. In this city, April 24, 1913, Samuel L. Doak, aged 58 years. Funeral services will be held at the chapel of Breese Brothers, Saturday at 2 o'clock.

DOYLE. In this city, Charles Doyle, aged 85 years. Funeral today from the parlors of Cunningham & O'Connor at 8 a.m.

GREEN. At No. 2014 Fifth avenue, April 24, John Alex Green, aged 71 years, native of New York, beloved father of Mrs. Grace Green Olmsted, Mrs Frank M. Stoebridge and Josephine Green. Funeral services will be held at the chapel of R. E. Overholser-Sons Co., Fifth and Grand avenue, Saturday at 3:00 p.m. Friends invited. Cremation, private. Please omit flowers.

GREEN. April 24, 1913, Samuel W. Green of No. 201 North Avenue 56. Services will be held at the chapel of the Highland Park Presbyterian Church, No. 6300 Pasadena avenue, Saturday, 1:30 p.m. Interment, Forest Lawn Cemetery.

JOHNSON. In this city, April 25, Lenora Johnson, aged 66 years. Funeral from the chapel of Flores Bros. & Co. today (Saturday) at 9 a.m.

KOSTER. At No. 1126 West Thirty-sixth place, Joseph A. Koster, aged 71 years. Remains at Robert Sharp & Son Co. Interment, Minneapolis, Minn.

McCOURT. In this city, John McCourt. Remains at the parlors of Cunningham & O'Connor. Funeral notice later.

MEYERS. April 23, 1913, Roberta F. Meyers, aged 15 years. Funeral from chapel of Gerrell & Co. today at 2 p.m.

O'FLAHERTY. In this city, April 23, 1913, Bridget O'Flaherty, a native of Ireland, aged 82 years. Funeral from the chapel of Robert Sharp & Son Co., No. 1219 South Flower street, today at 9:30 a.m. Requiem mass at St. Patrick's Church at 9 o'clock. Interment, Calvary Cemetery.

OLSON. In this city, April 25, 1913, Henning Olson. Remains at the chapel of the Sterling Booths Co., Twelfth and Hope streets. Funeral notice later.

WELLS. In this city, April 24, 1913, Ernest Wells, aged 24 years. Funeral services will be held at the chapel of Breese Brothers, Saturday at 1 o'clock.

WILLEGER. At No. 5639 Manhattan place, April 25, Pamela M. Willeger, beloved sister of Mrs. Mary S. Sanborn, a native of Port Huron, Mich. Services at St. Matthias Episcopal Church, Whittier, Cal., Sunday, April 27, at 3 p.m. Interment, Whittier Cemetery. (Port Huron, Mich., papers please copy.)

"The Exclusive Specialty House for Feminine Apparel"

Myer Siegel & Co.

443-445-447 South Broadway

Smaller Children Should be Appropriately Dressed

REALIZING this we make a specialty of individual style clothes for them. Expert designers and makers are employed—the best materials and trimmings used. As a result you get late styles, superior quality—all for which we ask just moderate prices.

Children's Bloomer Dresses
2 to 6-year sizes

The prettiest, most practical play dresses the little ones can have. Of gingham and seersucker of a dependable quality—pink or blue checks. Made to stand hard wear. Several at this price will be an economy. $1.75

Princess Petticoats $1.75
2 to 6-yr. sizes
Of lawn—made to button on the shoulder. Easy to put on and very comfortable. Prettily trimmed with fine embroidery.

Gretchen Dresses
1 to 3-yr. sizes
Fine lawn trimmed with pretty embroidery and lace insertion. Baby-waist style with short sleeves. Exceptional values at $1.50

Pique Bonnets
6-mo. to 4-yr. sizes.
Real summer-time bonnets for the little tots. Of fine pique with button-on crown and prettily scalloped edge. 50c up

Children's Sox
all colors, all sizes 25c pr.

"The Exclusive Specialty House for Feminine Apparel"

Ayes Have It!

PUPILS CONDEMN PUBLIC DANCING.

HIGH SCHOOL CIVICS CLUB IS UNANIMOUS IN OPINION.

Many Reasons Given Why Halls Should Not Be Maintained for the Youths of the City—Expulsion Recommended of Those Who Attend School and Go to Dances.

Public dance halls were condemned yesterday afternoon and expulsion from school recommended as a punishment for any student who attends them, in a resolution passed at a meeting of the Civics Club of the Los Angeles High School after a heated discussion.

Three of the members objected to the passage of the resolution on the ground that it did not apply specifically to High School students, but no member was opposed to the provision barring High School students from attending public dance halls. These arguments were presented in favor of condemning public dance halls:

They are detrimental to health of all classes of society, are unnecessary as an amusement, prevent development of pupils into good students, cannot be regulated as helpful and useful, are a step to perdition, prevent high ideals.

These were the arguments against condemning public dance halls:

They are necessary to certain portions of society as an amusement, are no more detrimental to health than parties and private dances, prevent certain classes of people from being in worse places, are not harmful when well-regulated.

All members of the club were in favor of some form of punishment for students who attend public dance halls, although some objected to expulsion.

Some of the speakers were: David Shattuck, president of the Self-government Organization; Clifford Hughes, Channing Follette, interscholastic debater; Lester Roth, president of the student body; Herschel Douglass, president of the Los Angeles High School Forum; George Fenimore, manager of the school weekly newspaper, and Delos McGilliard. Morris Lavine is president, George Fenimore, vice-president, and Clifford Hughes, secretary of the society.

ONLY FOR RECREATION.

Second Vice-President of Rock Island Denies Rumor of Road's Seeking Coast Outlet.

Denying absolutely that his visit has any significance in connection with the oft-repeated rumor that the Rock Island will build into this State, A. C. Ridgway, second vice-president of the road, in charge of operation, arrived here yesterday, accompanied by his wife and two daughters, Misses Inez and Madeline, and his mother, Mrs. R. M. Ridgway, and Mrs. R. D. McClough. The party is at the Alexandria.

"Merely for recreation," said Ridgway when asked the significance of his trip. "We expect to stay here about ten days and will visit San Diego and other places of interest. Oh, yes, we have heard the rumor that we are going to build west to San Diego, or possibly Los Angeles, but we Rock Island officials do not attach much importance to it. A possibility? Well, most anything is possible."

Southern California has been the haven of a good many Rock Island officials the past few months. First President H. U. Mudge came out here and spent two months. He was followed by Third Vice-President John Sebastian, in charge of passenger traffic, who came with his family and remained ten days.

Ridgway, whose headquarters are Chicago, is also a vice-president of the St. Paul and Kansas City Short Line.

Peck & Chase Co., Undertakers,
1218 South Figueroa street. Lady assistant. National Casket Co. caskets. Tel. Main 61. 62727.

BURKE'S Dry Gin is the very best imported. Why accept inferior gins? Insist on "Burke's."

"More money," that's what we all want. That's the reason that we're striving to increase business. That's the reason we're advertising now. In order to get more money it is necessary to save at certain points, and heres where the argument applies to you. The more you can save on your clothes, and still be superlatively well dressed, the more you will have to put into other matters. You can always save on a Brauer suit. Get that fact firmly imbedded in your mind, once and for all. To order, $20, $30, $40.

A. K. BRAUER & CO.
TAILORS TO MEN WHO KNOW
TWO SPRING ST. STORES
345-7 S. SPRING-COR. 5TH & SPRING

Does your mouth water for good
BEER
We have all Brands.
Immediate Delivery.
GRUMBACH WINE CO.
649 Central Avenue
Main 4537. F4266.

VACUUM CLEANER STORE
F. C. KINGSTON CO
738 South Hill.
Cleaners $10 to $1000

"Asbestos Lined"
THE WALKER PORTABLE Our Houses Will Not Go By Parcel Post, But We Ship Them Anywhere. Write for illustrated circular, or call at 1322 South Grand Ave.
THE WALKER PORTABLE COTTAGE.
Phones: 25261; Bdwy. 2686. P. O. Box 1373.

Cemeteries.

Inglewood Park Cemetery
"The Only Modern Cemetery." Outside the city limits, on the Hawthorne car line. All lots are perpetually cared for. 300 acres of beautiful PARK and CEMETERY.
Office 207 South Broadway, Room 202. Phones F2303, Main 4659. Cemetery Phone 10641.

Hollywood Cemetery
Location ideal — modern and attractive. High, rolling lawns; beautiful lakes, trees and shrubbery. All lots under perpetual care. Melrose and Colegrove cars to grounds. A1181. 308 LAUGHLIN BLDG. Main 891. Cemetery phone 19068. Hollywood 948.

COMMUNITY MAUSOLEUM.
Inglewood Park Cemetery.
A beautiful, granite marble and bronze structure, built like the Pyramids, to last forever. Clean, dry, sanitary, humane. Can never be removed. Will be endowed to perpetuate it. Information as to prices, location, etc., cheerfully furnished. Address CALIFORNIA MAUSOLEUM CO., 720-31 LOS ANGELES INVESTMENT CO. BUILDING.

CITY NEWS IN BRIEF.

New Head Ranger.

Thomas Sloane of Glendora has been appointed head ranger for the western end of the Angeles National Forest, to succeed O. P. Brownlow, who has been made ranger in the Arroyo Seco.

Woman Attorney Admitted.

Mrs. Georgia P. Bullock was admitted to practice before the United States District Court yesterday by Judge Wellborn, on the motion of Assistant United States District Attorney Edward A. Regan.

Bartlett-Logan Open Meeting.

An open meeting of Bartlett-Logan Post and Corps, G.A.R., will be held this evening in Garfield Hall, Mozart Theater building. An interesting programme has been arranged and friends are invited to be present.

Rosecrans Military Ball.

Gen. Rosecrans Camp No. 2, Sons of Veterans, will give its first annual military ball next Friday evening at the Friday Morning Clubhouse. Invitations have been sent to all the military or semi-militag yorganizations in the city.

Barker Brothers' Recital.

Mme. S. Nora Bona will give several readings, Carrie Stone Freeman will play the piano and the Baroness von Meyerinck, soprano, will be the soloist, at the recital this afternoon in the piano department of Barker Brothers.

Warships Coming Here.

The United States cruisers Colorado and Maryland, the training ship Alert and several vessels of the Pacific torpedo boat flotilla are to arrive at Los Angeles harbor today and remain several days, according to information received here yesterday.

Official Determination.

An inquest over the body of Lloyd S. Doak, who was shot and killed by his brother, Dr. John Doak, in the Hollenbeck, Wednesday night, will be held this morning at the Breese mortuary. The fratricide is held at the Central Police Station.

Doesn't Provide for Tot?

Deputy District Attorney Hammon issued a complaint yesterday for Ralph G. Wegerman. The man is charged with failure to provide for his 3-year-old daughter, Alice. The complaint is based on allegations of Mrs. Marguerite Wegerman.

Deals in Illicit Drug?

Jack Nelson, No. 216 Winston street, was arrested yesterday by Inspector Devon of the State Board of Pharmacy. It is said that a large quantity of morphine was found in Nelson's room and the prisoner is thought to be connected with the illegal traffic in the drug.

For McKinley Boys' Home.

A musicale for the benefit of the McKinley Boys' Home will be given at Hotel Hollywood this evening. The boys' band of the institution and Mrs. Mary Rickards Fitch of Chicago will furnish the music and the Hollywood Women's Club members will be special guests.

Gas Tube Tells Story.

Mrs. Ida Olson, 55 years old, a domestic recently arrived here from San Diego, was found dead in bed yesterday in her room, No. 429 West Second street. Asphyxiation was the cause. A gas jet open in the room and a tube leading from the jet to the woman's mouth told the story of apparent suicide.

Funds Insufficient?

Carl Barnett, formerly a traveling salesman for the California Drug and Chemical Company, was arrested here yesterday by Deputy Sheriff Hotz at the request of the authorities of Merced county. An officer from Los Banos will come for Barnett, who is in the County Jail. It is alleged he passed checks without sufficient funds to meet them.

Speaks to Students.

Dr. George M. Meacham, a missionary to the Orient, spoke at the University of Southern California Thursday morning. He has spent twenty years in Japan and was a colleague of Dean Cochran, formerly of the university, and father of George I. Cochran of Los Angeles. He regards the outlook for Christianity as very hopeful in the Far East.

School Exhibit.

The Euclid-avenue school will have "home exhibit day" next Wednesday. Several hundred articles made by the children of the school in the various departments will be on view from 1 to 3:30 o'clock, p.m. The entries include wood, paper and metal work; garments, vegetables and flowers grown by the children; pets cared for by children, drawings, paintings and plans for houses. Prizes will be awarded for the best exhibits. A children's programme, including folk dances and music, will be given.

Pine Tree Staters.

The April meeting of the Pine Tree State Association will be held at Hotel Trenton, No. 427 South Olive street, on Tuesday evening, April 29, Denis Bowman presiding. Mr. Merchant, the proprietor of the hotel, a former resident of Maine, has kindly extended the hospitality of his parlors to the society. An interesting programme is in preparation, under the charge of Miss Elizabeth Kittredge and Mrs. Gertrude Hovey. Plans for the May picnic will be under discussion. All Maine people and their friends are cordially invited.

Metaphysicians' Festival.

Every year the first day of May is celebrated by the metaphysicians of the city with an afternoon and evening festival at Blanchard Hall, arranged by Miss Eleanor M. Reseberg. The speakers this year will be Walter M. Raymond, Harriet Hale Rix, John Kershaw, Anna W. Mills, Col. John Sobieski, Swami S. J. Pandit and Clinton Ambrose Billig, Richard Ingalese, Christian Larson, Henry Warnack, R. E. Blight and Dr. James. Both meetings are open to the public.

Lot at Issue.

The preliminary examination of F. Mortimer, charged with having obtained money under false pretenses, was begun before Justice Reeve yesterday. After A. E. Dutcher had testified, adjournment was taken until Tuesday. Deputy District Attorney Richardson, who prosecuted the case, declared that Dutcher made a deal with Mortimer for a lot near Sunset boulevard. He alleged the defendant told him the lot faces a street. The evidence will show there is no street cut through, Richardson asserts.

Killed in Collision.

Henry Olsen, a carpenter, living at No. 1053 Fedora street, died at the Pacific Hospital yesterday shortly after colliding with an automobile near the Adams-street bridge on Washington road. Olsen was riding a motorcycle and attempted to pass a wagon loaded with hay when the automobile driven by H. B. Eakins of Venice, collided with him. Eakins, who is former president of the Board of Trustees of the beach town, placed the injured man in his automobile and took him to the hospital. Eakins said afterward that Olsen was riding so close to the load of hay that he did not see him until too late. Both motor-driven vehicles were on the right side of the road.

Puts Gasoline in Lamp.

Mrs. Samuel Hahn was burned about the body and hands yesterday while lighting a lamp at the home of Mrs. E. W. Moffett, No. 695 East Forty-third street. A mistake in putting gasoline instead of coal oil in the lamp is said to be responsible for the fire, which damaged the residence to the extent of about $1000.

Chosen Grand Marshal.

Mrs. Ava Foster McArthur of the Wilhelm Apartments on Grand avenue, has been appointed Grand Marshal of California for the Grand Court of Amaranth, Order of Eastern Star. Mrs. McArthur attended the Grand Court of Amaranth in San Francisco as a delegate of South Gate Chapter No. 18. This will make three offices that Mrs. McArthur now holds in Star circles. She is also Worthy Matron of the Rose Croix, the newly-instituted chapter of Eastern Star in this city, and Associate Matron in the South Gate Amaranth Court.

Postoffice Budget.

A statement issued by Postmaster Harrison shows that the expense of conducting the local office for the coming year, based on the figures for the first quarter, ending March 31, will be $1,068,543.40, or about 50 per cent. of the receipts. The salaries of the clerks for the quarter amounted to $117,586.57, railway postal clerks, $53,340.71; carriers, $96,208.57. Another item of expense was added to the cost of operating the local office, when Postmaster Harrison received information from the Department at Washington yesterday that his recommendation of an increase of pay for postoffice clerks of the first to the fifth class inclusive had been approved.

PERSONALS.

W. L. Hopper, a Honolulu capitalist, accompanied by his wife and two daughters, Miss E. T. and Miss Alice Hopper, is registered at the Alexandria for a short sojourn, prior to leaving for the Hawaiian Islands.

J. I. Peterson is staying at the Hayward, registered from Attleboro, Mass. He is a manufacturer of fine silver cutlery, and specializes on knives. He is also a heavy importer and official of the Ulster Steel Company.

Dr. Katherine Evans and Miss Catherine Boynton are registered at the Lankershim. They are here visiting friends and arrived yesterday from Coronado, where they have their home.

A. P. Flagler, of the famous Flagler family which spent millions in the development of the east coast of Florida, and several members of which have recently acquired property holdings of considerable extent in Southern California, is at the Van Nuys.

Mr. and Mrs. L. T. Cox of Blair, Mo., are passing a few days at the Angelus. Cox is an attorney and is here looking after the interests of a client.

Arthur L. Cahn and wife registered at the Angelus from New York, where Cahn is in Wall street. Speaking of money, he stated that it has been tight in the East, owing to the unsettled conditions of business awaiting tariff adjustments.

P. C. de Vol, interested to a large extent in the manufacture of several cereals at Battle Creek, Mich., is passing a few days at the Hollenbeck.

WOMAN HIT BY AUTO.

Mary Mitchell, a cook, 55 years old, of No. 1126 East Tenth street, was struck by an automobile registered to C. H. Garner of No. 2024 East First street, at Third and Spring streets last night. She sustained body bruises and contusions of the head which the surgeons say will not prove serious.

Come On!

MORE CARS NEEDED FOR THE MAY DAY JOY TOOT

ONE SWIFT touch of human drama has been brought into the preparations for the May day joy ride for the poor children of Los Angeles.

The day that the Superior Court distributed to the heirs of Lucky Baldwin the millions of that vast estate, Mrs. Anita Baldwin McClaughry sat down to write a little note to The Times, offering the use of her automobile for the joy ride.

The day that this gracious note was indicted Mrs. McClaughry received wealth vast enough to build and equip a warship, but the golden shower that came to her cannot possibly cause her more joy than she will have sent to six little children of the poor for the glorious afternoon of May Day.

The Times letter box indicates that, for that one day, the whole world is akin.

One of the very first automobiles to be offered was that of Mrs. E. Avery McCarthy, one of the leaders of society in Los Angeles. Immediately following it came the tender of two cars from T. J. McCarey, the boxing promoter.

Grace Valentine, the ingenue of the Morosco Theater, hastened to send in word that her car would be on deck.

"Put in a car from me," came a wire from Ad Wolgast, the former lightweight champion of the world, now in San Francisco.

Senator "Big Tim" Sullivan, the New York Tammany Hall leader has a standing order with his local representative at the Empress Theater to enter a car in the Times May day joy ride.

A long list of other cars has been offered. The list will be [illegible] Sunday or Monday. Those [illegible] cars will be notified early [illegible] when and where they are to [illegible] to get their little guests of [illegible].

Meanwhile more cars are [illegible] hereby extended by The Times [illegible] little old woman who lived in a shoe. There are as many [illegible] appealing to be allowed to [illegible] May Day joy ride that we don't [illegible] what to do.

There has been a [illegible] sponse from the automobile [illegible] but, fast as the profers of [illegible] come, the appeals from the [illegible] come faster.

Every day, distressed [illegible] from the poorer schools come to The Times office to ask: "Couldn't you manage to take my people [illegible] somehow or other? They are [illegible] fully anxious to go. We can't [illegible] to tell them that they can't be [illegible] with the other children. [illegible] don't think or talk of anything [illegible] Most of them have never had [illegible] automobile and they have never [illegible] the ocean. Can't you please [illegible] them along?"

The only reply that The Times can make is this: "They will be taken [illegible] enough automobiles are contributed.

It is for the automobile [illegible] answer.

Will there be enough [illegible] to take them all; or will [illegible] them be left behind [illegible] hearted?

The Times is anxious that [illegible] of great joy shall not be [illegible] the sound of a single little [illegible]

Fearing Sacramento Action.

ALIENS RUSH TO GET CITIZENSHIP PAPERS

THE proposed enactment of a law by the California Legislature barring aliens from becoming owners of lands in the State, has started a rush for citizenship among the foreigners of Los Angeles.

Frederick Jones, naturalization examiner for the local district, says that since the agitation growing out of the discussion of the bill pending in Sacramento has been in evidence, the number of aliens who have applied for their first papers has greatly increased. They fear the projected embargo as to alien ownership of land may be extended to all foreigners.

Jones, as an official of the government, is chary of comment on the desirability of the anti-alien law. He gave it as his opinion that the present agitation is backed and encouraged by "jingoes who do not like to see anybody get on any better than themselves."

The naturalization laws, he declared, were enacted by Congress to apply to the white race soon after the organization of the government. At that time China and Japan were very little known. There was no reason to think at that time that the Chinese and Japanese would ever desire to emigrate to this country. In 1875 the laws were changed so as to allow the naturalization of colored men, in harmony with the amendments to the Constitution allowing them the franchise. From the beginning legislation on the subject, Mongolians have been barred from becoming citizens in the United States.

An unusually intelligent [illegible] applicants for citizenship was [illegible] of by Judge Wellborn in the United States District Court yesterday. Greek, who worried along under the name of Thomas J. Gerontes, had a part of his cognomen amputated, and he will be hereafter known simply as Thomas J. Geo. The following were also granted citizenship: Julius Dautzer, Stanislaus Resnicek, Alfred Vasek, Hugh Williams, Fred L. Lotze, Nils Fremdling, Nils T. Nielsen, Peter Miller.

He Takes All Blame.

Bert Cullen, a San Pedro boy who shot himself through the [illegible] early yesterday morning [illegible] at No. 619 West Sixth street confessed to the police that he [illegible] with him at the time is not [illegible] as he at first maintained. [illegible] Edward La Piont. Cullen, [illegible] covering at the County Hospital, [illegible] all the blame for the shooting [illegible] La Piont, who is said to be [illegible] ter of H. M. Long, a [illegible] plumber, is at the County [illegible] suffering from the wounds [illegible]

THE DAY'S FOREMOST NEWS
MAPPED AND SYMBOLIZED.

OUTLINE NEWS MAP OF THE WORLD.

Revised and recast daily, after midnight, in the light of the latest press dispatches [illegible]

THE SYMBOLS, REVISED LIST, WITH THEIR RESPECTIVE MEANINGS, SHOWN BY [illegible]

1. Troops marching to the front.	6. Execution.	11. "Let slip the dogs of war."	16. [illegible]
2. Ship in distress.	7. Volcano in eruption.	12. Burglary and robbery.	17. [illegible]
3. Burning building.	8. Forest fire.	13. Storm, snow, flood.	18. [illegible]
4. Land battle.	9. Assassination—massacre.	14. Pestilence and starvation.	19. [illegible]
5. Earthquake.	10. Strike—riot—street fight.	15. Sun dial.	20. [illegible]

NOTES—(1) See also the News Summary on foot of page 1, [illegible] essential part of the scheme, and is therefore new and fresh every [illegible] (2) The map, with latest changes, is [illegible]

NEEDED FOR Y DAY JOY TOOT

ter to enter a car in The Times Mo
day joy ride.

A long list of other cars has be
offered. The list will be publish
Sunday or Monday. Those offer
cars will be notified early next we
when and where they are to repo
to get their little guests of the da

Meanwhile more cars are wanted

The right hand of fellowship is
hereby extended by The Times to t
little old woman who lived in a
shoe. There are so many little on
appealing to be allowed to go on t
May Day joy ride that we don't kn
what to do.

There has been a generous re
sponse from the automobile owners
but, fast as the proffers of auto co
come, the appeals from the childr
come faster.

Every day, distressed teache
from the poorer schools come to T
Times office to ask: "Couldn't y
manage to take my pupils alon
somehow or other? They are ju
fully anxious to go. We can't bea
to tell them that they can't be ta
en with the other children. Th
don't think or talk of anything el
Most of them have never been in a
automobile and they have never se
the ocean. Can't you please ta
them along?"

The only reply that The Times c
make is this: "They will be taken
enough automobiles are contribute

It is for the automobile owners
answer.

Will there be enough automobi
to take them all; or must some
them be left behind—broke
hearted?

The Times is anxious that this d
of great joy shall not be haunted
the sound of a single little one's s

Sacramento Action.

H TO GET IZENSHIP PAPERS

men, in harmony with the amendm
to the Constitution allowing them
franchise. From the beginning
legislation on the subject, Mongol
have been barred from becoming
izens in the United States.

An unusually intelligent class
applicants for citizenship was disp
of by Judge Wellborn in the Un
States District Court yesterday.
Greek, who worried along under
name of Thomas J. Georgeacas
had a part of his cognomen a
putated, and he will be hereaf
known simply as Thomas J. Pe
The following were also granted
tizenship: Julius Davidson, A
Resnicek, Alfred Vack, Edward
Williams, Fred L. Letton, Ch
Freendling, Nils T. Nielsen, Fra
Miller.

He Takes All Blame.

Bert Cullen, a San Pedro dag
who shot himself through the
early yesterday morning in a r
at No. 619 West Sixth street,
fessed to the police that the
with him at the time is not
as he at first maintained, but
Edward La Piont. Cullen, who
covering at the County Hospital,
all the blame for the shooting
La Piont, who is said to be the
ter of H. M. Long, a San P
plumber, is at the County H
suffering from the measles.

MOST NEWS

THE WORLD.
e latest press dispatches to The
VE MEANINGS, SHOWN BY THE

The Coast, State, City and Environs

Part II—Editorial Sheet—8 Pages

The Los Angeles Times

XXXIIND YEAR. SATURDAY MORNING, APRIL 26, 1913. POPULATION: { By the Federal Census (1910)—319,198 By the City Directory (1913)—419,000

N. B. Blackstone Co.

New Blouses at $2.35

We present today a number of New Blouse models, some we had copied from late Paris fashions.

Here is one of fine voile with set-in, three-quarter Mandrain sleeves, front of French valenciennes and pretty medallion of net, high collar.

Another one is of the same material, with German val. and fine tucked front; it introduces a new, low cut, turn-down collar on the epaulette order, colored silk bow tie, three-quarter sleeves. Both are wonderfully good looking Waists at the price, $2.35.

Crepe de Chine Blouses $6.50

Severely plain but smart looking Blouses of White Crepe de Chine, in several late models, make their initial bow today. Long or short sleeves, epaulettes or high collar, pearl bullet buttons and other late features, $6.50.

Flare Top Stockings 50c

Stout women will be delighted with these Flare Tops. They are extra length and wide over the knee, comfortable and lasting. Made of medium weight Gauze Lisles with double heel, toe, sole and garter top. Tan, white and black, 50c.

"Merode" Vests and Pants 50c

Where will you go to find better fitting, better wearing, more comfortable knitwear than "Merode"?

"Merode" Vests and Pants of fine cotton or pure lisle thread, in all popular styles; high neck and long or elbow sleeves, low neck sleeveless or short sleeves, knee or ankle lengths, lace finished or cuff. 50c a garment.

Two Towel Specials--25c

Here are two Towel items that will be appreciated by housekeepers who know Towel values.

Extra heavy Bath Towels; firmly woven, well hemmed ends, size 22x45-inch.

Pure linen Huck Towels, fine enough to embroider initials upon, ends neatly hemstitched, size 18x36-inch. Each of these items we've marked specially, 25c. They will be on sale Saturday.

318-320-322 South Broadway

Lyon & Healy Harps

Used in all the Leading Symphony Orchestras

The standard of quality—the recognized BEST among Harpists. Prices $700 to $950, on terms if desired.

Washburn Harps

Excellent instruments, beautiful in tone, priced at $460 to $550. Can be purchased on easy terms.

Violins, Banjos, Guitars, Etc.

Band Instruments

—Special Violin Outfits at $15 and $25, including Violin, Case, Bow, Resin, Strings and Music Stand.
—High-grade Violins, fine imported instruments.
—Special Cornet Outfits, $15—modern instruments with high and low pitch, pearl buttons and quick change to "A"—come in neat leatherette cases.
—Washburn Mandolins and Guitars, priced from $15 upward—large assortments.
—Special Mandolin-Banjos, $10 up. Instruments popular with many.
—The new Mandos, made in all sizes from the big bass up, priced from $15 to $100.
—Holton Band Instruments, used by leading professionals the country over — excellent assortments.
—Stewart Banjos, the most famous make—wide selections.
—Schwartzer Zithers, beautiful in tone.
—Genuine Hawaiian Ukuleles, priced $8 up.
—Deagan's Drummer's Traps, finest made. Orchestra Bells, etc.
—All these instruments are constantly in demand among those who want the best. See them in our "Small Goods" Department.

"Where Music Wells and Quality Dwells"

Geo. J. Birkel Co.

Thirty Years in Business in Southern California

446-448 SOUTH BROADWAY

Steinway Pianos — Laffargue Pianos — Farrand-Cecilian Players
Cramer & Bach Pianos — Steinway Pianola Pianos — Schmer-Cecilian Players
Cramer Pianos — The Welte-Mignon Players — Kranich & Bach Players
Hartman Pianos — Kurtzmann Players — Victor Talking Machines

Saturday Suggestions

Under String and Wax Beans, Summer Squash, Bell Peppers, French Artichokes, Cranberries, Strawberries, Cherries, Blackberries, Jonathan Apples, etc.

LUDWIG-MATTHEWS COMPANY,
129-135 S. Main Street.

Four Telephones—Sunset Main 550; Main 571. Home A2238; F6487.

5 HIGHEST CLASS THROUGH TRAINS DAILY DENVER TO THE EAST. 40 BURLINGTON TRAINS DAILY BETWEEN THE GREAT CITIES OF THE MIDDLE WEST. In planning your journey east, be sure to obtain from the nearest agent, or the undersigned, copies of the Burlington Red Folder and "Overland Excursions." Let me help you.

W. W. ELLIOTT, General Agent,
636 South Spring St., Los Angeles, Cal.

Years of Integrity MULLEN & BLUETT CLOTHING CO. BROADWAY at SIXTH

To Relieve Traffic.

ELEVATED ROAD SOLVES RIDDLE.

Pacific Electric Asks for Forty-year Franchise.

To San Pedro Street from Present Terminal.

Is First Step to Eliminate Grade Crossings.

With the Pacific Electric application to the City Council yesterday for a forty-year franchise for a four-track elevated railroad from the present Main-steet teminal—east to San Pedro street, at an estimated cost of $600,000, the first step was taken in a plan which contemplates the entire elimination of grade crossings within a good part of the city. As President Shoup forecast in a talk before the Motor Truck Club a week ago, all the company's tracks will eventually be relegated to private rights of way. The franchise application was made under the amended charter provision.

The elevated way will commence at San Pedro street, two tracks wide, and extend thence in a gentle gradation to an overhead crossing at San Julian street, where the two tracks will be increased to four, extending thence to the main station, crossing Wall street, Maple avenue and Los Angeles street.

The present elevated structure over Los Angeles street will be incorporated in the new elevated, but the deck will be widened to accommodate four tracks, while the passage entrance into the station will be correspondingly enlarged. It is also planned to make this deck wide enough, at least, for a portion of its length, so that it may be utilized to load and unload passengers, and ingress and egress to the main station will be accommodated by rearranging the present exhibit room. Under the new arrangement it will be possible to load and unload nine three-car trains simultaneously.

FUTURE PLANS.

Eventually this elevated way will be extended east to a terminal not as yet chosen. In other words, the elevated structure will be taken to some

(Continued on Fifth Page.)

BANDIT SERVES WATCHMAN.

Overpowers Waiter, Appropriates Clothes, Takes Latter's Place in Restaurant, Rifles Register.

Matty Warren Ingle, arrested as a suspected highwayman by Patrolman Carty a few days ago, waxed facetious yesterday in relating his adventures as a hold-up man. Confronted with a revolver and other incriminating evidence, found in his room, Ingle readily confessed that he is the man known as the "blond burglar" and that he has robbed several restaurants in the business district.

According to Ingle, when he robbed the Globe restaurant at Third and Spring streets, he forced the waiter into a rear room, tied him and appropriated his clothing, serving customers subsequently until an opportunity arose for him to rifle the cash register and escape. One of the customers who was served by the pseudo waiter during the evening was a watchman paid to protect the business houses in that vicinity.

BRITISH AT LONG BEACH.

Elaborate Plans for Celebrating "Empire Day" Today at the Seaside Resort—The Programme.

"Empire Day" will be celebrated at Long Beach today by the British residents of Southern California. An elaborate entertainment programme has been arranged by a committee composed of members of various Anglo-American fraternal and social organizations of Los Angeles, Pasadena, Long Beach, Pomona, Riverside and other near-by cities.

Representatives of the various beach resorts appeared before the Committee on Arrangements and made a bid for the gathering. The contest between Venice and Long Beach for the honor of entertaining the visitors was very close. The latter won by 2 votes in committee after the city had promised the following inducements:

Reception by the Mayor and City Council, a parade, free music, by the Municipal Band, free orchestra for dancing in the evening, reduced rates for bathing, suppression of exorbitant charges at amusement places, the decoration of the city with the flags of the British empire and the British colonies, free coffee for the crowds and free badges by the local fraternal lodge of Sons of Saint George.

The Pacific Electric Company furnished several thousand old railroad ties for a monster bonfire. "Red light" will be burned on Signal Hill. Merchants have contributed prizes for the winners in athletic events to be held this afternoon. Several distinguished persons will speak.

Mattero'money.

THREE'S TOO MUCH, SAY TWO-AND-A-HALF COUPLE.

Mrs. Raymond Pearson Carter,

Whose marriage certificate was held up by a Long Beach justice for lack of 50 cents. She says $2.50 is enough to pay for being married, anyway.

"DID'JA get yer marrige stiffkit yet?" asked a very anxious and inquisitive lady with red hair as she poked her head through the door of the apartment of pretty Mrs. Raymond Pearson Carter, who made that her name last Tuesday, after having carried that of Miss Pearl Decker for almost twenty-four years.

"Not yet," answered the happy bride as she dusted off the top of the dining-table. According to the assertion of Justice Underwood of Long Beach, the groom in his haste left only $2.50 for the performance of the ceremony. The county law provides for $5. Carter, not being an attorney, but merely an artist on the piano and having the assurance of his brother-in-law that $2.50 is enough for any wedding without trimmings, paid only that much. As a result, Justice Underwood is holding the certificate awaiting the arrival of the other half.

Mrs. Carter was not aware of this yesterday and was rather distraught at the fact that the lovely engraved paper with its numerous signatures had not arrived. "You know, when I was married, they didn't have no stiffkits, 'n so I aint got a thing to show we was married," said the lady with the Titian locks. "They make such nice things to hang on the wall when you frame 'em," she continued. "My, I wish I had one."

The bride said that as soon as her license was given her, it would certainly be framed. "We're going to hang it over the piano," she said, pride in her voice. She was very busy looking after her apartment at No. 254 West Sixty-second street, whither she brought her husband. The latter came up from Imperial two days before the ceremony.

Mrs. Carter said that the wedding had to be planned and carried out quietly in order to avoid the jokes of many young friends. "My sister, Mrs. Harner, slipped away only three weeks ago and was married at Santa Monica," she said. "It was such a good plan that I took her into the secret and on Tuesday afternoon, with her husband, we drove down to Long Beach and were married. Ray and I asked Mr. Harner how much to give the justice and he said that $2.50 was enou

Creates Quorum.

ONE STEPS IN, T'OTHER QUITS.

Public Utilities Board Gets a New Member.

City Council Wrangles Over Mayor's Appointees.

Man Not Confirmed Asks Name Be Withdrawn.

One member of the Public Utilities Board gained and one appointee lost before he is confirmed by the City Council—this is the net result of the Mayor's political activities since he removed Frederick Freeman Wheeler.

The Mayor announced yesterday forenoon the appointment of Orville Omar McReynolds and E. E. Leighton as members of the Public Utilities Board. The Council convened in special session at 11 o'clock and after a stormy time confirmed McReynolds and voted to postpone action on Leighton until the regular session next Tuesday.

Leighton was evidently not pleased with this action on his name and decided that he would withdraw his promise to accept the position. In the afternoon he gave the Mayor a letter in which he says:

"I wish to thank you for tendering me an appointment on the Board of Public Utilities, and your confidence in me expressed thereby. I should not have considered the matter favorably had I not understood that there was no quorum on this board and it was necessary to make an emergency appointment for the protection of the city's interests. The appointment was unsolicited on my part and I consented thereto, believing it to be my duty as a citizen.

"The Council having this day confirmed one appointment, the emergency is thereby removed. As John W. Shenk, the incoming Mayor, may desire to fill the board by his personal choice, I respectfully request Your Honor to withdraw my appointment. I assure you of my deep appreciation for your courtesy."

HAS GOOD HUNCH.

The Mayor predicted the day before his appointments were announced that no matter whose names were sent to the Council, there would be objection raised. He said that he expected a "scrap" and he was not disappointed. It was evident before the Council was called to order that there would not be unanimous action.

When Whiffen moved to confirm the appointment of McReynolds, Topham immediately objected, declaring there was an evident attempt to rush through the proceedings without time being given to make an investigation as to the merits of the candidates. He declared he would not be a party to any such railroading and wanted the subject continued until Tuesday.

Andrews objected on the ground that every member of the Council should be present, and that time should be given to investigate. Whiffen urged immediate action in order that a quorum might be provided for the board.

"I don't see that it is the duty of this Council to jump in and help the Mayor to get out of the muddles that he creates," replied Topham. "The Mayor should have appointed some one to succeed Foulkes long ago and before he removed Wheeler. I will not be a party to this unseemly attempt to rush this confirmation through the Council."

Betkouski insisted that it has been the rule of the Council to postpone action on confirmations if even one member objects to action when a name is first presented, but the motion to postpone action was defeated.

Then came the original motion. Andrews explained that he felt the members should have time to investigate the candidates and that he was put in a position of being forced to vote "no" in a case where he might find himself favorable to the Mayor's appointee if given time.

"I shall wash my hands of the whole matter; you are forcing me to vote against the motion to confirm," declared Andrews.

McKenzie jumped to his feet and declared that the Council was willing that "Uncle Jerry" should wash his hands and advised that Andrews "wash them in vitriol."

"CALLS" CONFRERE.

This roused the ire of Betkouski, who declared:

"That is a disgrace to use such an expression. Mr. Andrews has clean hands and has maintained a more logical and constant position than any member of this Council. It is ungentlemanly of Mr. McKenzie to use such language regarding Mr. Andrews. Mr. Andrews has acted consistently, but Mr. McKenzie himself should recall how not long ago he tried to throttle the confirmation of Gen. Chaffee and used all possible tactics to prevent this confirmation."

Considerable bitterness was shown in the discussion, but on the roll call only Andrews and Topham voted against the confirmation. The vote was taken that postponed action on the name of Leighton until next Tuesday.

TRIO CALLED ROBBERS.

The Federal grand jury yesterday heard evidence in the case turning on the robbery of the postoffice at Camarillo, Ventura county, which occurred on the night of September 25, 1912. The men charged with the job are Joe Flora, now under sentence of five years at Ft. Rosecrans for assault; Roy Workman and Imwald Olsen, alias Frank Murphy, alias Eddie Fay. Workman is in the County Jail and Olsen in the city bastile. It appears from the evidence that Flora escaped from his guards while en route to Ft. Rosecrans and fell in with Workman and Olsen. The haul was about $300.

O. O. McReynolds,

Frederick Freeman Wheeler's successor on the Board of Public Utilities. He was confirmed after a fight yesterday, and elected president of the board.

INJURED IN AN AUTO.

Machine Hits Street Car and Flying Glass May Cause Injured Woman Loss of Eyesight.

Mrs. Cora D. Larrabee, 50 years old, wife of W. L. Larrabee, a Riverside grocer, was severely injured last evening when her husband's automobile and a North Main-street car collided at Ord and Main streets. The street car is said to have been traveling north on the south track.

Mrs. Larrabee sustained bruises and lacerations about the head and face and as a result of glass penetrations may lose her eyesight. She is at the Receiving Hospital.

According to Larrabee, who was driving the machine, he was crossing the street at slow speed, intending to follow the street car south, and it crashed into the motor, throwing Mrs. Larrabee over the hood and splintering the wheels and frame of the machine.

Flocking by Himself.

ONE-MAN-POWER LEAGUE, THIS?

Mystery Surrounds the New "Taxpayers' Party."

One Desk and Empty Chairs; Oppressive Silence.

Crippled Creature of Bitter, Disgruntled Boss.

Question: What or who is the Taxpayers' League?"

The "Taxpayers' League" is the latest "organization" to take cards in the municipal political game. A league is defined by the late N. Webster as "a combine for mutual assistance." This comes fairly close to describing the "league" of which the late E. T. Earl is the head, shoulders and nether limbs. He has organized himself for the "mutual assistance of himself."

Just who the "taxpayers" comprising the league may be is a secret apparently as deep and dark as the fate of Charley Ross, but the T. L. has headquarters, or rather it has a headquarter. This is at 129 Title Insurance building, where a desk shoved into the center of the room, and piled high with empty chairs, and waste-paper baskets, yesterday gave mute evidence that "a combine for mutual assistance" actually exists. Only this and nothing more.

After Albert Lee Stephens was nominated for City Attorney and received the unanimous indorsement of the Municipal Conference and the Peoples' Campaign Committee, Earl issued peremptory orders to the Goo Goo outfit that they must "ditch" Stephens and substitute George E. Cryer. The meeting at which Stephens was indorsed was attended by at least 250 members of the organization; the committee which received the order numbered only nine, and the deal was too raw for them.

WHENCE THE "LEAGUE."

They refused to obey, and Earl forthwith had Cryer placed upon the ticket anyway. But Cryer had no indorsement. No one was for him except the Earl papers, and after the recent bond election such support did not lend hope to the cause of Cryer. Obviously somebody or something must indorse him. Hence the "Taxpayers' League," which, with the exception of City Attorney, indorses the ticket placed in the field by the Peoples' Campaign Committee, residuary legatee of the "Good Government" organization. The "league" provides campaign headquarters for Earl's Cryer, and that is all there is to it.

WOMAN'S CITY CLUB.

The Woman's City Club is getting ready for a basket picnic at Sycamore Grove on Monday. An invitation has been extended to the several candidates to appear and show cause why they should receive the votes of the members of the organization. A number of them have signified their intention of being there or thereabouts.

Frank Domingues has taken the chairmanship of the Rose Committee on Meetings, and several district

(Continued on Third Page.)

The Platform.

EXECUTIVE COMMITTEE DECLARES PRINCIPLES.

Important Local Issues Met Squarely and Promises Are Made to Be Kept to the Letter—Strict Regulation of Liquor and Vice Advocated—Distribution of Aqueduct Electricity and Water to Be Hastened.

THE EXECUTIVE COMMITTEE of the Municipal Conference yesterday afternoon adopted a declaration of principles and it was indorsed by all Conference candidates for Council. The statement which follows is signed by Stoddard Jess, chairman of the Municipal Conference; Louis W. Myers, chairman of the Executive Committee; M. Lissner, chairman of the Campaign Committee, and Dell A. Schweitzer, secretary.

The Municipal Conference of 1913 submits the following statement of its views on the most important local issues:

HARBOR.

All our citizens are agreed that the harbor of Los Angeles, with every necessary facility for the expeditious handling of freight and passengers at the harbor and between the harbor and the city, must be developed at the earliest possible date, so that we may avail ourselves of the advantages accruing from the completion of the Panama Canal. This work should be pushed with the greatest expedition. Every pledge made at the time of the consolidation with Wilmington and San Pedro should be kept.

AQUEDUCT ELECTRICITY.

The electrical energy developed by Aqueduct water should as early as practicable be distributed directly to the people over lines owned and operated by the city. While the bonds for a distributing system failed of a two-thirds vote, the prevailing sentiment unquestionably is for municipal distribution. Any temporary arrangement will, of course, be submitted to the voters before adoption. If such arrangement be negotiated by successful, capable business men, acting for the city, we feel assured it will be thoroughly advantageous to the city and will be ratified at the polls. If any arrangement is made to use the existing distributing lines it should be for a short time with an option to purchase on a fair basis.

AQUEDUCT WATER.

Distribution of all the water must be perfected as rapidly as possible, so that the city may enjoy the immense revenue arising from such distribution and preserve the rights of the city thereto. We regard the vote at the recent election as an indorsement of the policies of William Mulholland, who has the confidence of the great mass of the people.

Other public utilities should come under public ownership as rapidly as sound business judgment shall warrant. We should not, however, in haste, undertake larger and more numerous acquisitions of utilities than can safely be financed and properly assimilated into the city's business system.

LIQUOR AND VICE.

We believe in strict regulation of the liquor traffic, its restriction geographically to its present limits, no increase in the number of saloons and impartial enforcement of the law.

Los Angeles has no greater asset than its reputation for being a clean, decent city—a good place in which to live, to build a home, to bring up a family. It is this reputation that is largely responsible for our phenomenal growth. Any administration attempting to make this a "wide-open town" would and should be ousted by recall.

As to the matters above referred to, there is practically no difference of opinion among the mass of our citizens, notwithstanding the attempt to make capital for certain candidates by claiming that they alone stand for these principles and for the conservation of the interests of the city. Efficiency is the real issue of this campaign.

EFFICIENCY.

Honesty being granted, it is of paramount importance that our city government be made efficient. We offer to the voters an efficiency ticket. The efficiency of John W. Shenk, Albert Lee Stephens, John S. Myers and Walter Mallard, candidates respectively for Mayor, City Attorney, Auditor and Assessor, is conceded. We invite particular support for our Councilmanic ticket. We must have a Council capable of doing things. We cannot longer endure waste of time, money and effort in useless speech-making, theorizing, petty politics, factional wrangling and grand-stand playing. To secure efficient Council candidates has been one of the great purposes of this Conference. To induce the right kind of men to seek this office, they had to be given practical assurance of united support without partisan, factional or sectional considerations. We present a list of successful, energetic, level-headed business men, capable and competent, and we ask for them, and the ticket as a whole, the support of the whole people at the primary, May

The Vice Inquiry.

QUARTETTE OF WEALTHY MEN.

Three as Prominent as Bixby Involved, 'Tis Said.

Millionaire Bixby to Be on Hand Monday.

Beach Resorts Will Come in for Investigation.

The following statement in behalf of George H. Bixby was issued last night:

Owing to the efforts from certain sources to subject him to blackmail, and for the purpose of avoiding, if possible, the extreme annoyance and humiliation to which his family were being subjected through importunities by telephone and otherwise to make some statement with regard to the matters occupying the public prints, Mr. Bixby and some of his friends considered it wise that he should go to some place where the matter could be given the uninterrupted and serious consideration it deserved. It was the understanding of himself and his family that the matter set for Monday would not be heard, and he had no intention of disobeying the process of Justice Reeve. Immediately on the newspaper accounts of the grand jury proceedings being brought to his attention he notified his family that he would return at once to the city, and the District Attorney has been assured by me that Mr. Bixby would be on hand at its next session on Monday morning. It is needless to assure those who know him that he will have no hesitancy whatever in answering fully, frankly and truthfully any inquiry the grand jury may see fit to make.
[Signed.] OSCAR LAWLER.

The grand jury adjourned late yesterday afternoon until Monday without returning any indictments. Several detectives predicted that George H. Bixby will be a witness when the inquisitorial body meets again.

Upon a telegraphic report from Santa Barbara several detectives left here hurriedly yesterday afternoon for Bixby's ranch, near Point Concepcion. It was stated in the telegram that a man resembling Bixby was seen on the ranch disguised as a farm hand.

Another report was received by a private detective which states in effect that Bixby has been located in another direction. It is believed he has been kept advised as to the situation here and knows by this time something as to the evidence adduced against him tending to show he contributed to the delinquency of Irene Brown Levy, a 17-year-old girl, who was a witness before the grand jury day before yesterday.

There was a well-authenticated report to the effect that several of Bixby's friends have advised him to return here and fight the ugly charges made against him by a group of young women who have been denominated by some of the witnesses as systematic blackmailers of wealthy men.

MORE SUBPOENAS.

There will be a number of new witnesses subpoenaed between now and Monday. The list will include a number of young women frequenters of cafes who assert they know Bixby and other wealthy men. Among them is Anna Hurd, who jumped from a window early yesterday morning when arrested by the police on a vagrancy charge. The names of the other women will not be given out until they are subpoenaed.

Asst. Dist.-Atty. Ford again stated last evening that the present inquiry will be continued as long as there is evidence to be laid before the grand jury. Some of the witnesses already examined may be recalled to correct previous testimony or to give additional details.

The vice conditions at the beach resorts may also come in for a side investigation, as it is declared by the police that the young women witnesses participated in many wild automobile rides to Venice and the resorts popular among the fast set.

THREE OTHER MEN.

A new angle of the grand jury investigation of vice conditions in the city will be taken up in which the names of three men equally prominent with Bixby are mentioned by several women of the underworld. While connected with the present chain of evidence indirectly, private detectives retained by certain interests, yesterday declared that the expected revelations will far eclipse those so far disclosed. Nothing will be given out until witnesses now out of the city are interviewed.

Detective Browne admitted yesterday that he is working on one angle of the investigation. "I am not working at cross-purposes with the District Attorney," said Browne, "in fact, Ford knows the general line of inquiry which I am following. The facts will probably come to light in a few days when subpoenas are served."

Browne has been seen in conference with two prominent lawyers during the past two days and it is believed at the Courthouse that he has been engaged by the attorneys to look into some queer situations that have developed within the past twenty-four hours.

SWEARS ON BIBLE.

Night before last detectives visited the Bixby ranch home and made a thorough search for the missing owner. The Japanese servant denied all knowledge of the present whereabouts of his employer. To make his denial more emphatic he produced a Bible and took oath, laying one hand on its cover.

F. W. Lloyd, formerly special officer under Chief Sebastian, was one of the important witnesses yesterday. It is presumed he was interrogated as to the reasons for his arrest of Kitty Phillips and if he knew of her subsequent disappearance.

Lloyd was very reticent about his testimony and also refused to state who employed him as special investigator in the so-called white slave inquiry.

W. J. Pape, an operative of the Nick Harris apency, was also before the grand jury. Before entering the room he said he presumed he would be asked about his employment by Mrs. Rosenberg to shadow some of her girls who are supposed to have planned to blackmail several wealthy patrons of the place. Pape declared that in the investigation his employer incurred the ill-will of one of the girls and that it is possible she will make charges against him if she is called before the grand jury.

E. J. Davis, an alleged "demonstrator" who is charged with being closely associated with Mrs. Rosenberg in alleged pandering, was a witness. He is supposed to have given testimony tending to show degeneracy on the part of one of the patrons and some of the women frequenters of the rooming-house.

Another witness was Carl Miller, employed at a down-town cafe. He refused to discuss his testimony, but said few questions were asked. It is supposed an inquiry was made as to whether any of the young women involved in the present scandal were seen at the restaurant in company with some of the men not as yet named by the detectives.

Other witnesses called yesterday were Jeanette Ellis and Agnes Lee, both of whom profess an intimate acquaintance with a number of wealthy men of this city. They promised to disclose names and other data to the grand jury, but neither Ford nor Graham, who are conducting the inquiry, would discuss the nature of their testimony.

The next session begins at 10 o'clock Monday morning.

"WHITE SLAVE" CASES.
IN OTHER TRIBUNALS.

J. F. Manny, proprietor of the Manny Park Theater, who was accused by Christine Neal, aged 16, of starting her on the downward path, was held to answer on the charge of contributing to her dependency by Judge Wilbur yesterday. The court stated that he did not think the evidence sufficient to hold Manny on the more serious charge.

Miss Neal declared that she immediately informed Mrs. M. Austrian, for whom she worked, and the testimony shows that Manny was called up on the telephone and asked to see the girl. He responded to the call, but, when appealed to for aid, the witnesses said he uttered a profane expression and left the house without admitting he knew the girl, other than having seen her attending the show. Manny claims an attempt was made to blackmail him, and his defense will be along that line.

An alleged angle of the white slave trade was brought up in the Juvenile Court yesterday when George Dudlea and Lola M. Kreis were tried for contributing to the dependency of Rosa Bincass, aged 16. The jury found both guilty and they were taken to jail, Lola weeping bitterly.

The history of the downfall of Rosa is that Charley Hall, a brother of Lola Kreis, met her at a skating rink. She said she was sick and had no place to go. He took her to the Fedora rooming-house at No. 325 East Second street, he said, and placed her in the care of his sister, Kate Adams. There Rosa met Dudlea and Lola.

REACHES RIVERSIDE.
LOCAL OFFICERS GET GIRL.

[BY DIRECT WIRE TO THE TIMES.]

RIVERSIDE, April 25.—[Exclusive Dispatch.] Pretty and petite Grace Redwine, aged 24, wanted as a witness in connection with the white-slave inquiry in Los Angeles, was placed under arrest here by Chief Corrington this evening. Officers from Los Angeles late tonight came for the young woman by automobile and returned with her to the city. Miss Redwine is the daughter of a mail carrier who has been long in the service here. She admits having been in hiding from the officers in Los Angeles but is very reticent regarding the investigation in progress. She owns, however, to having lived in the house that has been under observation in Los Angeles. The girl returned to Riverside two days ago against her own wishes, so she says.

Miss Redwine is employed in the Jacoby corset-fitting department, the officers say. The detectives who came for her tonight state that among the evidence secured is the appearance of Miss Redwine's name in the stub of a check book belonging to one of the women under surveillance.

UNDELIVERED TELEGRAMS.

There are telegrams at the Western Union office for: Mrs. Mattie Yates, G. Robinson, Victor Eterson, Mrs. Claud Cummins, J. Ray Crone, Domonick Doggio, Albert Taborn, S. Wayanabe, M. E. Darohonion, John W. Ulm, C. E. Dickey, C. H. Dailey, Green H. Peterson, Walter Stikes, A. Reaville, M. Brown, Lennie W. Smith, M. E. Angel, Haig Arklin, Mrs. Beckworth, Miss Grace Darby, E. B. Wilson, Nick Boutick, J. A. Fagerberg, S. L. Brigg, J. Nihill, F. B. West, F. H. Radford, A. B. Miller, Charles Borchard, Mrs. Odgen, John A. Haig, J. A. Hagerberg, Maurice Cloutier and John M. Fairfield.

At the Postal: Mrs. M. Lacy, John L. Sullivan, Mrs. S. Watson, The Two Campbells, Mortquer, Tan Zak and Him Shitara.

WANT LEGAL OPINION.

Pomona Council Believes That February Is the Month in Which to Change Gas Rates.

POMONA, April 25.—Mayor Vandegrift and the members of the City Council desiring to proceed with due care in the matter of changing the public utility rates for gas, water and electricity, have deferred to City Attorney Guerin for an opinion relative to the right of this city to fix utility rates in any other month than that of February, as is specified in the present charter. The question has come up at this time because of the initiative ordinances filed by the Socialists through Albert James, asking for the rate of $1 per thousand cubic feet for gas and of 7 cents for electricity.

City Attorney Guerin has been instructed to draft an ordinance providing for a city gas inspector who shall pass upon the purity of gas and see that it is up to the standard of requirements. The City Attorney has also been instructed to prepare an ordinance regulating public dance halls here, as there is at present no such ordinance on the city statutes.

The Council has reappointed Frank Loney city electrician, L. W. Cowles, building and health inspector; W. A. Walls, poundmaster and deputy street superintendent; Dr. William Holmes, health officer; Ralph Humble, J. W. Parker, G. Thomas and M. Lighter, police officers.

A large hay baling machine has been installed at the George Junior Republic, southeast of here, and will be put to practical use by the young citizens of the republic's farming department in taking care of this season's barley and alfalfa hay crop. The republic has 220 acres planted to hay, alfalfa, sugar beets, grain and vegetables.

Dr. Alfred C. Reed, son of Dr. and Mrs. A. R. Reed of this city, who has been appointed to the medical staff of the branch of Yale University in Chang Sha, China, will visit here with his wife, the daughter of Mr. and Mrs. T. B. Fredenhall of North Park avenue, before starting for the Orient. Both Dr. Reed and his wife are graduates of Pomona College and he has been recently connected with the United States Marine Hospital Service.

This afternoon at the Ebell Clubhouse Mrs. Nell Lockwood McCune of Los Angeles gave a programme of Indian songs in costume. The entertainment proved to be one of the most enjoyable that has been given here for some time.

$12 Round Trip to San Francisco via Santa Fe.

On sale May 3. Return limit, May 17. The Saint leaves 5:15 p.m. daily.

BURKE'S Dry Gin is unsurpassed for cleanness and beauty of flavor. Try it.

TO BUILD ANOTHER FATERNAL.

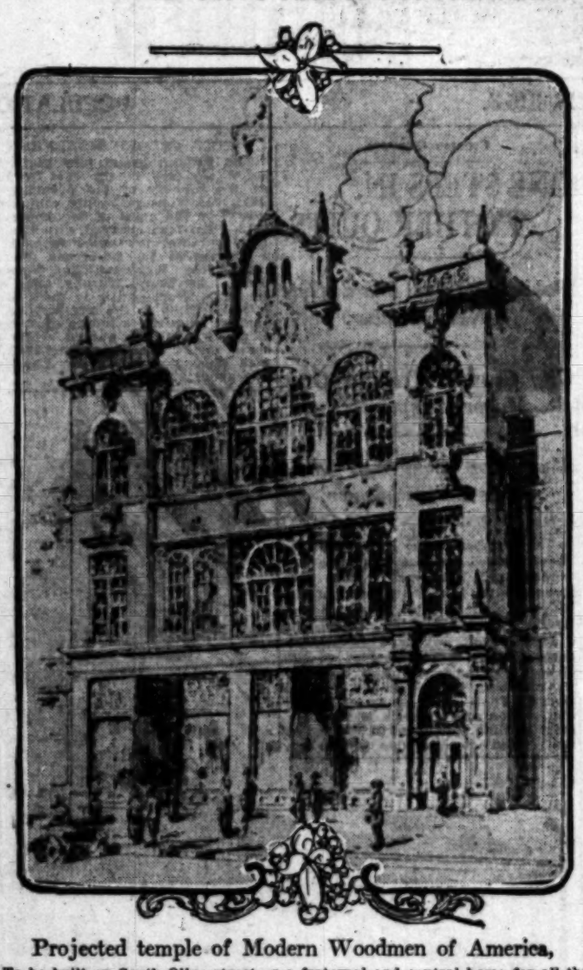

Projected temple of Modern Woodmen of America,

To be built on South Olive street as a fraternal and central home for all the local camps at a cost of fifty thousand dollars.

The Modern Woodmen camps of Los Angeles, with an aggregate membership of 7000, have made plans to erect a fraternal and central lodge home at No. 1337 South Olive street. Tuttle & Hopkins, architects, have drawn plans for a three-story, reinforced concrete building, to occupy the ground space of 45x145 feet.

The building enterprise was undertaken by the Modern Woodmen Temple Association, capitalized for $50,000, the cost of the proposed temple, of which $15,000 has been pledged. The president is J. T. Taylor; secretary, C. W. Byrer; directors, John Myers, M. L. Garrigus, M. E. Kruse, W. J. Fisher, H. M. Hurd, B. E. Bach and T. J. J. Cleveland.

The proposed building is of the style of the Spanish Renaissance. The first floor will be rented for storerooms. The other two floors will be given over to the lodgerooms, a banquet hall and other club conveniences. The members of the local camps will own the building through the purchase of stock in the association.

Aristocrats in Hats.

It's the little things—the big little points of distinctiveness and novelty—that make our hats so popular.

You'll say so too, when you see them.

Aristocrats in Style, Quality—with all the starch taken out of the prices.

Mullen & Bluett
BROADWAY at SIXTH

Protect Yourself!
Get the Original and Genuine
HORLICK'S
MALTED MILK
The Food-drink for All Ages.
For Infants, Invalids, and Growing children. Pure Nutrition, up building the whole body. Invigorates the nursing mother and the aged. Rich milk, malted grain, in powder form.
A quick lunch prepared in a minute. Take no substitute. Ask for HORLICK'S.
Not In Any Milk Trust

Every Man and Woman in Every Office Everywhere Will Find in
GHIRARDELLI'S
Ground Chocolate
A Perfect Food Drink

YOU office men and women who do not get much exercise require easily digested foods. Avoid those that make you bilious—that develop nervousness, irritability, insomnia.

You need a clear head, a good digestion, a perfect circulation—your business requires it of you.

Eliminate the beverages that are known to be harmful—use Ghirardelli's Ground Chocolate instead. See how your color improves—your step quickens—see how robust you become.

Wholesome, palatable, economical—a meal in a minute.

D. GHIRARDELLI CO.
San Francisco
Since 1852

FIRE SALE
Jewelry, cut glass, silverware, Big Ben Alarm Clocks, special, today, $1.75.
645 So. Broadway,
Opposite Bullock's.

For Solid Gold Crowns
For a full set of Guaranteed Teeth $5
Painless Extraction Guaranteed.
YALE DENTISTS
Open Sundays, 9 to 12. Third Floor, Parmelee-Dohrmann Bldg., 444 So. Broadway.

S. NORDLINGER & SONS.
DIAMOND MERCHANTS.
631-633 South Broadway.

Gloves---

KAYSER gloves of summer silks. Soft, shimmery and as carefully tailored as a kid glove.
Inexpensive to buy!—And yet in effect—in the silky "feel" of them—luxurious!

TO accent a color not in hat or gown—long gloves of silk.
In the vividness of Bulgarian colorings—or in the softer "nature" tones. And in black, stitched with white and white stitched with black.

SILK gloves for these much-less prices!
Ninety-five cents—these 16 button, double-fingered silk gloves, in black and white.
Gloves that usually are $1.25!
And the 16 button silk gloves in the Milanese weave—for $1.35, instead of $2 as usual.

A NEW GLOVE of white glace kid—that's washable!
Just as velvety smooth, as pliable and glossy as any white kid glove.
And washable—really washable. As much so as the fabric gloves.
With two pearl clasps—this glove of washable white glace kid—is $2.25 the pair.

Trefouse---
The perfect glove for wear with summer fashions.
In every new "tailored" shade—in the soft afternoon and evening colorings.

J. W. Robinson Co.
Broadway and Third

If you aren't curious—if Style doesn't enter into and round out your day's pleasure, Beauty will not appeal to you. The "I don't care" men who never give a thought to the cut, color or correctness of their clothes, can sleep right through Spring just as they sleep through the other seasons.

But, the "I care, I'm keen" men who appreciate beautiful fabrics and fascinating fashions, glow with enthusiasm over Mullen & Bluett Clothes. It is merely a matter of time until all the fellows who "hot-foot" after success, will be wearing these clothes, for in every feature they strike at the young strivers fancy.

Beauty backed by high quality cannot be overlooked. To see yourself looking at your best, step in and slip into some of our truly remarkable models.

Knox Straw Hats
Earl & Wilson Shirts
Holeproof Hosiery.

Mullen & Bluett
BROADWAY at SIXTH

The Liver is the Road to Health

If the liver is right the whole system is right. CARTER'S LITTLE LIVER PILLS will gently awaken your sluggish, clogged-up liver and cure constipation, upset stomach, inactive bowels, loss of appetite, sick headache and dizziness. Purely vegetable. You need them.

Small Pill, Small Dose, Small Price.
The GENUINE must bear signature
Brent Good

in Every
Find in
LI'S
ate

ious—if Style doesn't
nd out your day's plea-
ot appeal to you. The
en who never give a
ut, color or correctness
an sleep right through
ey sleep through the

, I'm keen" men who
l fabrics and fascinating
enthusiasm over Mullen
It is merely a matter
fellows who "hot-foot"
e wearing these clothes,
ure they strike at the
cy.

high quality cannot be
see yourself looking at
and slip into some of
ble models.

irts

Smith Bluett
SIXTH

Checker Checked.

SILVER POLISH SELLER CROOK?

ARRESTED IN VANCOUVER WANTED HERE.

American Consul Is Requested to Have Him Detained Pending Arrival of Officer With Extradition Papers—Said to Be Member of Gang—Two Under Arrest Here.

Dep. Dist.-Atty. Veitch received a telegram yesterday from Vancouver, B. C., advising him of the arrest of J. E. Cullen, wanted here on a charge of forgery and also for violation of parole. Veitch asked the American consul in Vancouver to have Cullen held until an officer from here can secure extradition papers and proceed to British Columbia.

According to the deputy district attorney, Cullen is a member of a check-passing gang among whom are J. J. Hein and O. S. Moon. The latter is in the County Jail awaiting the disposition of his case. Hein is in the County Hospital under guard. He blinded himself in a fit of rage over his arrest.

The records possessed by the local authorities show that Cullen was given probation December 6, 1911, after he was taken before one of the Superior Court Judges about a year later charged with having violated his parole by passing fictitious checks. The court was given another chance. Later it developed, declares Veitch, that Cullen forged the name of J. H. Cobb, a partner of him, to two checks, one for $75 and the other for $50.

Cullen was engaged in selling silver polish in Vancouver when arrested. He is said to come of a good family and to have the appearance of being honest in his dealings.

HONORS IN LAW.

Los Angeles Student One Among Four Elected to Scholarship in Stanford Law School.

[Special Correspondence of The Times.]

STANFORD UNIVERSITY, April 25.—Edmund W. Pugh of Los Angeles is among the four students in this year's graduating class of the Stanford law school who have been elected to membership in the Order of the Coif, the national scholarship fraternity. Each year the faculty elects to membership in the organization the four students of the graduating

Edmund W. Pugh,
Los Angeles student at Stanford, who has won scholarship honors.

who have made the best scholarship records during the law course. Pugh received the degree of bachelor of arts at Stanford in 1911. He is a member of Phi Beta Kappa, Stanford Press Club, Hammer and Coffin Society and Delta Chi Legal fraternity.

The other men elected are G. J. Hatfield of San Francisco, I. M. Peckham of San Jose, and M. T. Dooling, jr., of Hollister.

CLUB PLANS INVASION.

Plans to Attend International Convention in Baltimore to Boost Los Angeles.

Plans to invade the East with the Los Angeles and San Francisco delegations and their guests were made last night by members of the Advertising Club of Los Angeles at a meeting in the Union League building. The occasion of the trip is the international convention of the Associated Advertising Clubs of America in Baltimore June 8 to 13.

Sixty-two persons expect to go from Los Angeles, which, with the San Diego and San Francisco delegations, will make a party of 110 persons. Leaving this city June 1, the California delegation will be joined at Salt Lake City by delegations from Portland, Seattle and Tacoma. At Pittsburgh the combined West Coast delegations will be entertained.

Upon arrival at Baltimore headquarters will be established by the local club at one of the leading hotels and literature advertising Los Angeles and Southern California is to be distributed. During the convention which is expected to be attended by 10,000 advertising men, the Californians will make a trip to Washington, where President Wilson will entertain them.

PUGH FALLS ON MAN.

Piece of planking falling from roof knocked unconscious L. O. Pugh, a carpenter of No. 128 North Hope street, while he was at work on building at Washington and Hope avenue last evening. He was taken to the Receiving Hospital. Injuries are not serious.

POISON NOT FOUND.

Officers are investigating the alleged attempted suicide of a 17-year-old boy, James Caldwell, of No. 1606 East Forty-second street, who was taken into the Receiving Hospital last night declaring that he had taken carbolic acid and did not care to live any longer. No trace of the poison was found in his system by the physicians. He would give no reason for wishing to die, the hospital authorities say, save that he was "tired of life."

WONDERS OF YELLOWSTONE.

Lecture by Austin of Switzer's Camp addressed the student body of the Manual Arts High School Thursday noon on "Wonders of the Yellowstone." The lecture was illustrated with colored views.

Young's Harbor Excursion

Round Trip on the Pacific Electric 25c

Including Lunch and a 20-Mile Ride By Steamer Through the Harbor

Cars Leave the Pacific Electric Station at 10 o'clock

SUNDAY, APRIL 27

The Finest Harbor Trip Out of This City. Regular Excursions Are Run Every Sunday, Wednesday and Friday. We Will Show You Our New Tract.

Industrial White City

The cheapest harbor property that has yet been placed on the market. Where your investment will increase in value 25 to 50 per cent. within the next thirty days and from 100 to 500 per cent. by the time the Panama Canal has been opened. If you get in now at

Pre-Opening Prices

We have 320 acres of this choice harbor property which we will formally open just as soon as the improvements have been completed. It's the chance for you to begin that fortune.

Be our guest on one of our excursions and let us show you the best investment in the harbor today. A lecturer accompanies each excursion who will tell you of the millions of dollars' worth of improvements that have been made and the enormous development now taking place preparatory to the opening of the Panama Canal.

Call at our office for tickets—if you can't call phone us and we will send them out. We limit the number of tickets issued.

Home Phone A5627 **J. W. YOUNG & CO.** Sunset Main 9500

314 Central Building, Sixth and Main Streets

Real Estate and Investments **Specializing Harbor Property**

One-Man League.

(Continued from First Page.)

and street meetings are being held nightly. Last night Justice Rose addressed an audience at No. 106 South Beaudry street. These meetings will be continued next week, a district and precinct organization having been perfected along the lines upon which the Municipal Conference is working. The Socialists are also holding several meetings each night. In both of these camps a place upon the final ticket is claimed.

GET OUT THE VOTE!

At Municipal Conference headquarters, where the real work of the campaign is being done, there is every confidence that the combined votes of Harriman and Rose will fall considerably short of a majority. The larger the vote the more certain is Shenk and Stephens of being elected at the primary, and it is to this end that the efforts of the Campaign Committee and its staff of helpers is being directed.

In response to a number of inquiries a notice was posted yesterday at the County Clerk's office that "any person registering or transfering from one precinct to another after April 10, 1913, will not be eligible to vote at the election held on May 6."

The campaign of most of the independent candidates has fallen flat, and the only unindorsed candidates thought to have a chance to get on the ticket are Martin Betkouski, J. Grant Kelley and John Hayes. Frederick Freeman Wheeler is gaining strength every day, but he is indorsed by the Prohibitionists. The eleven candidates for Council, from whom nine may be selected, with the certainty of a capable business-like administration, are Martin Betkouski, F. J. Whiffen, J. S. Conwell, H. F. Vollmer, John Hayes, J. Grant Kelley, Lloyd W. Moultrie, Alexander MacKeigan, Capt. H. Z. Osborne, John W. Snowden and Frederic Freeman Wheeler.

Democrats Today.

The Democratic County Central Committee will meet at 2 o'clock this afternoon at Symphony Hall. There are advance indications of a renewal of the internal disturbances which marked the session last Saturday of the Committee of One Hundred.

The Central Committee has 750 members, a quarter of whom are likely to foregather at the ringside today. The purpose of the meeting is to indorse aspirants for Federal patronage. This in itself is a likely programme, but an attack will probably be made from the floor upon Chairman Cotton, and Secretary Steele, for alleged "pernicious activity." No forecast of a Democratic love feast, especially where possible meal tickets are in the making, can be made with any certainty of accuracy, except the broad general statement that an unlimited number of speeches will be made, and some will be called out of their name. There are several candidates for every job and, as it is believed by most of them that the indorsement of the committee will carry considerable weight at Washington, there is a merry scramble. A resolution will be introduced and probably adopted assuring President Wilson that he is a great man and that Los Angeles county is with him.

CAPT. H. Z. OSBORNE.
CANDIDATE FOR COUNCIL.

Capt. Henry Z. Osborne, a candidate for Council, indorsed by the Municipal Conference, has spent thirty active years in Los Angeles, where his various business and public activities have made him among the best known men in the city. He is a charter member of the Chamber of Commerce, retiring in February from the presidency of that organization.

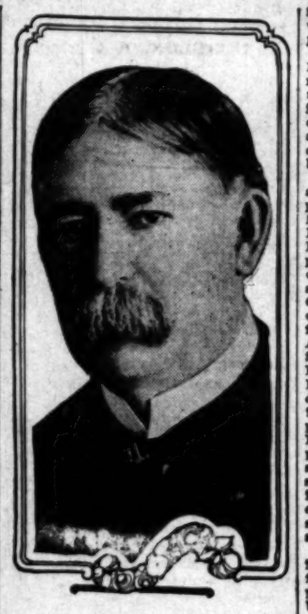

Capt. H. Z. Osborne,
Former president of the Chamber of Commerce and indorsed by the Municipal Conference as a candidate for Council.

He is a director in the Los Angeles Convention League, and after two years of work suceeded in bringing to this city the forty-sixth annual encampment of the Grand Army of the Republic. Capt. Osborne has held many positions of trust and confidence, receiving and disbursing with vigor, fidelity and ability millions of public money and trust funds.

Born in New Lebanon, N. Y., in 1848, the son of a Methodist clergyman, he became a printer's apprentice at 13, and enlisted for service in the Civil War under President Lincoln's last call for troops, receiving an honorable discharge after seeing considerable service and while still but 16 years of age.

Osborne came to California in 1873 and to Los Angeles in 1884, where he purchased and consolidated the Evening Republican and the Evening Express, published and editing the Express for thirteen years. He partipated in the organization of many of our public institutions, commercial and social. Besides the Chamber of Commerce he is a charter member of the Union League Club, the California Club, the Chamber of Mines, Al Malaikah Temple of the Mystic Shrine and the Sunset Club. He is Past Master of Southern California Lodge, No. 278, and Past Commander of Los Angeles Commandery No. 9, Knights Templar. He is a past president of the Southern California Editorial Association and past vice-president of the California Press Association. From 1889 to 1895 he served as captain and aide-de-camp in the National Guard of California, on the staff of Brig.-Gen. E. P. Johnson, and was honorably discharged and retired as captain.

In national politics, Capt. Osborne is a Republican, but in municipal affairs believes in a thoroughly nonpartisan administration, and that the best-fitted men should be placed in all positions.

COUNCIL ON COUNCIL.
THE WOMEN WILL HELP.

A council of women attended by more than 100 was a feature yesterday at Municipal Conference headquarters. The council was called at the instance of friends and acquaintances of the Councilmanic candidates for the purpose of perfecting an organization to further the chances of the ticket as a wohle.

Mrs. John S. Myers, at the head of the women's department, presided. Meyer Lissner told the women of the existing local conditions and outlined the history of the Municipal Conference and a similar organization in San Francisco which led to the election of Mayor Rolph.

Mrs. Oliver P. Clark of the Woman's City Club, invited those present at the council to attend the club basket picnic at Sycamore Grove on Monday. Mrs. Frank A. Gibson discussed organization plans. All women interested in the work of the conference are invited to call at the headquarters in the Garland building to secure badges and literature.

The first of the big Shenk and Stephens meetings is to be held Tuesday evening at the Auditorium. John W. Shenk will be home from Sacramento where he was yesterday on city business and will be the chief speaker. Albert Lee Stephens, Mrs. A. S. Lobingier, E. A. Meserve, Stoddard Jess and others will also speak and Miss Margaret McKee, a 13-year-old Los Angeles prodigy, will whistle "The Mocking Bird," "I Love You, California" and "A Medley of National Airs, With Variations."

IN BORROWED AUTOMOBILE.

Real Estate Operator Takes Prospective Purchaser Riding and Both Are Injured—Car Wrecked.

An automobile driven by Jacob Keller, a real estate operator, living at No. 1825 Whiteley street, was wrecked by a Pacific Electric car yesterday and the driver and a woman passenger slightly injured at Sixteenth and Reid streets. Keller was taken to the Receiving Hospital, where he was found to have sustained minor cuts and bruises. The passenger, Mrs. A. Henley, No. 111 North Vignes street, refused to go to the hospital.

According to the story told by Keller, he had borrowed the automobile to take Mrs. Henley, a client, to inspect several properties. A mistake in judgment in endeavoring to cross the track ahead of the car, proved disastrous.

Beginning Monday Morning

At Hamburger's

Los Angeles
Principal Merchandising Event

The Year's Greatest Values

5th Annual Buyers Sale

See Sunday's Paper

Hairdressing and Manicuring Parlors, Second Floor.

VILLE DE PARIS
317-325 312-322
BROADWAY HILL STREET
A. FUSENOT CO.

Dependable
Hosiery
3 Pairs for $1.00

At this popular price we are showing a large and diversified assortment of women's hosiery, in cotton, lisle and silk lisle. If you would experience the pleasure of wearing the best hosiery obtainable at this price—let your next stockings come from the "Ville."

The following styles are priced at

THREE PAIRS—ONE DOLLAR

WOMEN'S BLACK LISLE HOSIERY—In gauze or medium weight. Double soles, deep garter tops.
WOMEN'S BLACK COTTON HOSIERY—Medium weight. Double soles, high spliced heels and toes. Splendid for service.
WOMEN'S TAN SILK LISLE HOSIERY—Deep garter tops, high spliced heels and toes.
WOMEN'S BLACK COTTON HOSIERY—Medium weight, with white soles or white feet.
WOMEN'S WHITE LISLE HOSIERY—Double soles, high spliced heels and toes.

Guaranteed Taffeta Parasols

SPECIAL VALUE AT $2.00

To purchase a beautiful parasol at much less than you expected to pay is a pleasant surprise. Experience it by selecting one from this special lot. They are covered with guaranteed taffeta silk, in a large range of fashionable colors, including: Taupe, gray, brown, tan, champagne, navy blue, light and medium greens, red, cerise, pink, light blue and lilac. Gilt frames, 8 ribs, highly polished hardwood handles. A notable value at $3. Main Floor Dept.

Leather Hand Bags

SPLENDID VALUE AT $3.50

Bags in envelope and staple shapes; also purses. Shown in seal, Morocco, long grain goat and pin Morocco. Black, tan and gray. Gun-metal, gilt or nickel frames; leather or moire lining. All bags fitted with coin purses, some have mirrors.

Exclusive As Your Private Thoughts Are Our Spring Styles for Men and Young Men of Taste

DEFINING style is like signaling to Mars—you know what you mean, but the **other fellow** doesen't. Style can't be conveyed through **words**—only through **eyes.**

Today, step in and step in front of our looking-glass in an ultra-exclusive "BENJAMIN" Spring Suit, and **see** the style that can't be caught and imprisoned in **words.**

"BENJAMIN" Styles are fresh from the **fount of fashion**—Broadway and Fifth Avenue, New York. They are as **new** as the ticking second and as **exclusive** as the secret fortifications of Gibraltar. $20 and up to $50.

"Wear a Benjamin"
and be ultra-exclusive.

James Smith Company
On Broadway at 548-552

PUBLISHERS:
THE TIMES-MIRROR COMPANY
OFFICERS:
H. G. OTIS, President and General Manager.
HARRY CHANDLER, Asst. Gen. Mgr. and Treas.
HARRY E. ANDREWS, Managing Editor.
F. X. PFAFFINGER, Assistant Treasurer.
MARIAN OTIS-CHANDLER, Vice-Pres., Secretary.

Los Angeles Times

EVERY MORNING IN THE YEAR.
Daily, Sunday and 32-Page Illustrated Weekly.
Daily Founded Dec. 4, 1881—32d Year.

OFFICE:
New Times Building, First and Broadway.

LOS ANGELES (*Loce Ahng-hayl-ais*)

Entered at the Postoffice as mail matter of Class II.

AN IMPORTANT OFFICE.

A Secretary of State seems to hold the relation to the ship of state that a stabilizer holds to an aeroplane.

THE GREAT SCHOOL.

Experience teaches much. Perhaps the Vernon Country Club will eventually learn whether advertising pays. It is possible that a club finds a knock as good as a boost.

CONSERVATIVE.

A hold-up man robbed two dairy lunches in broad daylight. May we confess entertaining a sentiment against the robber of dairy lunches without being understood to recommend dining in them?

DOWN ON IT.

The head of the Constitutionalists asks President Wilson to lift the embargo on ammunition into Mexico. Not on Gen. Carranza's life! He might shoot somebody. He has already demonstrated himself to be a perfectly vicious person.

BRAVE MONTENEGRO.

Plucky little Montenegro has captured Scutari, driven the Turks therefrom, and defies the allied powers of Europe to take her capture from her. They will deserve the reprobation of the civilized world if they attempt it.

AN OPEN QUESTION.

The friends of Diaz and Huerta are threatening one another with assassination. Perhaps the world will never know whether Mexico has too many assassinations or too few. Without wishing to affirm a bloodthirsty disposition we incline to the latter view.

THE REASON.

Mr. Bryan says that his guests at a dinner where no liquors were served cheered the unfermented grape juice. They were obliged to cheer their drink, since it could not cheer them. Well, since the world has its spineless cactus, perhaps its wineless suppers are not out of place.

WHY DON'T WE?

Every life knows what it is to touch a mountaintop of inspiration or to descend into the sweet valleys of peace once ever so often. The minute one of us does so he knows that he is rich enough in thought and feeling to do this every day, and he wonders why his life is ever less than the best? Perhaps all of our days could not be one unbroken flow of melody, but it may be that we do not often enough try to find our way to the heart of truth. By the way, the simple goodness in which lies the peace of God is the rarest thing under the sun.

DISINTEGRATING.

Col. Roosevelt forecasts the rapid disintegration of the Republican party. He will pour into it Progressive oil of vitriol, distilled in the alembic of his brain, even as Sister Pankhurst poured the subtle acid of militant wrath into the London letter boxes, and at his touch the Republican party will curl up and die like unto a potato bug which surrenders its vitality when an atom of Paris green touches him.

This at least was the purport of the message sent from Oyster Bay to the handful of Progressive Congressmen in conference at Washington. But the Congressmen have doubts as to whether the colonel is not unduly optimistic. The returns from municipal elections in Chicago, St. Louis and New England indicate that the Progressives and not the Republicans are being "disintegrated." The colonel has evidently been pouring the contents of his vitriol bottle on the wrong men.

WHAT IS CAPITAL?

Some people talk glibly at times about "the relations of capital and labor," as if their interests were antagonistic or different from each other. Such is not the case. Every dollar, it has been said, is a certificate that the holder of it has performed, or some person from whom it was derived has performed, 100 cents' worth of service to society.

Capital is the offspring of labor. It was born from the thews and sinews of labor. It has been nurtured, and educated, and fed, and clothed by labor. It has never left and never can leave its father's house.

Suppose, if one can suppose an unsupposable thing, so much of capital as is represented by money should be withdrawn from the banks by its owners and taken out of the country, or suppose the workers should emigrate to another land, is it not obvious that the entire industrial and social fabric would crash in ruin and bury both capital and labor in the wreck?

The workers of a country are the ultimate capitalists of the country. They own ten million homes. They own most of the stock of railroads and steamers and factories and furnaces and other industrial corporations. Each individual ownership may be small, but the aggregate is immense. It is their money that is loaned by the savings banks and trust companies on skyscrapers and bungalows. It is their money that runs the mills and furnaces and works the mines and pays for cultivating the farms.

There is no conflict between capital and labor. The opponents and enemies of the workers are the I-Won't-Workers. Those who are neither capitalists nor laborers, but the enemies of both are the criminals and tramps and hen-roost robbers and beggars and thieves of the land.

The true interest of the work is in protecting capital, not in assaulting it and driving it out of the country.

DEFEAT THE PLUNDERBUND.

The "Fatherhood of God and Brotherhood of Man" has nothing whatever to do with the candidacy of Job Harriman and the members of the plunderbund. Neither do they altogether indorse the fundamental principle of Socialism announced by Prudhomme that "property is robbery." With them the property that is robbery is property belonging to somebody else that is so situated that they cannot get their itching fingers upon it. The God whose fatherhood they acknowledge is Mercury—the god of thieves, and the brotherhood with which they claim affiliation is a brotherhood such as prevails among the brigands of the Abruzzi.

The Socialists are divided into three elements. The body of them are honest, benevolent, impractical dreamers, who are looking to the organization of co-operative commonwealths wherein unselfishness shall rule, where a band of brothers and sisters shall serve and love each other, where each shall earn for the common benefit, and all shall eat whether they earn or not.

These dreamers are joined by I-Won't-Workers, hen-roost robbers, idlers and loafers who are too idle to labor and too cowardly to steal.

And controlling and using for their own profit and advancement this motley crowd, this incongruous band of Socialists, anarchists, disorder-seeking and law-breaking men and women are leaders like Job Harriman and Clarence Darrow, who are Socialists for revenue only.

Will the intelligent, law-abiding, hard working citizens of Los Angeles—no matter what their politics—by indifference and by failing to vote, permit Job Harriman and his gang to loot them and mortgage their homes with a heavy municipal debt, or will they get together and vote for Shenk, Stephens and the rest of the anti-Socialist ticket?

FREAK LAWS.

In the event that all the freak bills introduced at Sacramento shall become laws the State will possess a collection of statutes worthy of a place in a dime museum.

Among the blessings bestowed upon the people would be the law prohibiting any mining or manufacturing corporation from conducting a company store, if there were another store within two miles carrying any supplies whatever. A miner who carelessly suffered his supplies of flour, sugar and bacon to run out could take his choice between supping on crackers, mustard and canned tomatoes, or trudging four miles to replenish his larder.

The law requiring employees to be paid once a week, whether they wanted to or not, would be a boon to saloon-keepers who now can pluck their customers but once a month.

The law prohibiting boys under 18 from driving wagons containing passengers, freight or supplies, and the law prohibiting children under 14 years of age from working at all, and the law limiting to eight hours a day the labor of women engaged in sorting or canning fruit ought to have been accompanied by a law providing that all cooking of meals, and cleaning of rooms, and washing of dishes, and mending of garments, and spanking of children must be done between 8 o'clock in the morning and 5 o'clock in the afternoon.

The law prohibiting buying furniture on installments would impart a lesson in the virtues of frugality and patience to young couples, and the dealers in household goods would take in their signs reading "You furnish the girl and we will furnish the house."

Under laws proposed no farmer could sell an unharvested crop. No gold could be dredged without a permit from the State Water Commission (but the commissioners would not be high-priced unless the mining claim was very rich.) Picketing and boycotting would be legalized and blacklisting would be a misdemeanor.

Children could not wear patent leather shoes at school. Unlicensed dentists could not pull a raging tooth. A doctor who had no diploma could not bandage a broken limb. An unchartered plumber could not stop a leak.

Commissioners, and deputy commissioners, and clerks, and stenographers to commissioners would be as plentiful as sowbugs under a board in the barnyard, and county and city treasuries would be as bare as picked birds.

Please do not harass the people with these fool laws, gentlemen—if you are gentlemen. But instead of doing so—go home. OH, GO HOME!

UNTIMELY.

In addition to all other objections to the proposed law to exclude Japanese from the right to buy or hold land in California is the argument that, even if it were intrinsically just and desirable, it is altogether untimely.

If we had occasion for a fleet in the Pacific to guard the coast cities of California, Oregon and Washington it would take months to bring it here, while the entire Japanese navy, which equals ours in the number of ships and guns, could reach our coast in two or three weeks, work incalculable havoc and return to Yokohama before our ships could round Cape Horn. Within a year the Panama Canal will be completed, and our navy could steam here from the Atlantic Coast before the Japanese navy could reach here from the Asiatic coast.

Again, a war with Japan at this time would prove a serious detriment to the success of the Panama Exposition, not merely in that it would deprive it of Japanese, Chinese and Filipino exhibits, but it would discourage the incoming of tens of thousands of visitors from Europe and the Atlantic and Mississippi Valley States.

If, as many believe, Japan is so cocky that she is hungering and thirsting for a war with us; if she is, as Pat O'Shaughnessy said, "blue moulded for want of a bating," her best chance of success in such a contest would be to precipitate it while we are unready and our coast and our island possessions are unguarded.

But there will be no war with Japan. Congress will never suffer California to bring such a calamity upon the nation. If the Senate shall pass the Assembly bill and Holy Hiram shall sign it, by which only "aliens ineligible to citizenship" shall be excluded from land-holding, Congress might pass a bill making Japanese and Chinamen eligible to citizenship. Then Japan would have no casus belli against us, and

Tariff Reduction.

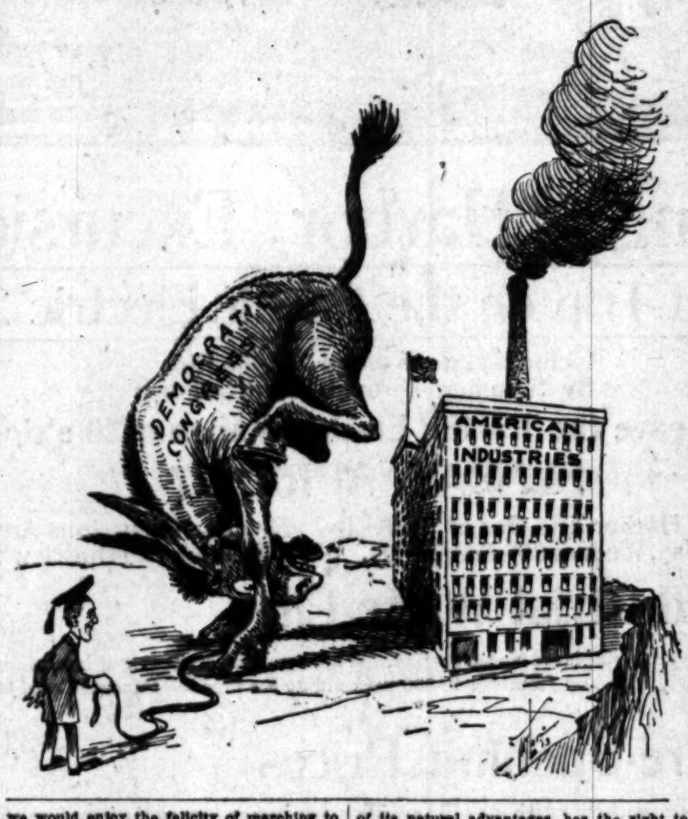

we would enjoy the felicity of marching to the polls sandwiched between Asami and Ah Sin.

Gentlemen of the Legislature, The Times begs you to consider the welfare of your State, postpone further action on your anti-Japanese bill, surcease your asininity and, for God's sake, adjourn and GO HOME!

COLD IMPUDENCE.

History nowhere makes mention of an exhibition of impudence more monumental than that of "the powers" in dealing with the terms of peace between Turkey and the Balkan states.

The Turkish government, being out of ammunition, artillery, supplies and money, surrendered and unreservedly accepted "the terms of peace proposed by the European powers." Where the powers procured authority to propose terms of peace is not in evidence.

The amount of territory that Turkey is prepared to cede to the Balkan states, and that the Balkan states are willing to accept, seems to have been agreed upon without the interposition or notwithstanding the interposition of the powers. It is on the financial side of the settlement that "the powers" make known unto men their superabundant supply of gall. They say: "The powers cannot favorably entertain the demand for indemnity, but they will admit the allies to participate in the discussions of the International Commission in Paris for an equitable settlement of their participation in the Ottoman debt, and in the financial charges of the districts to be handed over to them. Turkey is to be asked to take part in the labors of this commission."

The rule that the conquered shall pay the cost of the war, the rule that Germany invoked against France to the extent of $1,000,000,000, is not favorably entertained by "the powers." Instead of it they advance the novel proposition that the conqueror shall not only demand nothing of the conquered nation, but shall pay or assist in paying its debts. The Balkan allies are, according to the dictum of "the powers," to "participate in the discussions for an equitable settlement of their participation in the Ottoman debt."

"The allied powers" are evidently the allied bankers of Vienna, Berlin, Paris and London.

VOCATIONAL EDUCATION.

Only three countries in the world have a greater population than the United States and they are:

China	350,000,000
India	295,000,000
Russia	140,000,000
United States	96,000,000

This great nation of ours has grown up within two lifetimes. There is a man living in Washington, D. C., at the present time says the Nation's Business of that city, 98 years of age, whose father fought at the battle of Bunker Hill. That battle preceded the existence of America as a nation. Henry Gassaway Davis was a tiny child when present at the laying of the first tie of the Baltimore and Ohio Railroad. The chief participant in the actual laying was Charles Carroll of Carrollton, who had signed the Declaration of Independence. Here are two instances in which two lives have covered the history of our nation.

Our rapid growth has been due to matchless resources, stored by nature in the American continent, and awaiting the power of man for their transformation into results. The greatness of America is accounted very largely by the accidents of location and opportunity, aided by scientific and thorough use of resources and opportunities. The twentieth century has brought us face to face with the fact that many of our resources are in danger of exhaustion; therefore the thought of today is strongly directed not merely towards efficiency in securing raw resources from the soil, but also efficiency in manufacturing and in marketing both at home and abroad. It is this effort towards efficiency that accounts for the rapid manufacturing development of the past few years and the increasing export trade. The maintenance of such efficiency is to be secured only by recruiting from the younger elements those who are prepared for the life work. This gives the reason for the present widespread and persistent agitation in favor of vocational education. We can no longer depend upon the mere accident of immigration, or of resources easily utilized. The leadership which the United States, because of its natural advantages, has the right to expect among the nations of the earth must depend, not upon accident, but upon intention. The aim of education must be to prepare each child for self-support and thus make every school of the nation a place for life preparation. This is the idea underlying the Page bill relative to Federal attention to practical education of children, and it is also the underlying idea of every attempt at vocational education that is being made throughout the country.

THE MINIMUM WAGE.

A statutory minimum wage is a device for improving the economic condition of wage-earners who otherwise may earn less than the amount fixed, whatever that may be. The desirability of keeping up or raising the material standard of living is already so universally accepted that all other ideals have become subsidiary to it; they are either relegated to a dim background or pursued as a means to that end, which takes precedence of all. And the need of raising the standard where it is lowest obviously makes appeal to this general sentiment. Nor can objection be raised to the minimum wage as a means of raising the standard of living on the ground that it interferes with the "natural" course of wages. Everyone demands or approves the interference that suits himself and only objects to that which does not. Each case is really decided as it comes up on the ground of expediency, and the supposed criterion is the benefit of the whole community. The question is, then, with regard to the minimum wage—is it likely to improve the condition of the wage-earner?

In a great many industries—probably in most—a minimum wage already exists; it is called the standard price list, or some such name, and it is fixed by voluntary bargaining. A statutory minimum wage would do away with all that, reducing many workers to the minimum wage level. Such a wage statute could take no account of local or trade conditions, or any of the innumerable natural variations which differentiate the problem. And what of single and married men? A minimum wage sufficient for the single men would not by any means be sufficient for the married men. What of casual workers, or those who work only one or two days a week? What of scrub women and washerwomen, for instance? Are they to get the same weekly minimum wage as the more or less skilled women factory and office workers, when their work is intermittent?

A statutory minimum wage would unquestionably throw an enormous number of persons who now earn something out of employment and would deprive the community of their work. The aggregate result must be to its disadvantage.

UNCLE WALT.

The Poet Philosopher.

The whole year round old William Wax reminds us that he pays his tax. The sum he pays is pretty small, yet paying it stirs up his gall, and freezes, cold as Arctic pole, the genial current of his soul. Because he pays a measly pound to make the blooming wheels go round, he thinks those wheels should always go, as he directs, now fast, now slow. The government should always pause before it fashions any laws or votes the blowing of a cent, to see if old Bill is content. He thinks he has the right to roast whoever holds important post, to pound the toiling statesmen's backs because he pays his trifling tax. He writes long letters to the press in which he voices his distress, and shows that rascals are in vogue, that every statesman is a rogue. The quiet man who yearly whacks up twice as much as old Bill's tax, too busy is to rant and paw, and swear there ought to be a law. The tears still stream down old Bill's jowls; the less he pays the more he howls. It ne'er occurs to Old Bill Wax that other fellows pay their tax; he bears the crushing weight alone and fills the air with grunt and groan. In every hamlet William dwells and jars the welkin with his yells, which daily on the eardrums grate of those who really pay the freight.

WALT MASON.

[Copyright, 1913, by George Matthews Adams.]

Washington has executed 3078 stray and homeless cats since July 1 and the city is reported practically free of these nuisances.

New York is said to have a free evening high school of industrial art.

A TRAINING SCHOOL FOR OUR MOTHERS.

BY LILLIAN COLLINS.

"What is nearly killing me today is that my mother knows now. She didn't know before. She thought I was a good girl. And now she knows," sobbed Helen Barker, one of the youthful pawns in the hellish game of pandering to vice, which Los Angeles is now investigating. "There is no hope for me—ever. But I want to save other girls. And their mothers. My own mother's heart is breaking!"

And now she knows!—her heart is breaking!

Poor woman! Why, oh, why, didn't she know before it was too late!

No one with a heart in her bosom could wish to add a feather's weight to this poor mother's burden of suffering; but why, oh, why, didn't she know what her little girl was about, before the bloom of purity was brushed from her young life!—and forty other young lives—and forty other mothers with belated knowledge and broken hearts!

What's wrong with our mothers?

It's hardly fair to hold these unformed children responsible for the disaster of their downfall. They were unprepared, by their very immaturity, to resist the insidious attacks of depravity and vice. They should have been protected, restrained, safeguarded, until the orderly processes of nature made them acquainted with life's mysteries.

What's wrong with the discipline of our homes?

Young girls who are held properly accountable for their time, who are made a part of the mechanism of the home and responsible for certain of its duties, do not find their way to houses of ill-repute, nor frequent the society of evil-minded men and degraded women. The opportunity is lacking, and a healthful activity of the body overcomes the adolescent tendency to erotic excitation. Occupation for the mind, exercise for the body, wise direction and loving control—these are the great corrective measures in adolescent pathology.

What's wrong with the teachings that are molding the lives of our young girls?

The girl that goes forth to the business of life, her body decently and modestly clothed, safeguarded by a self-respecting reticence and quietness of demeanor, is protected from a thousand and one assaults upon her virtue which betray the half-clothed, flighty, undisciplined girl into unanticipated, and oftimes bitterly deplored, excesses of behavior. Innocent or ignorant—it matters little in the final result. The girl who clothes herself in the street-walker's garb will have to face and overcome—or succumb to—the same temptations that beset the lives of these denizens of the underworld. If she hangs out the flag, sooner or later she will encounter the response to its signal.

The mother who permits her young daughter to go forth from her presence garbed in such manner as to invite the appraising attention of degenerate men exposes her child to a fearful danger. The mother who allows her young daughter to choose her own associates, to come and go at will, and to order the habits of her life without regard to discipline or control does so at the peril of that young girl's soul. The mother who does not surround her young daughter with every protective barrier of watchful care, who does not keep herself informed as to where and how and with whom her little girl spends her leisure time, neglects this wise precaution at the cost of future heartache and suffering, for both herself and her child.

Then what is wrong with our teaching? A woman who has passed through the informative experience of wifehood and maternity can no longer advance the plea of ignorance between her indolence or indifference and the awful result of her self-indulgence.

The duties of motherhood have only begun when the great mystery of creation has brought into the visible world another child. The physical act of birth has merely made of the woman—a mother. All the work pertaining to motherhood, all its responsibilities and cares, all its joys and privileges are yet before her; and the result of her labor gives to the world strong men and women, fitted to meet life's problems and overcome, or it yields—weaklings, failures, the derelicts of society.

To be a mother means something infinitely higher than the mere physical functioning for reproduction. Even the animal does better by its young than that. The smallest part of the burden of motherhood lies in the phenomenon of birth; the responsibility for the training of a human soul is the sacred obligation which motherhood lays upon woman.

And that's what mothers are for—just that. To train children to become noble men and women; to guide the stumbling feet of childhood along the path to a perfected maturity; to wisely direct, gently restrain and lovingly control the wayward impulses of headlong youth, so that its splendid vital forces may be conserved to useful adult pursuits. That's what it means to be a mother—the right kind of a mother. And that's the kind of mothers the race needs to develop.

A training school for mothers! There's a good place to start—and NOW is a good time to begin.

Hands Are Magnetic Poles.

M. Fayol, a French scientist, asserts that by a delicate instrument which he has perfected he has been able to prove the theory that man has positive and negative poles, and that the former centers in the right hand and the latter in the left hand, while with left-handed persons the reverse is the case. The scientist's instrument consists of an adjustable oak board, whereon a delicate metal cylinder swings in a perpendicular position between ball bearings, in order to minimize the friction. The operator places his left hand on the board, the palm facing the cylinder and the thumb uppermost. In a moment the cylinder begins to revolve, slowly at first, and then faster, in the same direction as the hands of a watch.

If the right hand is placed behind the cylinder it will revolve in the opposite direction.

Let another person put his right hand on the shoulder of the first and the cylinder will move even more rapidly.

M. Fayol states that he is able by this means to measure the vital magnetic force of subjects who put their hands before the instrument. No reaction is observable on the instrument in the case of infants, but between the ages of 25 and 45 years the magnetic force as recorded increases annually. After the latter age it diminishes till it almost vanishes in the case of the very old.

This magnetism may pass from person to person, and the vital emanation of one may be received by another and stored up by him. The theory of sympathetic souls is explained by the assumption that such persons have similar magnetic personalities.

Pen Points: By the Staff

Even the Japs are in a brown study.

The Turks want to secure a big loan, in which respect they are almost human.

With only one member of the Board of Utilities in service that body ought to be unanimous now.

There are some folks who are not worried about the h.c. of l—the heirs of "Lucky" Baldwin, f'instance.

Local reporters are getting color for some of their police stories by writing up the blonde highwayman.

The local French colony will dance for charity. And they know how to do it in the land of the fleur de lis.

In the coming local baby show the one who was fed in the old-fashioned way ought to have a hunch with the judges.

If the Pope ignores his physicians and puts a goose grease plaster on his head he has a good chance to get well.

The Wilson administration steam roller is ready to run down the advocates of a duty of 15 per cent. on raw wool. Gid-dap!

Suppose, for the sake of argument, that we should have a war with Japan, where would the pretty "Geisha" girls come in?

Col. Roosevelt complains that he has been crowded off the first page. He must give way to the scores in the pink sheets.

If the worst comes, we confidently expect to see Katisha, she of the superior chin, doing the Joan of Arc stunt with the Japanese.

"Why do patients in hospitals name their nurses" is the title of an article in an exchange. They wouldn't if the ladies wore rubber gloves.

Capt. Mitze of the Oakland baseball club dreams o' night of: "From Hallman to Hoag, to Patterson." It is worse than a Welsh rarebit.

Ex-President Wheeler of the Board of Utilities will tell his troubles to the City Club today. What is the matter with speaking of it to the marines?

A German has invented an apparatus that will magnify objects more than 3400 times. This ought to give us all a chance to locate the Harriman boom for Mayor.

January 1 next is the date set for the opening of the Panama Canal. What a grand New Year's gift that will be to the American people and the world.

Vice-President Marshall says he will not play another game of golf. Being from Indiana he would no doubt rather indulge in a game of old sledge on the porch.

If California should pass a law in contravention of the treaty with Japan the State could secede from the Union. She came mighty near doing it in the dark days of 1861.

Again we rise to remark that tariff changes always sound better in Democratic platforms than they do in tariff laws. The party stands under the guillotine of tariff revision today.

A lady in the East, writing plaintively to the papers, says it is the duty of the wife to spend what her husband produces in the most economical fashion. Does this include the purchase of the family cigars?

Up from Washington at break of day, bringing to Sacramento fresh dangers, with affrighted air with a shudder born, rides Bryan but a few miles away—"Paul Revere's Ride" revised for the occasion.

A Pennsylvania woman has a cat that thinks it plays the piano. That's nothing; we have a young lady neighbor who is possessed of the same hallucination. We call it murder, in the absence of any more appropriate word.

During the Cleveland administration there was a Wilson tariff bill; the same measure of that name is now on the political ways. The first was the mother of the Democratic party, and history often repeats.

President Wilson is having some trouble in securing team-work in handling the tariff bill. A number of the fielders are not covering much ground, allowing the opposition to stretch singles into doubles and even baggers.

It is probably true that ideas in politics supposed to have been originated in recent years were the property of the fathers and have been forgotten in the course of time; but the science of making over modern bills is a strictly up-to-date performance.

President Wilson takes a great deal in visiting the Capitol. At the White House he is safe from the jibes of members of Congress, but when he visits them they sometimes come one of them and is liable to be handed some rough stuff. And he has no come-back, either.

The attention of the youth of the land is called to the example of Speaker Clark, who by sheer force of merit and ability finds himself in the post of responsibility of the House. There is nothing to it for the young men to aim at and reach provided they have the pull.

WHEN HEARTS ARE STRONG.

There are times along the highway
When the white-heat of summer
Makes of every thorn a torment
Fair and fragrant to the feel.

There are moments won by courage
As we stem life's crimson current
When a gentle, lilting music
Softly tides us on the dream.

But the graciousness of living
Lies in smiling through the pain
When the melody is silenced
And we seek the flowers in vain.

HENRY CHRISTEEN

en Points: By the Staff

wn the Japs are in a brown study.

he Turks want to secure a big loan, in h respect they are almost human.

ith only one member of the Board of ities in service that body ought to be nimous now.

here are some folks who are not worried ut the h.c. of l.—the heirs of "Lucky" win, f'instance.

ocal reporters are getting color for some their police stories by writing up the de highwayman.

he local French colony will dance for rity. And they know how to do it in land of the fleur de lis.

the coming local baby show the one was fed in the old-fashioned way ought ave a hunch with the judges.

the Pope ignores his physicians and a goose grease plaster on his breast has a good chance to get well.

he Wilson administration steam roller eady to run down the advocates of a duty 5 per cent. on raw wool. Gid-dap!

ppose, for the sake of argument, that should have a war with Japan, where id the pretty "Geisha" girls come in?

ol. Roosevelt complains that he has crowded off the first page. He must way to the scores in the pink sheets.

the worst comes, we confidently expect ree Katisha, she of the superior elbow, g the Joan of Arc stunt with the Jap on.

why do patients in hospitals marry r nurses" is the title of an article in an hange. They wouldn't if the ladies wore ber gloves.

apt. Mitze of the Oakland baseball club ams o' night of: "From Hallinan to g, to Patterson." It is worse than a ish curebit.

e-President Wheeler of the Board of ities will tell his troubles to the City b today. What is the matter with speak- of it to the marines?

German has invented an apparatus that magnify objects more than 3400 times. e ought to give us all a chance to locate Harriman boom for Mayor.

nuary 1 next is the date set for the ning of the Panama Canal. What a nd New Year's gift that will be to the erican people and the world.

ice-President Marshall says he will not another game of golf. Being from In- na he would no doubt rather indulge in me of old sledge on the porch.

California should pass a law in contra- tion of the treaty with Japan the State ld secede from the Union. She stand hty near doing it in the damp fall of 1.

gain we rise to remark that tariff anges always sound better in Democratic tforms than they do in tariff laws. The rty stands under the guillotine of tariff ision today.

lady in the East, writing pieces to the pers, says it is the duty of the wife to nd what her husband produces in the st economical fashion. Does this include purchase of the family cigars?

Up from Washington at break of day, nging to Sacramento fresh dismay, the frighted air with a shudder bore, ... d Bryan but a few miles away.—"Shan- 's Ride" revised for the occasion.

A Pennsylvania woman has a cat that akes it plays the piano. That's nothing. have a young lady neighbor who is pos- ssed of the same hallucination. We call murder, in the absence of any more ex- pressive word.

outing the Cleveland administration re was a Wilson tariff bill; the second easure of that name is now on the pas- l ways. The first was the undoing of Democratic party, and history often re- ts.

President Wilson is having some trouble securing team-work in handling the tariff. A number of the fielders are not cov- ng much ground, allowing the opposition stretch singles into doubles and three- ckers.

t is probably true that ideas in medicine pposed to have been originated in recent ars were the property of the ancients d have been forgotten in the march of ce; but the science of making out the- dern bills is a strictly up-to-date contriv- ce.

President Wilson takes a great chance visiting the Capitol. At the White House is safe from the jibes of members of ngress, but when he visits them he is mes one of them and is liable to be nded some rough stuff. And he has no ne-back, either.

The attention of the youth of the country called to the example of Speaker Clark, n, who by sheer force of native ability de himself in the post of parliamentarian the House. There is nothing too high the young men to aim at and achieve ovided they have the pull.

WHEN HEARTS ARE BRAVE.

There are times along the highway
When the white-heat of control
Makes of every thorn a Blossom
Fair and fragrant to the soul.

There are moments won by courage
As we stem life's crimson stream,
When a gentle, lilting music
Softly tides us on the dream.

But the graciousness of living
Lies in smiling through the pain
When the melody is missing
And we seek the flowers in vain.

HENRY CHRISTEEN WARNER.

Latest Sports by Land and Sea. Part III—Plays, Players and Playhouses

The Los Angeles Times

Event of the Day: Oaks Hammer Koestner and End Tigers' Winning Streak. The Pink Sheet—Illustrated.

LXXIIND YEAR. SATURDAY MORNING, APRIL 26, 1913. In the Van: First in Sporting News. First in Amusements.

OAKLAND CLUB REGISTERS ITS FIRST VICTORY OF THE SERIES.

Up and Down Broadway.

VERYBODY HUNTING FOR THE ELUSIVE MOROSCO.

Back from San Francisco, Local Magnate Disappears While Newspaper Row Stands on Its Ears—Sam Mann Pulls Gag as Old as His Act—Gossip About Players You Know.

BY GARDNER BRADFORD.

WHERE is Oliver Morosco? We all asked the question yesterday but no one would answer it. Talbot was most insistent, but were others.

ally, I doubt if he came in despite his wire, for nothing happened of any consequence and plays have been accepted.

first time I saw Sam Mann in , "The New Leader," now at the Orpheum, was in Buf- There, as here, some one gave a two-dollar gold piece instead of In fact the mistake is made town.

venture to suggest that Sam might something really new by hand- ut one of the mat- .

Hartford is growing thin, and night. He had just laid Wal- on the shelf for the steenth when it was suddenly scheduled appearance and inasmuch as has to produce the Burbank all he could do was think of and say "O, Jee."

there are 110 people in Ray- Hitchcock's show, due here aft- Annie Adams, and that they are Broadway beauties. If it's and the show is a $2 one in New it ought to be worth $10 in Angeles.

Fay came to Los Angeles im- with the intention to capture local billiard championship. In- he has been a frequent visitor Kilbane camp, and they tell getting pointers the better to the little Foys.

Kyle, the petite comedienne the Orpheum, confesses to ome days. To suit prevailing styles reduced, the discarded avoir- dupois amounting to thirty-seven and a half pounds.

Here is her receipt. Cut out sweets absolutely. Eat only white meats and not very much. Avoid starchy foods and eat only two meals a day. Go as far as you like, dear reader. Personally, I would rather be fat.

Margaret Glendower, now at the Empress, has received so many huge bouquets this week that her dressing-room resembles a hot house. "If I get many more I'll have to dress in the corridor," she remarked, whimsically.

Note—Last night Miss Glendower's floral contributions almost equaled those of all the preceding days put together.

Koib and Dill have signed a contract for a summer tour of the Hawaiian Islands and Australia. They leave this country shortly after the close of their engagement at the Majestic.

Will Desmond has a linguist knot to untangle. Just back from Australia he has acquired quite a cockney accent. Inasmuch as he makes his first appearance at the Morosco Theater in a German role, our 44 caliber matinee idol is having all sorts of trouble with his tongue.

I hear that Grace Valentine is composing the incidental music for Byron Ongley's new play, "The Path of Glory." If there is anything Grace cannot do, pray what is it?

She tells me her first stage job was as piano player with a rep show.

Laurette Taylor's success with "Peg o' My Heart" has been phenomenal. The play has had a six months' run and is still traveling. She hints at retirement, stating that when she wants to return to the stage her hubby, Hartley Manners, will write her another show as good as Peg.

Dora Wolford,

One of the buxom Venuses of Patee's Diving Girls, next week's Empress attraction.

Theaters—Amusements—Entertainments.

HAMBURGER'S MAJESTIC THEATER—BROADWAY, Near 9th St.
This Afternoon and Tonight—Last 2 Times
Works & Luescher Present the Funniest Man on the American Stage,
EDDIE FOY With the SEVEN LITTLE FOYS in OVER THE RIVER
A HORSEPOWER MUSICAL COMEDY SUCCESS. Prices, Nights and Saturday Matinee, 50c to $2. SEATS SELLING FAST.
EXTENDED ENGAGEMENT BEGINNING TOMORROW NIGHT. SEATS SELLING.
RETURN OF THE POPULAR GERMAN COMEDIANS.
KOLB & DILL AND THEIR BIG COMPANY OF SIXTY-FIVE, IN THEIR NEWEST MUSICAL COMEDY SUCCESS, "IN DUTCH"
Nights and Saturday Matinee, 25c to $1.50. WED. MAT., 25c to $1.00.
LOS ANGELES' Newest & Most Beautiful Playhouse—
MOROSCO BROADWAY BET. 7TH & 8TH STS. MATINEES THURS.-SAT. & SUN.
Broadway Between 7th and 8th Sts. Phones: Main 271—Home A1243.
POSITIVELY LAST 2 TIMES TODAY OF "THE BUTTERFLY ON THE WHEEL."
TOMORROW AFTERNOON'S EXTRAORDINARY OFFERING—FLORENCE REED and the Morosco company, with WILLIAM DESMOND, offer an elaborate revival of
"OLD HEIDELBERG"
Last appearance of CHARLES RUGGLES. Prices: Nights, 15c, 50c and 75c. First row B. Matinees, 25, 25 and 50 cents.
MOROSCO'S BURBANK THEATER—Main. Today. Tomorrow & Thurs.
THIS AFTERNOON AND TONIGHT—LAST TWO TIMES OF "O, JEE."
BEGINNING TOMORROW AFTERNOON—THE BIGGEST LAUGHING SUCCESS OF THE YEAR. The Burbank stock company will present George M. Cohan's comedy success,
"GET RICH QUICK WALLINGFORD"
Prices: Nights, 25, 50 and 75 cents. Matinees 25 and 50 cents.
THE AUDITORIUM—"THEATER BEAUTIFUL." L. E. BEHYMER, MANAGER.
MATINEE TODAY—TONIGHT LAST PERFORMANCE.
The Greatest Treat of the Travel Age
Gill's Travel Tours
Through Pictureland
WE BRING THE WORLD TO YOU.
Picture Gallery, rich in countless scenes of the world's greatest beauties. Photographed at its highest stage of development, made life-like by sound reproduction.
SEATS SELLING. MORE THAN THE ADVANCE WORK CLAIMED. Prices: Nights, 25c and 50c; Matinee Today at 2:15, 25c.
MASON OPERA HOUSE—Broadway, Bet. 1st and 2d. CHARLES FROHMAN, KLAW & ERLANGER, Lessees. W. T. WYATT, Manager.
ALL WEEK—MATINEE SATURDAY.
Rose Stahl In Charles Klein's Department Store Romance "Maggie Pepper"
PRICES: 50c TO $2.00.
BEGINNING MONDAY, APRIL 28. Regular Matinees Wednesday and Sat. CHARLES FROHMAN PRESENTS
MAUDE ADAMS
IN HER MOST FAMOUS SUCCESS,
PETER PAN
By J. M. BARRIE, Author of "The Little Minister."
SEATS NOW SELLING—50c TO $2.50.
EMPRESS THEATER—Sullivan & Considine Vaudeville. Spring Street, Near Fourth.
POPULAR MATINEE EVERY DAY IN THE YEAR AT 2:15.
3 Shows Tonight
TOMORROW NIGHT, Beginning at 6:30, 7:45 and 9 o'clock ON THE MINUTE.
PRICES—10, 20 AND 30 CENTS—COME EARLY
ALCAZAR'S BROADWAY THEATER—A MONSTER 5 DAY SPECIAL.
The Magnificent Historical Drama in Two Reels.
Don't Miss It—HEARTS OF FIRST EMPIRE—Don't Miss It.
A Masterful Combination of Romance, Adventure, History.
Matinee 2c, 5c, 10c Only. April 28, 29, 30 Only.

On the Rialto.

FUTURE PLANS OF PLAY FOLK.

NOW IS SEASON WHEN THE NEW CONTRACTS ARE MADE.

Players Well Known to Los Angeles Theatergoers Figure Prominently in the Footlight Gossip of the Week—Broadway Managers Have Elaborate Programmes.

Margaret Illington will close her season in "Kindling" about the middle of May and will probably go abroad for the summer months.

The dramatization of "The Inner Shrine," by Channing Pollock, is to have a spring production under the direction of A. G. Delamater.

Catherine Countiss has made a big success in vaudeville in a playlet called "The Birthday Present," and is making a tour of the country in it.

Mrs. Otis Skinner lately won the prize in a contest for the best one-act play submitted to the Play and Players' Organization in Philadelphia.

Lucille La Verne will play the title role of "Ann Boyd" on tour the coming fall. Miss La Verne adapted the play from the novel of the name.

In addition to those already engaged, Walter Hale, Chrystal Herne and Oliver Doud Byron have been secured for the revival of "Arizona."

Frances Cameron, one of the Sonias of "The Merry Widow," and who has been playing in "The Count of Luxembourg," is to marry a Pittsburgh millionaire.

"A Modern Eve" may be produced in New York this spring, with Louise Dressler, De Wolf Hopper, Adele Rowland, Carter De Haven and Flora Parker in the cast.

Carlotta Nilson will appear in her new play, "Deborah," by Legrand Howland, about the middle of next month at the Little Theater in Philadelphia. John Flood will be a member of her company.

Clarence Harvey, who plays a Scotchman in "The Passing Show of 1912," was once a page in the United States Senate, and also served the Supreme Court in a similar capacity.

One of the biggest productions of the spring and summer will be "All Aboard," a musical play whose first performance is scheduled for Atlantic City, May 26. Carter De Haven and George Munroe with Lew Fields will head the cast.

The Lieber Company next season will present Israel Zangwill's latest play, "The New Religion." This play was barred by the censor from London on account of several passages which the author refused to alter.

Alice Zeppelli, who is singing the role of O Mimosa San, in "The Geisha," has determined to remain on the light opera stage. She has been one of the leading artists of the Chicago Grand Opera Company.

Douglas Fairbanks is to appear in a new play at the conclusion of his engagement in "Hawthorne, U. S. A." The play is a dramatization of a story called "Cooper Hoyt, Inc.," and the leading role is that of a young man of get-rich-quick ideas, who is incorporated by his friends. The dramatization is made by Hugh Ford of the Liebler forces.

In "The Passing Show of 1912" the biggest scene shows a picturesque roof garden with a huge glass dome. Gradually the lights are lowered, the roof dissolves and the audience is given a glimpse of New York as the scenic artist has dreamed it will look in 2010. The transformation is called "The Birth of the Twenty-first Century."

Walker Whiteside will appear again next season in "The Typhoon."

Edith Newlin

Of "The Belle of Chinatown," which will headline the new bill at Pantages, which commences with the Monday matinee.

Y. M. C. A. RUNNERS TO CARRY MESSAGE TODAY.

At six o'clock tonight fifty boy members of the local Y. M. C. A. will be taken to Compton in automobiles where they will await message from the Mayor of Redlands to Mayor Alexander, which they are to carry for the last nine miles.

The runners leave Redlands at 4:30 this morning and cover a route of about 180 miles passing through San Bernardino, Riverside, Rialto, Pomona, Lamanda Park, Pasadena, Alhambra, Whittier, Sana Ana, Long Beach and Compton. Physical Director Stillwell of the boys' department of the local association declares that his boys are in fine shape and will try to make a record.

Following is the list of Angelenos taking part: Fortus Baxter, Victor Kemp, Keith Hunter, Ewing Scott, Daniel Scott, Edward Skinner, Kenneth Godso, Lawrence Parsons, James Blood Jr., Ralph Stillwell, Charles King, Hobart Emmart, Alfred Graham, Kenneth Kinney, Dewey Kinney, Earl Fritz, Waldroh Johnson, Teddy Dubois, Gardner Bryant, Russell Broker, Archie Kammerer, Atherton Quint, Herman Bennett, Manard, Stewart Needham, Mark Howlett, Herbert Van Dyke, Teddy Taylor, Monte Proudfit, Robert Boasrt, Fenton Scholes, Earl Bleakney, Manual Goldberg, Fred Partee.

SAN BERNARDINO IS STILL WINNING GAMES.

[BY DIRECT WIRE TO THE TIMES.]

SAN BERNARDINO, April 25.—[Exclusive Dispatch.] Adams, the new slab artist tried out today by "Bull" Durham, failed to stop Eddie Householder's "Kittens" in their unbroken string of victories. They found him for seven clean hits and shut out the Long Beach team by a three to nothing score. Tracy was invincible, his slow twisters being an unsolvable puzzle for the visitors. He held them down to three hits and had the game under his thumb at every turn.

The game was the fastest yet in the first series, the fans being treated to some real baseball. Jones made a home run, while only one man on the visiting team reached second base.

Durham is searching for new material to strengthen his team, which has its greatest weakness in the box. The team also showed a rearrangement in today's game, better team work being in evidence. The fielding of Fox and four double plays were features. The score:

Long Beach, 0; hits, 3; errors, 3.
San Bernardino, 3; hits, 7; errors, 0.
Batteries—Adams and Frayer; Tracey and Tortes.

TEDDY WANTS ISOTTA SHOD WITH MILLERS.

One of the first actions of Teddy Tetzlaff last week when he received word that he was to drive an Isotta in the Indianapolis race, was to wire the factory that he wanted a car equipped with Miller tires. The factory experts will probably insist that the Italian tires be kept on, but the famous Los Angeles driver, who has won all his great races on Millers, says he will not drive unless his demand is recognized.

"Gee, it would be just like driving with one arm to be without these tires," said Tetzlaff. "From the time I began driving the big Fiats I have insisted upon Millers, as in all my experience it is the only tire I have found that will stand up under the terrific speed."

MIDLAND MAN HERE.

Watson Beebe, representing the Midland Motor Company, is in this city. He will remain here this week and is endeavoring to secure a lease for a salesroom on South Olive street. Beebe is registered at the Hotel Lankershim and has plans for an extensive campaign with the Midland cars which are to be received here direct from the factory. Beebe is one of the well-known factory representatives.

Halted.

TIGERS TAMED BY MALARKEY.

Venice Winning Streak Is Interrupted by Oaks.

Mitze's Club Goes on Rampage With the Stick.

Koestner Gives Way to Texan in the Eighth.

BY HARRY A. WILLIAMS.

It's bad enough to get licked under any conditions, and when the lambasting is done by an old man, the humiliation becomes intense.

Bill Malarkey, handed down to us from ancient times, and filled with guile and bad intentions, was on the job yesterday, and the Tigers were halted, hided and hung up by the heels to cool off.

Other Oakland people were also on the job. For confirmation of this consult the hit column. You will find them all represented there from little Leard down to Malarkey. Those figures explain more clearly than words why Hap Hogan called on two of his pitchers.

Score: Oakland, 6; Venice, 3.

This is the first time that the Oaks have fondled the juicy end of the score since arriving here and naturally they were about due. Even the Tigers can't expect to beat a good ball team all the time. Therefore, there was neither surprise nor consternation when the worm rolled over and beamed its benediction on the Oaks.

BEAT THE DUTCH.

Hogan tried his wienerwurst battery, Koestner and Kreitz, and it looked like a free lunch to the Oaks. Koestner was ditched in the seventh, ostensibly to make way for a pinch hitter. But as he had been hit thirteen times for four runs, Hap was mighty glad of an excuse to get rid of him without hurting his feelings.

Rodger E. Edmonson, the Waxahachie wizard, then went in, and before he had been there very long the Oaks warmed the paths for a couple of runs. At the start Edmonson was wilder than his native State. Two walks, bracketed with a hit and an error, gave Oakland two bells in the eighth. After that, meaning in the ninth, Rodger was up to snuff.

All told, Rojan fed thirteen players into the maw of the Oakland defense. It seemed that nearly every one on the team batted or ran for everybody else. Hogan even called on the lame, the halt and the blind, but to no avail.

BILL GOOD IN PINCHES.

Malarkey was macerated considerably at off times, being thumped for a total of ten. But Bill shone to the best advantage in the pinches, and generally managed to apply the thumbscrews in times of pith and moment.

It didn't take long for Koestner to impress the fact on the fans that he had naught to commend him save a prayer and a willing heart. The Oaks began hitting the ball zealously from the jump. Leard was retired on a sharp drive to Litschi. Meloan robbed Becker of a legitimate three-bagger or home run, by sprinting into deep center and raking in his fly with one hand. It was the very best catch of the season. When a ball team takes to hitting a ball in that manner, it is only a question of time until some of them finds a soft spot.

Mr. Gus Hetling, the well-known automobile dealer, picked out a "neutral zone" between Litschi and Hallinan, and slammed a single through it. Coy did the same thing and Abbott beat out a slow one to Litschi, filling the bases. It naturally would be supposed that so many bases hits would bear some sort of fruit. But the crop was a total failure. Just as Hogan was sharpening up the hook for Koestner, Ness retired the side by jamming Abbott into a forceout at second.

TIGERS TAKE LEAD.

The Tigers then thanked their lucky stars and did a little batting on their own account. With Carlisle down in the first, Meloan hit to right in a manly and two-base manner. Bayless's out placed him on third. With Litschi at bat, Paul let out a whoop and started for the plate. Malarkey suspicioned that he was coming, and grooved the ball in order to get him at the plate. This suited Litschi, and Lou lammed it to left, thereby saving Paul and adding a point or two to his batting average. Litschi was out stealing.

Meloan further impressed his batting personality on the fans in the third. Kreitz opened that round with a single, and Koestner sacrificed. Carlisle's out placed "Red" at third, and Meloan scored him with a hit to short center.

This two-run lead looked ample for all our needs, until the Oaks whittled a chunk out of it in the fourth. Coy hit to center and Abbott beat out a drive to Hosp. Ness bunted and Koestner fired the ball to the bleachers. This put Coy on third, and he scored on Guest's out. With third and second occupied, Koestner let out a couple of kinks and fanned Rohrer and Malarkey.

OAKLAND MOVES UP.

Oakland went to the front with two runs in the fifth. Leard fanned and Becker hacked a single to right. Patterson throttled Hetling's hit and forced Becker with a fast assist to Hallinan. Coy here made his third

(Continued on Third Page.)

STANDING OF THE CLUBS.

PACIFIC COAST LEAGUE.

Club—	P.	W.	L.	P.c.
Los Angeles	21	14	7	.667
Oakland	21	12	9	.571
Venice	24	12	12	.500
Sacramento	20	9	11	.450
San Francisco	24	10	14	.417
Portland	20	8	12	.381

YESTERDAY'S RESULTS.

Oakland, 6; Venice, 3.
Los Angeles, 4; San Francisco, 3.
Sacramento, 7; Portland, 4.

NATIONAL LEAGUE.

Club—	W.	L.	P.c.
New York	7	2	.778
Pittsburgh	8	3	.728
Chicago	7	4	.636
Philadelphia	4	3	.571
Brooklyn	5	5	.500
St. Louis	4	7	.364
Cincinnati	2	7	.223
Boston	3	6	.200

AMERICAN LEAGUE.

Club—	W.	L.	P.c.
Philadelphia	8	2	.800
Washington	7	2	.778
Cleveland	10	4	.714
Chicago	7	7	.500
St. Louis	6	8	.427
Detroit	5	9	.357
Boston	4	8	.333
New York	2	9	.182

Crowned at Last.

MARATHON PRIZES GIVEN OUT WITH MUCH POMP.

BY AL. G. WADDELL.

THE LAST act of the second annual Times Modified Marathon, closed with the handing out of prizes at The Times building and a celebration at Sherman Institute.

When the time came to take the cups won by the Indians to Riverside it was thought that a freight car would have to be chartered or the Moreland truck, which brought the Indians to the city to run, would have to be pressed into service again, but two automobiles proved sufficient and the trophies together with a squad of the Times marathon directors made the trip.

It was a big day at Sherman. Supt. Conser declared a half-holiday in honor of the ten wonderful athletes who had put the institution on the athletic map. Both the boys and the girls put on their dress uniforms and Maj. Mitchell ordered a dress parade for the benefit of the visitors.

As the two battalions passed in review, Bob Weaver, Bert Eling and Warren Bovard stood on the left of the major and tried to act like real military men. Bob Weaver should have been awarded a gold medal for his impersonation of Gen. Wankowski and Bert Eling got by with an act which would make Col. Schrieber green with envy.

WITH MUCH POMP.

The ten marathon heroes stood on the right of the major during the review. Albert Ray, the greatest hero of them all, stood there like a cop on a corner and was totally unaware of the fact that all the pomp was for him and his team mates, Little Zeyouma didn't care much about the band, but had his eyes fixed on the Buick which stood under a tree near by. Juan Narcia, the drum-major, failed to enthuse over the music of the band, as did the pale-face visitors; he wanted to get out of that line and see the cups.

Among all the interesting things at the Indian school, the bands takes first place. Bob Weaver says that when he gets Sullivan's A. A. U. job he is going to buy the Sherman band and take it around the country to help him popularize amateur athletics.

It is quite some band sure enough. The boys play anything from Sousa's quick-steps to old church hymns.

THE INDIAN SPEAKS.

After the review the students of the school went into the auditorium where the cups were presented. Albert Ray responded to the popular demand for a speech and although he naturally was shy, he made a real nice little talk which was received with much applause by the students and the visitors.

After the cups were presented Supt. Conser made a very interesting talk and complimented the runners on their great victory. When the superintendent announced that there would be no school that afternoon he was even more popular than Ray.

Judson Cabay, the former Carlisle runner who is at present engaged in the production of moving pictures here, was called upon to say a few words to the Indian boys and girls. He made a very good talk and his efforts were a great encouragement to the other Indian boys on the platform.

Bob Weaver, vice-president of the local A. A. U. spoke a few words and announced that Albert Ray was, in his estimation, the greatest distance runner in the country today.

After the assembly was dismissed Coach Joe Shoulder had his basket-ball girls put on their court dresses and entertain the visitors.

A JOY RIDE.

Wilfred Brown of the Howard Motor Car Company was then elected to take the members of the marathon team for a ride. The boys were driven all over the campus and down to Arlington to get some films for Bert Eling's kodak.

Then the girls wanted to ride. Several relays were driven about the school grounds and then the Buick was turned over to the basket-ball girls. Joe Shoulder is an able automobile driver and sat at the wheel.

Philip Zeyouma and Charles Seonia were given a turn at the wheel with the car loaded to the guards with husky Indians. It is surprising how fast the American Indian masters the mechanism of the automobile.

Within fifteen minutes after Zeyouma had taken the wheel he could shift gears, start and stop the machine and handle the brakes like a veteran driver. Seonia was also quick to grasp the art of running the car and Brown says that both boys would be able to handle a car on a crowded street after the second or third lesson.

At retreat, the band played again and the boys went in to supper. The visitors were loath to leave the institute, but Uncle Sam doesn't run a hotel and as the band was not due to play until the next day there was nothing left but to depart.

When the prizes were handed out to the pale-face runners they owned The Times building. About a half hundred husky athletes, from Arthur Abador, the kid wonder, to S. T. Stagg and Dr. E. B. Warman, the veterans, went all over the building and saw all there was to see from the tower to the basement.

The military trophy was awarded to Capt. McReynolds of Company F. The judges disqualified Company A, but the protest filed by Company C was not allowed and the squad which finished first took the prize.

Theaters—Amusements—Entertainments.

MISSION PLAYHOUSE—San Gabriel
Second Season of the
MISSION PLAY
Drawing to a Close—28th Big Week
By John Steven McGroarty. Two performances daily, excepting Monday. Afternoon 2:15. Evening 8:15. A pageant-Drama of Franciscan Romance and Glory. Tickets on sale at Wiley B. Allen's Music Store, 416 S. Broadway, Los Angeles. Phones: Home F5978, Bdwy. 1247, and Mission Play Box Office, San Gabriel. Prices 50c, 75c and $1. Pacific Electric and Southern Pacific car service. Auto parking facilities adjacent to theatre.
BROADWAY, Between 6th and 7th—Phones: Home 10478, Main 977.
THE Orpheum
Standard of Vaudeville
AMERICA'S FINEST THEATER—ABSOLUTELY FIREPROOF.
SAM MANN & CO. "The New Leader."
BIG CITY FOUR—Rover, Emerson, Bates, Reed. DIGBY BELL & CO., "It Happened in Topeka." WILL DILLON, Song Writer. EDISON TALKING MOTION PICTURES—New Subjects Weekly. RICHARDS & KYLE, "A Regular Club Fellow." MLLE. LA TOSCA TRIO, Vocal and Instrumental. DOROTHY HARRIS, Comedienne. GREAT TORNADOES, Aerialists and Acrobats. Orpheum Symphony Orchestra concerts 2 and 8 p.m.
Every night at 8, 10-25-50-75c; Boxes $1; Matinee at 2 DAILY, 10-25-50c; Boxes 75c.
THE AUDITORIUM—Tomorrow 3 p. m.
The People's Orchestra With 50 Players
ASSISTED BY THE PEOPLE'S CHORUS WITH 250 VOICES.
EDUARDO LEREGOTT, Conductor. MISS GLADYS JEFFERS, Soprano. MRS. MINNE HANCE, Contralto. EDWIN HOUSE, Baritone.
15, 25, 35 AND 50 CENTS FOR RESERVED SEATS.
MANAGEMENT SOUTHERN CALIFORNIA MUSIC TEACHERS' ASSOCIATION.
PANTAGES VAUDEVILLE—BROADWAY, NEAR MERCANTILE.
Matinee 2:30 10c-20c-30c
3 SHOWS TONIGHT, Starting 6:30
CENTURY THEATER—MAIN, BET. FIFTH AND SIXTH. MAIN 2015—A 1543.
Tonight and all this week, JULES MENDEL and AL. FRANKS in the merry musical melange, "ALL MIXED UP." A different chorus contest nightly. Two shows tonight, 7:45 and 9:15. Prices always 10-20-30c. Matinees Wednesday, Saturday and Sunday, 2 P.M.
Visit the Cawston Ostrich Farm
Riding the gigantic birds every day at 2 p.m. See the ostriches eat whole oranges—and many other of most interesting sights on the Coast. Take South Pasadena cars on Main street. Round-trip tickets, 25c, including admission, at P. E. Depot, or city store, 732 S. Broadway.

Seraphs Defeat Howard's Deck Hands; Ryan the Goods.

Climbing.

ANGELS AGAIN TRIM SEALS.

Jess Baker Has Wild Time in Fifth Inning.

Four Hits in a Row Spell Death Knell.

Ryan Gets Away Nicely for the Dillon Crew.

[BY DIRECT WIRE TO THE TIMES.]

SAN FRANCISCO, April 25.—[Exclusive Dispatch.] The Angels took the Seals into camp again, and now the score stands two games apiece. If Jess Baker could have eliminated the fifth inning from what happened to him at Recreation Park it might have been a different story. But you can't altogether cut out something that has happened and the four hits in a row that brought in three southern runs spelled a 4 to 2 victory for the visitors.

Save for that fifth, the San Francisco southpaw pitched the best sort of a game.

Ryan, a big chap, made his appearance for the southern delegation and got away with his game in good style. He was touched for a two-sacker and a single in the second, that brought a tally, and was also scored against in the third, after which he held the Seals to one baggarly single for the balance of the journey.

MANY CRIPPLES.

Both teams presented changed line-ups owing to the cripples who were unable to get into the game. The Los Angeles line-up was shot to pieces. Ivan Howard was so sick the night before that a physician had to be called, and he was replaced in right by Wotell. Metzger was bothered with that common ailment—the lumbago—and Moore was shifted to third with the Old Fox himself doing duty at the first station.

Los Angeles scored as a starter and the run was a gift, pure and simple. Page put the ball down to Cartwright and while it looked as if he had the ball beaten to first, Cartwright's overthrow carried him to second. Ellis sacrificed his man along to third and just then the Seals pulled another bloomer.

Moore hit to Cartwright, who had Page dead to rights between third and the plate. He threw to Schmidt, who returned to Wuffli. Either the throw was a trifle high or Wuffli was slow. At all events, Page returned to third in safety and scored on Maggart's out to McArdle.

The Seals tied it up in the second. Willie Hogan opened with a double to left and was sacrificed to third by Zimmerman. Wuffli, called upon to deliver, shot a liner through second to right and the runner scored. Cartwright was hit, but a moment later forced at second and Baker fanned.

In the third, the locals went into the lead. Mundorff hit one that was wide of first and stole second. McArdle flied to right and Johnston hit by Ryan. Hogan forced Johnston at second and then the double steal was worked, Mundorff scoring, because the return by Page was imperfect.

Heinie Zimmerman sent a drive to center, but Hogan, although fast, was caught at home, on a perfect throw by Maggart.

FUN IN FIFTH.

Baker took his drubbing in the fifth, and at that, there were two out when it all happened. Ryan fanned, Page was out, Cartwright to Hogan and the fun commenced. Rube Ellis swatted to center field. Moore poked one at Wuffli that the shortstop played badly. He came in too fast for the ball and then couldn't handle it. The error of judgment was fatal, for Maggart, with a double to left, tallied two runs. Worsell followed it up with a base hit back of second and Maggart made the circuit. The score:

LOS ANGELES.

	A.B.	R.	B.H.	S.B.	P.O.	A.	E.
Ryan, p							
Ellis, lb							
Moore, 3b							
Maggart, cf							
Worsell, rf							
Wotell, rf							
Pillie, lf							
Hogan, c							
Brown, p							
Totals							

SAN FRANCISCO.

	A.B.	R.	B.H.	S.B.	P.O.	A.	E.
Mundorff, rf							
McArdle, 2b							
Johnston, lf							
Hogan, 1b							
Zimmerman, cf							
Schmidt, ss							
Cartwright, 3b							
Wuffli, c							
Baker, p							
Totals							

SCORE BY INNINGS.

Los Angeles									
San Francisco									

SUMMARY.

Two-base hits—Hogan, Maggart. Sacrifice hits—Ellis, Zimmerman. Stolen base—Mundorff. Double plays—Cartwright, Johnston and Hogan. Bases on balls—Off Baker, 4; off Ryan, 1. Struck out—By Baker, 1; by Ryan, 2. Hit by pitcher—Johnston. Passed ball—Wuffli. Left on bases—Los Angeles, 6; San Francisco, 5. Time of game—1h. 45m. Umpire—McCarthy and Dusk.

TIGERS GET THEIRS.

Los Angeles High Wallops Them 10 to 4 in Rather Poor Exhibition of Baseball.

The Occidental College baseball team got it in the neck again yesterday afternoon, the executioners this time being the young gentlemen who represent the Los Angeles High School on the diamond. Occidental started out beautifully with a two-run lead, but this was as far as they got in the way of leadership, as the High School boys came up from behind with a rush which netted them something like ten runs, and the two additional tallies secured by the Tigers did little or no damage.

Sid Foster for the Tigers was opposed on the mound by Roy Meyers, and both pitched equally good, or bad, ball, being touched for fourteen hits apiece. The errors and general ragged play were what caused the downfall of the Tigers. The chief wonder of the afternoon's sport was the three hits secured by Roy Warren of Occidental in as many times at bat. The Tigers are rapidly becoming the toothless variety seen with the circus and unless they hit their stride very soon will be easy for Pomona, May 3. They play the University Stars this afternoon.

Santa Fe to Yosemite Valley.

Tourist sleeper to Merced daily at 5 p.m. Direct connection for the valley. Folds are full now.

[illegible] Dry Gin is the very best old-natured and refined. Try it!

SPORTOGRAPHS.

Two members of the Australian Davis cup tennis team arrived in San Francisco yesterday afternoon on the steamer Ventura. Both of them are seasoned veterans, Horace Rice being about 45 years old, and A. B. Jones about 35. They were met at the pier by Maurice McLoughlin, national singles and doubles champion. They will spend the six weeks intervening before their big match in play at the Bay City and will perhaps visit Los Angeles during this time. The third member of the team, Stan Doust, is coming by way of England.

"You can't keep a good man down," is an old saying, but its truth is shown by a dispatch from Cleveland telling that old Cy Young, major league pitcher for more than twenty years, has signed a contract to manage the club of that city in the Federal League. "Cy's "back to the farm" effort evidently didn't agree with him.

Elwood S. Brown, physical director of the Y.M.C.A. at Manila, tells us that oriental athletes will be very much in evidence at the next Olympic Games. He says that they are fast becoming adept in the athletic events and that Filipinos, Chinese and Malays are the most likely to shine. Their trickiness makes the amateur situation a difficult one, however.

The eight-oared crew of the University of Washington, which easily defeated California and Stanford in the Coast championship regatta, will be sent East to the Poughkeepsie regatta if the students can raise $1000. Seattle business men have promised to raise all that is needed over the $1000.

Over 40,000 seats are being provided at the American League baseball park in Chicago to accommodate the enormous crowd which is expected for the Frank Chance Day on May 17. They are building 2500 extra box seats in front of the grand stand.

President Wilson got rid of all of his engagements early yesterday afternoon in order to see Washington play its last game with Boston. He learned that this would be the last appearance in Washington for a month and therefore took special pains to attend the game. He only missed one game of the series with Boston.

This afternoon at the West Side tennis club in New York City the first of the elimination matches to decide who shall represent this country in the Davis cup matches will be held, the contestants being R. Norris Williams and Gustave Touchard. Practically all of the tennis critics will be in attendance to watch the work of the two cracks.

Once More.

DUCKS DOWNED BY SENATORS,

SIXTH INNING PROVES TO BE FATAL SPASM.

Maybe It Was Due to Ladies' Day, but There Was Something Wrong With Mr. McCredie's Beavers. Three Pitchers Could Not Stop the Solons.

[BY DIRECT WIRE TO THE TIMES.]

PORTLAND (Or.) April 25.—[Exclusive Dispatch.] Even with nearly a score of men the Beavers couldn't defeat the Senators today, losing a 7-to-4 game when it was practically won in the early innings.

One of the largest crowds of women that ever attended a baseball game in Portland was out to see the game today. There's a reason; it was their day, and they took advantage of it, and perhaps that's the reason the McCredieites couldn't win.

In the fatal sixth inning it was a shame to see what happened when Sacramento went to bat and on four hits made four runs and took the game. Tennant beat out a bunt. Kenworthy, bunted and Berry overthrew first, but Tennant was caught trying to reach third, Rodgers to Lindsay. O'Rourke singled to center, Kenworthy taking second. Carson replaced "Big Bill" James for Portland. Lewis doubled to right center, scoring Kenworthy, O'Rourke taking third. Hagerman then replaced Carson in the box. Bliss hit to Hagerman, who threw to Berry, but O'Rourke scored, Lewis took third and Bliss second, when Berry threw to Rodgers trying to catch Bliss. Arellanes singled to center, scoring Lewis and Bliss, but was out trying to reach second. Shinn flied to Krueger and that was enough. The score:

SACRAMENTO.

	A.B.	R.	B.H.	S.B.	P.O.	A.	E.
Shinn, rf							
Stark, lf							
Mohler, 2b							
Tennant, 1b							
Kenworthy, 3b							
O'Rourke, ss							
Lewis, cf							
Bliss, c							
Berry, c							
Arellanes, p							
Totals							

PORTLAND.

	A.B.	R.	B.H.	S.B.	P.O.	A.	E.
Cashion, rf							
Krueger, cf							
Kane, c							
Rodgers, 2b							
Lindsay, 3b							
Shaw, cf							
Derrick, 1b							
Berry, c							
Carson, p							
Hagerman, p							
Fitzgerald, rf							
Standley, p							
Kraut, ss							
Higginbotham, p							
Totals							

x—Batted for Hagerman in sixth.
xx—Batted for Standley in eighth.

SCORE BY INNINGS.

Sacramento									
Base hits									
Portland									
Base hits									

SUMMARY.

Struck out—By James, 5; by Standley, 1. Bases on balls—Off James, 2; off Arellanes, 4; off Carson, 4; off Standley, 1; off Higginbotham, 1. Two-base hits—Kenworthy, Lewis, Rodgers. Double plays—Kenworthy to Stark; Doane to Derrick; O'Rourke to Tennant. Sacrifice hits—Kenworthy, Lindsay. Passed ball—Berry. Hit by pitcher—By James, 2 (Cashion, Krueger); by Carson, 1 (Kane). Left on bases—Sacramento, 7; Portland, 6. Double play—Kane to Rodgers to Lindsay. First base on balls—Off James, 1 (Derrick); off Carson, 1 (Tennant); off Standley, 1 (Kraut). First base on errors—Sacramento, 1. Hit by pitcher—By James, 2 (Cashion, Krueger); by Carson, 1 (Kane). Struck out—By James, 5; by Carson, 2; by Standley, 1; by Higginbotham, 2. Wild pitch—Carson. Time of game—2h. 12m. Umpires—Nethaway and Held.

COLLEGE BASEBALL.

At Beloit—Indiana University, 2; Beloit College, 1.

At New Haven—Yale, 3; Georgetown, 0.

$12 Round Trip to San Francisco via Santa Fe.

On sale May 2. Return limit, May 11. The Saint leaves 3:15 p.m. daily.

National League.

UMPIRE SMEARS A GIANT VICTORY IN QUEER WAY.

[BY A. P. NIGHT WIRE TO THE TIMES.]

NEW YORK, April 25.—New York and Philadelphia played an eleven-inning tie game here today, neither side scoring. Both Demaree and Alexander pitched great ball, McGraw's recruit doing the cleaner work and holding the visitors to three hits.

An unusual incident deprived New York of victory in the tenth inning, when the Giants apparently won. With the bases full and none out, McCormick was sent in to bat for Demaree. He hit the first ball pitched for an apparent single, which scored Merkle.

Players of both teams ran toward the clubhouse and the crowd swarmed on the field. Philadelphia players rushed at Umpire Klem, pointing out that he (Klem) was not in position when the ball was hit. Klem had his face turned to the stand and was announcing that McCormick was batting for Demaree. He agreed that he was not in position and called for the game to go on.

When play was resumed McCormick hit into a double play and Snodgrass was thrown out by Doolan.

PHILADELPHIA.

	A.	R.	B.H.	P.O.	A.	E.
Paskert, rf						
Knabe, 2b						
Lobert, 3b						
Magee, lf						
Luderus, 1b						
Killefer, c						
Dooin, c						
Alexander, p						
Totals						

x—Batted for Killefer in tenth.

NEW YORK.

	R.	B.H.	P.O.	A.	E.
Snodgrass, cf					
Doyle, 2b					
Devore, lf					
Merkle, 1b					
Murray, rf					
Herzog, 3b					
Meyers, c					
Wilson, ss					
Demaree, p					
McCormick, xx					
Crandall, p					
Totals					

x—Ran for Meyers in eighth.
xx—Batted for Demaree in tenth.

SCORE BY INNINGS.

Philadelphia											
New York											

(Called in eleventh—darkness.

SUMMARY.

First on errors—Philadelphia, 2. Sacrifice hits—Meyers, Dolan. Stolen bases—Murray, Herzog, Devore. Left on bases—New York, 7; Philadelphia, 6. Double plays—Herzog to Merkle; Meyers to Doyle; Devore to Doyle; Doyle to Merkle. Base on balls—Off Demaree, 2; off Crandall, 1; off Alexander, 1. Struck out—By Demaree, 2; by Alexander, 6. Wild pitch—Demaree. Passed ball—Dooin. Left in territory of Philadelphia, none in 3 innings. Umpires—Klem and Orth. Time of game—2h. 6m.

SMOKEY CITY MEN TRIM JOHNNY'S CUBS.

[BY A. P. NIGHT WIRE TO THE TIMES.]

PITTSBURGH, April 25.—Loose fielding by the Chicago team in the second inning today, and a pair of bunts that were poorly handled, gave Pittsburgh three runs that stood them in good stead when Robinson weakened in the ninth, after pitching shutout ball for eight innings.

CHICAGO.

	R.	B.H.	P.O.	A.	E.
Leach, 3b					
Saier, rf					
Schulte, lf					
Mitchell, lf					
Zimmerman, 2b					
Saier, 1b					
Pruett, 2b					
Evers, 2b					
Archer, c					
Hebbie, p					
Humphries, p					
Bergamot, xx					
Totals					

x—Batted for Hebbie in ninth.
xx—Batted for Clymer in ninth.

PITTSBURGH.

	R.	B.H.	P.O.	A.	E.
Carey, lf					
Barbare, cf					
Byrne, 3b					
Miller, 1b					
Wilson, rf					
Butler, 2b					
McCarter, ss					
Gibson, c					
Robinson, p					
Hendrix, p					
Totals					

SCORE BY INNINGS.

Chicago									
Pittsburgh									

SUMMARY.

Hits—Off Hebbie, 9; off Robinson, 5. Bases on balls—Off Robinson, 1; off Hendrix, 1. Struck out—By Robinson, 2; by Hendrix, 2. Two-base hits—Miller, Leach. Sacrifice hits—Saier, Byrne. Stolen base—Carey. Left on bases—Chicago, 7; Pittsburgh, 6. Double plays—Evers and Gibson.

DODGERS CAUSE WOE IN BOSTON TOWN.

[BY A. P. NIGHT WIRE TO THE TIMES.]

BOSTON, April 25.—Brooklyn won an easy victory over Boston today, 7 to 1. The visitors hit Tyler freely in the sixth and seventh innings, assisted by four bases on balls. Stack had the Boston batsmen at his mercy most of the game.

BROOKLYN.

	R.	B.H.	P.O.	A.	E.
Daugherty, cf					
Cutshaw, 2b					
Stengel, rf					
Wheat, lf					
Daubert, 1b					
Smith, 3b					
Miller, ss					
Erwin, c					
Stack, p					
Totals					

BOSTON.

	R.	B.H.	P.O.	A.	E.
Maranville, ss					
Titus, rf					
Whitted, 3b					
Sweeney, 1b					
Boyle, cf					
Kirke, lf					
Derrick, 2b					
Brown, c					
Tyler, p					
Totals					

SCORE BY INNINGS.

Brooklyn									
Boston									

SUMMARY.

Two-base hits—Stack, Stengel, Stolen base—Sweeney. Double plays—Cutshaw to Miller to Daubert; Lord to Sweeney. Bases on balls—Off Tyler, 1. First base on errors—Brooklyn, 2. Struck out—By Stack, 1; by Tyler, 4. Wild pitch—Tyler. Time of game—1h. 50m. Umpires—Rigler and Byron.

American League.

YANKEES SHUT OUT BY CONNIE'S ATHLETICS.

[BY A. P. NIGHT WIRE TO THE TIMES.]

PHILADELPHIA, April 25.—Splendid pitching by Plank and hard hitting by Collins featured Philadelphia's 4 to 0 victory over New York today. Only three singles were made off Plank, who fanned ten batsmen and was given perfect support by his team mates. After having runners stranded at third base in four of the first five innings, Philadelphia won the game in the sixth by mixing up three hits with two passes. Collins made three doubles and a single in four times at bat, and stole second and third in the first inning. The score:

NEW YORK.

	R.	B.H.	P.O.	A.	E.
Weiser, rf					
Cree, cf					
Hartzell, 3b					
Cree, 3b					
Chase, 1b					
Mitchell, 2b					
Williams, c					
Ford, p					
Fisher, p					
Stewart, x					
Totals					

x—Batted for Fisher in ninth.

PHILADELPHIA.

	R.	B.H.	P.O.	A.	E.
Murphy, rf					
Oldring, lf					
Collins, 2b					
Baker, 3b					
McInnis, 1b					
Strunk, cf					
Barry, ss					
Lapp, c					
Plank, p					
Totals					

SCORE BY INNINGS.

New York									
Philadelphia									

SUMMARY.

Bases on balls—Off Ford, 4. Struck out—By Plank, 10. Two-base hits—Collins, 4. Three-base hit—Barry. Sacrifice hit—Plank. Stolen bases—Collins, 2; Baker, Hartzell. Wild pitch—Ford. 2. Umpires—Connolly and McGreevy.

COBBLESS TIGERS ARE DOWNED BY THE NAPS.

[BY A. P. NIGHT WIRE TO THE TIMES.]

DETROIT, April 25.—Blanding, pitching his first game of the year, held Detroit to five singles and Cleveland shut out Detroit 3 to 0 today. Five of Cleveland's seven hits were for extra bases, Johnston starring with the stick with a double and triple in three times at bat.

Ty Cobb quietly entered the Detroit dug-out early in the game and although he sat on the bench chatting with his team mates for some time, no one in the stands knew of his presence.

The score:

CLEVELAND.

	R.	B.H.	P.O.	A.	E.
Johnston, 1b					
Chapman, ss					
Olson, 2b					
Jackson, rf					
Lajoie, 2b					
Birmingham, cf					
Granger, lf					
Land, c					
Blanding, p					
Totals					

DETROIT.

	R.	B.H.	P.O.	A.	E.
Bush, ss					
High, rf					
Crawford, lf					
Veach, 1b					
Galvor, 1b					
Moriarity, 3b					
Vitt, 2b					
McKee, c					
Mullin, p					
Totals					

SCORE BY INNINGS.

Cleveland									
Detroit									

SUMMARY.

Two-base hits—Jackson, 2; Johnston. Three-base hits—Johnston, Blanding. Stolen bases—Vitt, Jackson. Double plays—Olson to Johnston. Left on bases—Cleveland, 6; Detroit, 4. First base on balls—Off Blanding, 1; off Mullin, 2. Struck out—By Blanding, 2; by Mullin, 2. Wild pitch—Mullin. Time of game—1h. 50m. Umpires—Evans and Hildebrand.

SENATORS WIN OUT ON GARRISON FINISH.

[BY A. P. NIGHT WIRE TO THE TIMES.]

WASHINGTON, April 25.—After pitching sensational ball, O'Brien weakened in the eighth inning today and Washington by a great finish batted out a victory, winning the last game of the series with Boston, 5 to 4. In seven innings O'Brien struck out twelve men, taking six in the first two innings.

President Wilson was in the grand stand again today.

The score:

BOSTON.

	R.	B.H.	P.O.	A.	E.
Hooper, rf					
Hall, lf					
Gardner, 3b					
Lewis, cf					
Gardner, 2b					
Engle, 1b					
Nunamaker, c					
Wagner, ss					
O'Brien, p					
Hall, p					
Henderson, x					
Yerkes, xx					
Totals					

x—Batted for Nunamaker in sixth.
xx—Batted for Hall in sixth.

WASHINGTON.

	R.	B.H.	P.O.	A.	E.
Moeller, rf					
Milan, cf					
Laporte, 3b					
Gandil, 1b					
Morgan, 2b					
Ainsmith, c					
Shanks, ss					
Mulford, xx					
Boehling, p					
Johnson, p					
Williams, xxx					
Schaefer, xxxx					
Totals					

x—Batted for Collins in sixth.
xx—Batted for Boehling in eighth.

SCORE BY INNINGS.

Boston									
Washington									

SUMMARY.

Three-base hits—Speaker, Ball, Gandil, Moeller. Two-base hits—Gardner, Milan, Ainsmith. Hits—Off O'Brien, 9 in 7 innings (none out in eighth); off Hall, 3 in 1 innings; off Collins, 2 in 0 innings; off Boehling, 2 in 1 innings; off Johnson, 1 in 1 inning. Stolen bases—Moeller, Milan, Shanks. Double plays—Ball to Wagner to Engle; Morgan to McBride to Gandil. Left on bases—Washington, 6; Boston, 7. First on balls—Off O'Brien, 1; off Hall, 1; off Collins, 1. Struck out—By O'Brien, 12; by Collins, 1; by Boehling, 1; by Johnson, 1. Wild pitch—O'Brien. Time of game—2h. 5m. Umpires—Hart and Dineen.

WESTERN LEAGUE.

Lincoln, 6; Wichita, 1.
Des Moines, 1; St. Joseph, 7.
Sioux City, 12; Omaha, 1.
Denver, 13; Topeka, 1.

For the Count.

SENATOR BROWN HANDED A K.O

Prize Fight Bill Defeated in Senate.

Much Oratory Flows as Bill Is Discussed.

Brown Wants to Reconsider; Lacks Backing.

BY LOU. GUERNSEY.

[BY DIRECT WIRE TO THE TIMES.]

SACRAMENTO, April 25.—[Exclusive Dispatch.] Senator Brown's anti-prize fight bill went down to defeat late today, after a spirited two-hour oratorical contest, by a vote of eighteen ayes to thirteen noes. Senators Brown changed his vote from aye to no and moved to reconsider. Of the nine Senators who were absent when the roll was called, three are known to be opposed to the bill and two for it. Brown needs to corral three more votes before he can shove it across. He declared tonight that at least five of the nine absent will support the bill when it is reconsidered, giving him two votes to spare.

The measure was provocative of a wide range of debate, which included charges that reform is being carried too far and that some people would even reform the church.

BROWN TELLS WHY.

Senator Brown in presenting his bill explained that it is not intended to prohibit boxing but is aimed at prize fights and their attendant evils. The present law is a joke, he contended, because it permits of prize fights under the guise of a boxing match, protected by city ordinances, often framed by a too liberal Board of Trustees.

Los Angeles, he held, has a good City Council, with the result that the promoter of the prize fight has been driven from that city, but has established two "hell holes" on the outskirts of the city. His bill takes away commercialism from the sport, he said, takes away the gate receipts, the promoter and the attendant evils.

Senators Regan, Finn, Beban and Juilliard, opposed the bill. Regan declared that he had received far more injury in one foot ball game than in eighteen glove contests in which he took part, when scaling the beam at 125 pounds. The sport, he claimed, developed his weight and strengthened his nerves, and improved him otherwise. He gave his present weight at 200 pounds.

Senator Cohn held that the Brown bill is not liberal enough.

Senator Mott pointed out that the Brown bill permits of all the sport any decent man requires in that line.

Senator Hewitt's argument in favor of the bill brought from Senator Juilliard the assertion that there has not been a prize fight in California since 1850. He regarded present-day bouts as "boxing matches." He held that the proponents of the Brown bill are not serious or they would stop boxing altogether.

If the Brown bill wins in the Senate, which is likely, it will go through the Assembly with a bang and Gov. Johnson will sign it.

M'CARTY AND MORAN TRAINING FOR SCRAP.

[BY FEDERAL (WIRELESS) LINE TO THE TIMES.]

NEW YORK BUREAU OF THE TIMES, April 25.—[Special Dispatch.] The McCarty-Moran match is scheduled for decision at the St. Nicholas rink Wednesday night.

McCarty and Moran furnish the opportunity of proving how far the white hopes have advanced, since they began their campaign. It's a long time since McCarty showed here, but those who have seen him perform say that he is a thousand per cent better than he was when he boxed Jess Willard in the Garden.

Many cannot believe that a fighter could improve so much in so short a time. Moran is a fighter who should be able to make McCarty show everything he has got. He has had a lot of good hard work reaching the stage he has. Not only is the big red-headed fellow from Pittsburgh clever but he packs a very good wallop and if he can take a bit of a lacing himself he may be the big surprise next Wednesday night.

McCarty is training up at Rye Beach and Moran is at Joe Jeannette's place in Jersey. McCarty regards the match as a mere gallop.

ENGLISH BILLIARD TOURNAMENT.

Championship Trophy Won by Hayes for Third Time by Defeat of Ingram—Match With Mackenzie.

Winning the play-off game required by his tie with Jack Ingram, Dr. G. Hayes became permanent possessor of the trophy representing the English billiard amateur championship of Southern California, as the outcome of the tournament just completed at the Majestic billiard academy.

Ingram and Hayes had each gone through the tourney without a loss, excepting the single game each had dropped to the other. A close race resulted, in which the former Welsh champion pulled out with a score of 500 points to 478, Ingram having made high break of 29.

Friends of Alf Mackenzie and lovers of the English game are advocating a match between him and Hayes, claiming that as Mackenzie has never lost a local match he is a proper disputant against Hayes, who won the three local tournaments. Mackenzie is said to be willing to play, by those who have approached him.

BASEBALL GUIDE COUPONS

The Times will give away

Reach's Official Base Ball Guide FOR 1913 FREE

PRESENT THIS COUPON AT THE COUNTER IN THE TIMES BUSINESS OFFICE, FIRST STREET AND BROADWAY, AND GET THE LATEST COPY OF REACH'S BASEBALL GUIDE—ABSOLUTELY FREE.

IT BEAT'S 'EM ALL

The Los Angeles Times

Illustrated Weekly

This week's number, ready for readers Saturday and Sunday mornings, will contain the following and other special articles:

WORK AND WAGES IN MEXICO. By Frank G. Carpenter.

THE GOLD MINE IN THE CLOCK. By Herbert Kaufman.

DRIVEN INTO THE SEA AFTER A FIGHT. By a Special Contributor.

ALASKA-CANADIAN BOUNDARY SURVEY. By W. L. Altdorfer.

MARK TWAIN'S "CANNON." By R. E. Connolly.

THE PRESCRIPTION. By Hamilton Pope Galt.

THE PERFECT WIFE. By Will Adams.

THE GIRL IN THE DARK. By Genevieve Parnell-Bond.

THE HOUSE THAT JACK BUILT. By D. M. Farnham.

PHYSIOLOGICAL AND PSYCHOLOGICAL.
SEEN IN THE KALEIDOSCOPE.
NEW BOOKS AND BOOK NEWS.
IN THE REALM OF ART.

BY THE WESTERN SEA.
"COLUMN FORWARD."
THE EAGLE.
THE LANCER.

WHO'S WHO—AND WHEREFORE.
CITY AND HOUSE BEAUTIFUL.
GOOD SHORT STORIES.
POULTRY CULTURE.

UNIQUE—STRANGE—CURIOUS.
THIS HUMAN BODY.
PERSONALS, POETRY AND HUMOR.
"HOME, SWEET HOME."

Ready for Readers Saturday and Sunday Mornings.

You are in the fresh water sea of Opportunity. "You are in the Amazon—dip it up!"

Welcome Tidings

For Your Friends and Kinsmen in the Old Home.

A PREMIUM AND A PRIZE

Los Angeles Times

32 Pages

Illustrated Weekly

The Unique Magazine of the Sensuous Southwest.

How You Can Secure It FREE

(See list of rich CONTENTS every week.)

As a means of affording residents of Los Angeles and Southern California an opportunity to promote and exploit the Southwest to their land, and to keep their friends in the Middle West and East, as well as beyond seas, informed regarding the unsurpassed climate, resources, beauty and remarkable growth and prosperity of this favored section, The Times will mail a separate free copy of its Illustrated Weekly, UNDER CONTRACT, FOR SIX MONTHS, postpaid, to any address in the United States, for every yearly subscription to the Daily and Sunday Times, costing $8, the cash payments to be made quarterly in advance.

This high-class, intensely interesting, carefully edited Illustrated Weekly Magazine is under the editorial direction of Marion Gray Otis, and is devoted to the development of California and the promotion of its interests, to the exploitation of their marvelous natural resources and the picturesque wonder-pamjing of their wonders and beauties. Popular descriptive sketches, solid articles strong in fact, statement and information, brilliant editorials, correspondence, poetry and pictures; the Home, the Garden, the Farm and the Ranch. Californian in tone and color, distinctively western in scope and character, with the flavor of the land we live in, of the sea, the mountains, slopes, valleys and plains of the "Land of Sunshine, Heart's Desire." Foremost as a vehicle for the needs of progressive home-seekers on the Pacific slope, supplying reliable information to inquirers and to those abroad having kin beyond the Rockies.

Each issue (and there are twenty-six of them in six months) is the equal of a 50-cent book. Sample copies sent on request. Subscription price, $1.00 a year, postpaid.

Spread the Alluring Story of Happy, Sun-Kissed California Del Sur.

TWO REVISED OFFERS

FIRST OFFER: Remit $1.25 to The Times-Mirror Company, Times Building, Los Angeles, Cal., for the first quarterly payment on a contract for one year's subscription to the Daily and Sunday Times, including the Illustrated Weekly, delivered to your home or office, or by mail. An EXTRA COPY FREE, of this

Surpassing, Incomparable Weekly Magazine

will be sent for six months by mail only, to any given address, as per your order.

SECOND OFFER: Or, with a full year's subscription and $2.00 cash in advance, an EXTRA COPY of the Illustrated Weekly will be sent FREE, for 12 months.

These offers hold good for a limited time, but are not made in connection with any other Times Premium.

(Use this form of Coupon, re-writing it on a separate sheet if more space is necessary to insure legibility and accuracy.)

To The Times-Mirror Company, Times Building, Los Angeles, Cal.

Mail an EXTRA COPY of the Illustrated Weekly, FREE, for ..... months, to.....

.....

and also deliver the Daily and Sunday Times, including the Illustrated Weekly, for one year, to

.....

The first quarterly payment, $2.25, is herewith. This order, with your offer, is to be construed as a year's contract between us.

.....

NOTE: Where a full year is paid in advance, $2.00 cash, the extra copy goes free for 12 months. In such case change the terms of the offer accordingly.

'S 'EM ALL

ngeles Times

ated

Weekly

dy for readers Saturday and will contain the following ticles:

IN MEXICO. By Frank

THE CLOCK. By Herbert

SEA AFTER A FIGHT. butor.

BOUNDARY SURVEY.

ANNON." By R. E. Con-

N. By Hamilton Pope Galt.

E. By Will Adams.

DARK. By Genevieve Far-

JACK BUILT. By D. H.

ND PSYCHOLOGICAL.

LEIDOSCOPE.

D BOOK NEWS.

OF ART.

SEA.

WARD."

CER.

WHEREFORE.

SE BEAUTIFUL.

T STORIES.

Y CULTURE.

—CURIOUS.

ODY.

POETRY AND HUMOR.

SWEET HOME."

rday and Sunday Mornings.

water sea of Opportunity. Amazon—dip it up!"

e Tidings

Kinsmen in the Old Home.

AND A PRIZE

geles Times

Pages

d Weekly

of the Sensuous Southwest.

Secure It FREE

NTENTS every week.)

story of Happy, Sun-Kissed rnia Del Sur.

VISED OFFERS

to The Times-Mirror Company, Times the first quarterly payment of a year the Daily and Sunday Times, and to send to your home or office, or mail to of this

rable Weekly Magazine

mail, only, to any given address, upon th your subscription and $2.50 cash to the Illustrated Weekly will be mail

ted time, but are not made to commence

writing it on a separate sheet if neces- legibility and accuracy.) Company, Times Building. Angeles, Cal.

e Illustrated Weekly, FREE, for six

Sunday Times, including the regular ner, to

.25, in herewith. This order, accepted ceived as a year's contract between us.

aid in advance, $2.50 cash, the Weekly h one change the terms of the coupon

Home Wanted by a Baby! — By Clare Victor Dwiggins.

Close at Hand.

HOGAN MUST CAN THREE FROM PITCHING STAFF.

Coast League Magnates Have Four Days in Which to Reduce to Twenty Players—Maier and Hogan Now Have Twenty-four on Their Payroll—Heaviest Cut Will Be in Ranks of Pitchers.

BY HARY A. WILLIAMS.

TOMORROW night there is likely to be a tremendous thinning out in the ranks of the Tigers.

Hogan now has twenty-four players on his payroll, exclusive of himself, and as the law requires that he have no more than twenty concealed on the premises May 1.

Wade Hap has four days in which to help himself of the surplus now on hand, it is likely that he will do some chopping prior to that date, as the season leaves tomorrow night for a jaunt around the circuit, and it is not looked upon as good business to carry any dead baggage when you have to pay for the privilege.

However, as some of those now on the payroll are probably slated for the axe, it is possible that they will go north with the team, as Hogan lies in that direction.

Maier and Hogan are now carrying eleven pitchers, enough for a ball team; three catchers, not including Hap; six infielders and four outfielders.

One of these must go, and as the pitchers are deemed enough to form a club along the baseball lines at least three of them are likely to be leavers. The fourth may be a leaver, as Hap last year struggled along with two able-bodied backers and himself.

Again, Hap might decide to carry seven pitchers, and in that event would keep all his catchers.

The outfielders are a necessity, as six infielders are none too many to have in this day and age. McCredie, who is listed as an infielder at present writing, is equally at home in the outfield.

This is the Venice payroll in all its glory at the present writing:

Pitchers — Baum, Edmondson, Falk, Hitt, Gray, Raleigh, Griffin, Cunningham, Koestner, Harkness and Ferguson.

Catchers — Tonneman, Elliott, Hogan.

Infielders—Patterson, Brashear, Hall, Koop, Hallinan, McDonnell.

Outfielders—Carlisle, Kane, Bayless, Meloan.

Hogan has had to cut into an array like this, and Hap exudes large beads of perspiration denoting mental anguish every time he contemplates the task before him. At least three of those to depart will be pitchers. Other than that, I refuse to do any guessing.

* * *

Should Worry.

Hap Berry is relieved from all worry in this respect. The release of Speer and Hoffman to Fresno relieves the Angels to twenty. As Hen Berry is entirely satisfied with the team as it now stands, changes in the club will be few and far between. So far as known, no player on Berry's payroll is in imminent danger of losing his job.

* * *

Not Too Short.

The majority of the managers in the Coast League would welcome an extension of the probationary period to 15 days.

Manager Mitze of the Oaks is among those who contend that thirty days is not sufficient time in which to whip a squad of ball players into shape and make a decision as to who is good enough for the job and who is not.

Many pitchers are late starters. Some of them look like limes in May, but may blossom into world beaters in July and August. The same holds true in the batting department. Many a man, who couldn't hit a cream puff in April, will be found wielding perfectly good fences later.

Pitchers are now twenty-three players on the Oakland list, including Mitze. Three of these are catchers, nine of them pitchers, five outfielders, five infielders, and Gardner, the odd one, can be classified either as an infielder or an outfielder.

Mitze says that he will carry two catchers in addition to himself. This means that he will get down to the required number by disposing of one of his pitchers and one utility man.

* * *

Cy Comes to Life.

Cy Perkin, the only man who holds a decision over Hap Hogan on the coaching line, came out of retirement yesterday. Cy made Hap back up one last season when Hap's pipes were not in good working order, but I'll bet three cheroots that he can't do it now.

Cy is a wonder when the Oaks are winning, but when they veer into a losing streak he is almost as noisy as a sphinx. Cy got into his high speed yesterday and rattled along at a great rate for two hours and twenty minutes. He also did considerable gloating after the game. Cy is one of the very best gloaters in baseball today—that is, when the gloating is good. Cy hasn't had much chance to work at his trade this week.

* * *

Sacramento's Problem.

Sacramento's reduction will be in the pitching staff, according to ideas entertained by Jack Atkin when he was here.

The Wolves now number twenty-two. Nine of these are pitchers, three catchers, five infielders and five outfielders. Atkin believes that seven pitchers are a sufficiency, and Wolverton is said to share the same belief.

With Kenworthy and Shinn able to play either the infield or outfield, the Wolves are fortified in these departments for almost any emergency.

* * *

See Who's Here.

The fans yesterday experienced the pleasure of again looking upon the rugged outlines of Mr. Roy Brashear. Roy was shoved in to bat for Edmondson in the ninth, and he came near starting something. His drive teased a low throw out of Guest, and Roy didn't stop running until he reached second. He then retired in favor of Harry Stewart, but Harry didn't get a chance to do any hiking.

BOB M'ALLISTER WINS OVER PADDY LAVIN.

[BY A. P. NIGHT WIRE TO THE TIMES.]

SAN FRANCISCO, April 25.—Bob McAllister was given the decision after a four-round bout with Paddy Lavin tonight.

The fight was a whirlwind affair. McAllister's cleverness and aggressiveness gave him a decided lead from the opening round. With his lightning-like straight left he rocked the Buffalo man repeatedly. His footwork and ducking were well up to the form that made him the Coast premier in the amateur ranks.

Nearly every blow struck came from the McAllister battery, but none had the knockout register.

A crowded house greeted McAllister in his second professional bout, and he added $2000 to his bank account.

CALIFORNIA RESULTS.

At Fresno—	R.	H.	E.
Fresno	6	11	0
San Jose	4	8	2

Batteries — Miller and Hoffman; Harkins and Johnson.

At Stockton—	R.	H.	E.
Stockton	5	6	5
Vallejo	4	8	4

Batteries — Andrade and Simpson; Fulwilder, Blanco and Christiansen.

Peace Declared.

BBB COMES TO TERMS WITH PRESIDENT NAVIN.

[BY A. P. NIGHT WIRE TO THE TIMES.]

CHICAGO, April 25.—After a conference with President Navin this afternoon, Tyrus Cobb, center fielder of the Detroit American League baseball club, attached his name to a contract. The terms were not made public. Application to the National Commission for Cobb's reinstatement was immediately made.

The conference between President Navin and Cobb lasted about two hours. Cobb emerged from the conference smiling and when they asked for the contract terms would say more broadly but refused to make any information.

"This is my last hold out," said Cobb, as he left Mr. Navin's office. "I'm going to get into my uniform as soon as possible and begin to practice and I'll be ready to play when they let me."

If the National Commission acts on Cobb's reinstatement promptly and does not keep him out of the game any longer, it is expected he will be in shape to play this week.

"Other than having been informed that Cobb had signed with the Detroit American League team, I know nothing about his case. I naturally will have to wait until a formal application for reinstatement has been made, and have delved into the details, before I can say anything."

The above statement was made by August Herrmann, chairman of the National Commission, today when he was informed that Cobb had applied for reinstatement.

Oakland Beats Tigers.

(Continued from First Page.)

consecutive hit, a single to right. Abbott bounced the ball a mile over Hallinan's head, and Hetling chased in. Ness hit to center, scoring Coy. He started for second on the throw home, which was intercepted by Koestner. Abbott sought to sneak in while the Tigers were chasing Ness up and down the line, and was nailed, Patterson to Kreitz.

The Tigres made an ineffective bid in the fifth. Hetling's low throw on a grounder by Kreitz spared "Red" at first. Malarkey fanned Koestner, after which Carlisle hit him for a double. Kreitz being held at third. Malarkey deliberately walked Meloan. He didn't want to have anything to do with him. Bill then vindicated his judgment by fanning Bayless and holding Litschi to a harmless pop fly.

Oakland did some more harvesting in the sixth, but again the crop was not what it should have been. Four enthusiastic hits, a wild pitch, a walk and an error netted only one tally.

Guest, a stranger in these parts, opened with a single into Carlisle's county and took second when Walter allowed the ball to percolate between his shapely legs. Rohrer chased Guest home with a hit to center and was apprehended trying to take second on the throw-in. Malarkey singled infield, and Leard smacked to left. Malarkey was forced at third by Becker. A wild pitch placed Leard at third and Becker on second. Hetling was parceled four wide ones, glutting the bases. Coy smashed a line drive squarely into Koestner's mit. How's that for wiggling out of a tight place?

Venice pulled up just a little bit in the seventh, by resorting to a pinch hitter and a cripple. Kreitz hit to left. McDonnell was sent in to hit for Koestner, but didn't find it necessary, as Malarkey walked him. Kane was sent in to run for McDonnell. Johnny has a bad wrist, but as he doesn't run on his hands, he was able to qualify on the paths. Kreitz was caught off second and was forced to succumb after running hither and thither for quite a spell. Kane took advantage of this to gain second, and that useful citizen, Paul Meloan, singled him home.

Two passes off Edmondson, a hit by Hetling and a bad throw by Hallinan in a nervy attempt to complete a double play, gave Oakland a brace of runs in the eighth. That was the final clean-up.

View the calamity:

OAKLAND.

	A.B.	R.	B.H.	S.B.	P.O.	A.	E.
Leard, 2b	4	0	1	0	1	4	0
Becker, rf	4	0	0	0	1	0	0
Hetling, 1b	4	1	1	0	10	1	0
Coy, cf	4	1	1	0	2	0	0
Abbott, sf	4	0	0	0	1	0	0
Ness, 1b	3	0	1	1	0	1	0
Mohler, ss	3	0	0	0	2	4	1
Rohrer, c	3	0	0	0	4	1	0
Malarkey, p	4	0	1	0	0	4	0
Totals	37	2	5	1	27	15	1

VENICE.

	A.B.	R.	B.H.	S.B.	P.O.	A.	E.
Carlisle, rf	4	0	1	0	0	0	0
Meloan, lf	4	0	0	0	1	0	0
Bayless, cf	4	0	0	0	2	0	0
Litschi, 3b	4	0	0	0	0	2	0
Patterson, 1b	4	0	0	0	9	0	0
Koop, 2b	4	0	0	0	2	3	0
Hallinan, ss	4	0	0	0	1	4	1
Kreitz, c	4	0	1	0	6	1	0
Koestner, x	1	0	0	0	0	0	0
McDonnell, x	1	0	0	0	0	0	0
Kane, xx	0	0	0	0	0	0	0
Edmondson, p	2	0	0	0	0	2	0
Brashear, xxx	1	0	0	0	0	0	0
Totals	34	0	2	0	21	12	1

x—Batted for Koestner in seventh. xx—Ran for McDonnell in seventh. xxx—Batted for Edmondson in ninth.

SCORE BY INNINGS.

	1	2	3	4	5	6	7	8	9
Oakland	0	0	1	0	0	1	0	2	1—5
Base hits	1	0	2	1	0	1	0	3	1—9
Venice	0	0	0	0	0	0	0	0	0—0
Base hits	1	0	1	0	0	0	0	0	0—2

SUMMARY.

Hits made—Off Koestner, 13 and 4 runs in 7 innings.
Charge defeat to Koestner.
Two-base hits—Meloan, Carlisle, Patterson, Guest.
Sacrifice hits—Koestner, Ness, Patterson, Guest.
Stolen on balls—Off Koestner, 4; of Edmondson, 2; of Malarkey, 5.
Struck out—By Koestner, 4; by Malarkey, 5.
Double play—Koestner to Patterson.
Wild pitch—Koestner.
Time of game—1h. 50m.
Umpires—Finney and Flynn.

WITH THE MINORS.

AMERICAN ASSOCIATION.

Club—	W.	L.	P.c.
Milwaukee	8	5	.615
Columbus	7	5	.583
Indianapolis	6	5	.545
Kansas City	7	6	.538
Minneapolis	6	6	.500
Louisville	7	7	.500
Toledo	5	7	.417
St. Paul	4	9	.308

YESTERDAY'S RESULTS.

At Toledo—	R.	H.	E.
Toledo	5	11	1
St. Paul	4	11	0

At Columbus—	R.	H.	E.
Columbus	4	7	2
Milwaukee	2	8	2

At Indianapolis	R.	H.	E.
Indianapolis	1	5	1
Minneapolis	1	7	2

(Called sixth inning, rain.)

At Louisville—	R.	H.	E.
Louisville	5	8	1
Kansas City	3	8	5

INTERNATIONAL RESULTS.

At Jersey City—	R.	H.	E.
Jersey City	3	8	1
Rochester	1	8	0

At Newark—	R.	H.	E.
Newark	8	4	2
Montreal	1	6	3

At Providence—	R.	H.	E.
Providence	8	8	2
Toronto	5	12	6

At Baltimore—	R.	H.	E.
Baltimore	4	11	2
Buffalo	3	6	0

SOUTHERN CALIFORNIA.

Club—	W.	L.	P.c.
San Bernardino	4	0	1.000
San Diego	3	1	.750
Pasadena	1	3	.250
Long Beach	0	4	.000

Speckled Beauties.

RECORD TROUT ARE CAUGHT.

Bear Lake Furnishes Some Real Sport.

Reelmen Rewarded After a Hard Trip.

Further Gossip Concerning the Streams.

The record trout catch of the season was brought down from Bear Lake by Louis Breer, Leigh Garnsey and E. C. Mitchell, yesterday morning.

One of the prizes weighed eight and a half pounds dressed, and measured thirty and a half inches. The second largest fish weighed a half pound less and measured a half inch shorter. The two smallest trout brought in by the trio weighed three pounds each. It was some creel.

The party left Los Angeles Tuesday morning at 5:30 o'clock in a big touring car and arrived at the lake that afternoon at 2 o'clock. Breer claims that a lot of time was lost in towing another machine over the grade.

They went by way of Victorville, Box Springs and Gold Mountain, from San Bernardino. This route is much longer than the road in from the valley, but the direct road from San Bernardino is blocked with about ten feet of snow and the only way to reach the lake at present is from the desert side.

From Gold Mountain, the party traveled down upper Bear Valley to Big Bear, where camp was made. From there they hiked to Kid Cove, about a half mile from the dam and they all caught the limit in an hour.

Bear Valley spoon hooks, which are made to order for trout fishing in that section, were used by the members of the party.

Wednesday morning, the fishermen arrived at a bay near South Creek at 10 o'clock and they all had the limit before noon. They say the sport was spoiled because they caught the limit too early each day.

As soon as the fish were caught, they were packed in the snow. The party brought their fish into the city, packed in a case of snow; and the two largest trout were placed on exhibition at Tufts-Lyons Arms Company.

Louis Breer says the fish are running big at present and it is an easy matter to get the limit; but there is no telling when they will stop running.

Rex De Barr, George Phelps and his brother, Frank, are to leave for Bear Creek this morning. They will remain out until Monday.

E. Sharp, Walter Valle and Joe Coberly are to go to Bear Valley this morning, for trout.

M. H. Marshall and party left last night for a few days fishing at Big Bear.

NORTHWESTERN RESULTS.

At Seattle—	R.	H.	E.
Tacoma	4	8	2
Seattle	8	10	3

Batteries — Criger, Kaufman, Belford and Grindle; Maloney, Schneider and Cadman.

At Spokane—	R.	H.	E.
Victoria	6	7	5
Spokane	13	15	2

Batteries — Smith Hardin and Meek; Toner, Johnson and Auer.

COUNTRY CLUB GOSSIP.

BY ALMA WHITAKER.

THE Redlands Country Club played off their league match against the Los Angeles Country Club yesterday afternoon on the Beverley links and lost all but one point. Los Angeles won 6 to 1.

This was the match that should have been played just prior to the championship meeting, but had to be postponed on account of bad weather. The Redlands men are down to play their match at the San Gabriel Country Club, and to take part in the San Gabriel invitation tournament which opens today, so the opportunity was taken to settle the Los Angeles match as well.

The visitors were Raymond Hornby, captain; Morris Phillips, Gregory Palmer, Maurice Ginn, Edgar Williams and Messrs. Gay and Lindsay.

The Los Angeles men were Judge Frederickson, Norman Macbeth, Walter Cosby, J. J. Mellus, Edward Tufts, Roger Lapham and L. T. Bradford.

The last named was the only man on the home team to lose his match. Alas, poor Brad! They delivered him unto the pugilistic Edgar Williams, Jr., than whom there is no more persistent opponent. He came down with the intention of winning and who ever is pitted against him at San Gabriel today will have no easy time of it.

For the rest, Judge Frederickson defeated Morris Phillips, and although we like the judge to win it is horrid to think Mr. Phillips must lose, isn't it? Walter Cosby defeated Mr. Lindsey and J. J. Mellus defeated Mr. Gay. Norman Macbeth won from Raymond Hornby (that must have been a nice gentlemanly match, full of gracious concessions, good manners and graceful shots) and Roger D. Lapham defeated Gregory Palmer. Edward Tufts did not so much defeat Mr. Ginn as conquer him. There were epigrammatical thrusts to augment the play and the usual intimidation.

The qualifying round for the San Gabriel invitation tournament will be officially played today although those who wish will be permitted to play their round tomorrow instead by just notifying the committee.

The match between Redlands and San Gabriel in the league series will also be played and I understand Woodcock will play Phillips, which should prove a good match. They play a very similar style of game and both shine at the long holes. I should think it would be good policy to give Robert L. Tatum to Edgar Williams, Jr., then let him repeat that neat little performance of doing the third in 1, and keep to that form throughout the round. Otherwise I predict that Mr. Williams will win his match. Conde Jones and Raymond Hornby, Frank Wade and Gregory Palmer, George Cline and M. E. Ginn, Lee Stephens and Mr. Lindsey and Will Bacon and Mr. Gay are the probable pairings although the captains always reserve the right to change their minds after looking each other's men over.

Possibly George Cline would make a better match against Williams—there is a certain affinity of disposition between them.

Several of the Riverside men are in town to take part in the tournament and for their match against San Gabriel tomorrow.

PAD
Boston Garter
Velvet Grip

Holds Your Sock Smooth as Your Skin
Worn with either long or summer-length underwear.
Boston Garter
does not bind, does not relax, keeps its hold and its place. The white-lined pad is a warm-weather comfort—makes discoloration impossible.
Lisle 25c. Silk 50c.
SOLD EVERYWHERE
GEORGE FROST CO.
Makers, Boston

MOTORISTS SAVE MONEY
Use Distillate Instead of Gasoline.
BARNARD GAS GENERATOR,
Makes it Possible Investigate at once.
STOKES SALES CO.,
1018 So. Los Angeles St.

MOTOR CAR DEALERS ASSOCIATION DIRECTORY

ABBOTT AND LOZIER—Now sold by Bekins-Speers Motor Co. F3635, M1691. 1026 S. Olive St.

AMERICAN-COLE — Grundy Motor Sales Co., 842 S. Olive St. Main 2191; 10927.

APPERSON JACKRABBIT — Leon T. Shettler Co., 151 W. Pico St. Main 7034, Home 10167.

BAKER ELECTRIC—Standard Motor Car Co., 1001 S. Olive St. Bdwy. 2963, Home 10457.

BUICK-HOWARD AUTO CO., Tenth and Olive Sts. Home 60009, Main 9040.

COLUMBIA-MAXWELL — United Motor Los Angeles Co., 1200 S. Olive St. Main 8408, Home A3898.

CUTTING — Eastern Motor Car Co. 825-827 S. Olive. F2965, Main 2965.

FRANKLIN AND R. & L. ELECTRICS—R. C. Hamlin, 1040-1044 S. Flower. M. 7877, Home 60249

FIRESTONE - COLUMBUS ELECTRIC—Cal. Automobile Co., 1250-1260 W. 7th. Wils. 788; 53018.

GARFORD and REO—Lord Motor Car Co., 1032-38 S. Olive St. 10845, Main 5470.

HUDSON—Hudson Sales Co. Phones, Sunset Main 678, Home A4934. 1118 S. Olive St.

HUPMOBILE—M. C. Nason, 1017-1019 S. Olive. Phones, A1007, Bdwy. 2967.

JACKSON — Chas. H. Thompson, 1142-44 S. Olive St. F6390, Bdwy. 1947.

KISSEL KAR — Kissel Automobile Co., 118 W. Pico St. Bdwy. 2186, 22886.

MITCHELL — Greer-Robbins Co., Twelfth and Flower Sts. Bdwy. 5410, A1187.

NATIONAL — National Motor Car Co., 1355 S. Flower St. Main 5347, 60593.

OAKLAND CARS, STANDARD TRUCKS—Hawley King & Co., 1027-33 S. Olive St.

OLDSMOBILE — Oldsmobile Co. of California. 1205 S. Olive. Main 3130, F5647.

OVERLAND—J. W. Leavitt & Co., 1235 S. Olive St. Main 4831, 60537.

PAIGE—MYSTERIOUS SIX—LIPPARD-STEWART. Thomas Motor Car Co. of Cal., 1058-80 S. Flower

PACKARD and R. & L. ELECTRICS—California Motor Co., Tenth and Hope Sts. Main 6060, 60406.

PIERCE-ARROW — W. E. Bush, 1701-1711 S. Grand Ave. Home 60295, Main 2257.

POPE-HARTFORD—Wm. R. Rueas, corner Tenth and Olive Sts. Main 7278, Home 60173.

PREMIER—Premier Motor Car Co., 1127 S. Olive St. Main 679, F2664.

REGAL—Big Four Automobile Co., 1047-49 S. Olive St. Home F2533, Sunset Bdwy. 952.

SIMPLEX and MERCER. Simplex and Mercer Pacific Coast Agency, 1057 S. Olive St. A4547, M. 7563.

STEARNS-KNIGHT AND OHIO ELECTRIC—Smith Bros., 742 S. Olive St. Bdwy. 3834, F4206.

STUTZ—Walter M. Brown Co., 412-414 W. Pico St. Home 25033, Main 7047.

VELIE AND WARREN — Renton Motor Car Co., 1230 S. Main St. Main 1068, Home 10799.

WINTON — W. D. Howard Motor Car Co., 1238 S. Flower St. Bdwy. 4180, Home F5609.

WEBB'S HAIR TONIC
Cures Dandruff—stimulates growth of hair—prevents falling. The best hair tonic ever produced. For sale by BOSWELL & NOYES, 300 South Broadway, Corner Third. 50c

Tournament Greatest in History of Game.

BY R. A. WYNNE.

[BY DIRECT WIRE TO THE TIMES.]

NORDHOFF (Cal.) April 25.—[Exclusive Dispatch.] The second day's round of the Ojai tournament saw 200 tennis players, representing the very cream of the Pacific Coast, struggling on fifteen courts for supremacy.

The climax of the day's sport was when Wayne and Bell of Los Angeles met Johnston and Fottrell, the wonderful San Francisco team, in the men's open doubles. The northerners were doped to win easily and when the Los Angeles men rushed them off their feet and ran the first set to 5 to 1 and then had it set point twice the galleries were in a frenzy of enthusiasm.

UP-HILL BATTLE.

Johnston and Fottrell seemed to be unable to get started, but fought hard against defeat. Slowly but surely they won game after game as the result of terrific effort and splendid tennis, while all the time Wayne and Bell strove to win that tantalizing single game to take the set. The advance of Johnston and Fottrell from one game, until they swept by the Los Angeles players and took the set 7-5, was a beautiful sight to see.

Such driving as Johnston did has not been seen on a California court since Mel Long and Maurice McLoughlin were wont to settle their differences at the tennis game. Fottrell was slow to get started, but finally got to working perfectly. Wayne and Bell rushed at their work in the second act like workmen and ran out four games before the northerners got started. Then the northern team took two games and a long deadlock occurred, until Wayne and Bell took it by a beautiful exhibition of lobbying and careful line work. The Los Angeles team took the second set, 6-2, and the spirits of their admirers arose to fever heat. In the third set the northern team took the lead, and although Wayne and Bell fought hard to overtake them, won the deciding set, 6-3.

VETERANS DEFEATED.

On another court little Johnny Strachan and Rosenberg of San Francisco were having the fight of their young lives to defeat the two veterans, Browne and Duncan, of Los Angeles. The work of Strachan was marvelous. Rosenberg also played a good game, but it was owing to the fact that Strachan played all over the court and made terrific drives from seemingly impossible angles that the northern team defeated Browne and Duncan without much trouble.

While the men were playing, the young ladies from the various schools of the State were hard at work on adjoining courts deciding their own championships. The Westlake School of Los Angeles won the girls' doubles championship from Marlborough when Miss Dawson and Miss Grieve defeated Miss Tufts and Miss Hughes. By defeating Miss Ballard, Miss Lowell came into the finals of the ladies' special singles today.

The various classes of the big tournament have advanced to either their finals or semi-finals in every instance. This has necessitated strenuous work by the tourney management and a score of fast automobiles have been kept at hand to whisk the teams from one court to the other.

GALA TIMES.

The big concourse of students of the colleges, high schools and private schools that has gathered here has turned the little town into a veritable bazaar at night. The colored lights are hung everywhere and there is always a nice and proper dance going on either at Thatcher School or at the Foothill Hotel, and if this is not enough, there is an open-air theater at Thatcher School in the mountains, at which the students present plays.

Results:

Hull results of matches intercollegiate singles—Murray (Stanford) beat Huntington (U.S.C.,) 6-2, 6-3; Hutchinson (Stanford) beat Montgomery (Oxy.,) 10-8, 6-2.

Girls' schools in California, doubles—Miss Dawson and Miss Grieve (Westlake) defeated Miss Tufts and Miss Hughes (Marlborough) in finals winning event.

Ladies' special singles—Miss Bowell beat Miss Hobson, 6-0, 6-2; Miss Ballard beat Miss Putnam, 6-2, 6-3; Miss Lowell beat Miss Ballard, 6-1, 6-2; Miss Campbell beat Miss Walker, 2-7, 6-1.

All-comers, mixed doubles—Browne and Miss Browne beat Frink and Miss Campbell, 7-5, 6-3; Bell and Miss Young beat Hawley and Miss Ogilvy, 6-6, 6-2; Murray and Miss Lowell beat Griffith and Miss Tufts, 6-2, 6-3; Bell and Miss Young beat Wooldridge and Miss Bach, 6-2, 6-2.

Intercollegiate doubles—Murray and Hutchinson (Stanford) beat Dixon and Newell (U.S.C. Law,) 6-1, 6-4; Murray and Hutchinson (Stanford) beat Warren and Huntington (U.S.C.,) 6-1, 3-6, 6-4; Herlihy and Montgomery (Oxy) beat U. C. by default, will play Stanford in finals.

Interscholastic doubles—Ketchum and Rathbun (Santa Monica) beat Pedley and Pedley (Riverside Poly,) 6-2, 6-3; Ketchum and Rathbun (Santa Monica) beat Clark and Wilson (Nordhoff H.,) 6-2, 2-6, 6-4; Wilder and Rogers (Thacher) beat Ober and McCormick (L.A.H.S.,) 6-3, 3-6, 6-3; Wilder and Rogers (Thacher) beat Strom and Johnson (L.A.M.A.,) 6-2, 6-4; Ketchum and Rathbun play Wilder and Rogers in finals Saturday.

All-comers men's doubles—Hawley and Frink beat Lewis and Wooldridge, 6-1, 7-5; Duncan and Browne beat Hawley and Frink, 6-4, 5-7; Duncan and Browne beat Gorham and Freeman, 6-1, 6-4; Strachan and Rosenberg beat Duncan and Browne, 8-6, 6-0; Johnston and Fottrell beat Bell and Wayne, 7-5, 1-6, 6-2. Play Strachan and Rosenberg in finals.

All-comers' singles — Bell beat Newell, 6-2, 6-8, 6-2; Ketchum beat Frisker, 6-2, 6-1; Wilder beat Bennett, 6-1, 6-4; Wayne beat Montgomery, 6-0, 6-0; Johnston beat Duncan, 6-4, 6-4; Herlihy beat R. Johnson, 6-4, 2-6, 7-5; Fottrell beat Herlihy, 6-2, 6-1; Freeman beat Andrews, 6-1, 6-0; Freeman beat Andrews, 6-1, 6-0; Variel beat Somers, 6-1, 6-2; Strachan beat Strickland, 6-2, 6-1.

Ladies' singles — Miss Woodford beat Miss Putnam, 6-0, 6-2; Miss Sutton beat Miss Woodford in finals, 6-1, 6-0.

Ladies' doubles—Miss Sutton and Mrs. Kearne beat Miss Bach and Miss Woodford, 6-2, 6-2; Miss Campbell and Miss Macy beat Miss Browne and Miss Walker, 6-2, 6-2.

Interscholastic singles — Ketchum (Santa Monica) beat McNaughton (Y.M.C.A.,) 6-1, 6-1; Kellogg (Hollywood) beat Pedley (Riverside,) 6-2, 7-5; Ketchum (Santa Monica) beat Kellogg (Hollywood,) 6-0, 6-1; McCormick (L.A.H.S.) beat Harriman (Alhambra,) 6-0, 6-1; Chambers (Pasadena) beat Cavanaugh (San Fernando,) 6-4, 6-3; McCormick (L.A. H.S.) beat Chambers (Pasadena,) 6-4, 6-3; Rogers (Thacher) beat Berry (Redlands,) 6-1, 6-3; Clark (Nordhoff) beat Shaw (Glendale,) 6-1, 6-1; Stuart (Pasadena) beat McDonald (Lompoc,) 9-7, 6-0; Wilder (Thacher) beat Stuart (Pasadena,) 6-1, 7-5; Wilder (Thacher) beat R. Johnson (L.A.M.A.,) 6-1, 6-1; Barber (L.A.H.S.) beat Hawley (U.S.C.,) 6-2, 6-2; Hopkins (Polytechnic) beat Lockwood (Redlands,) 6-3, 6-4; Barber (L.A.H.S.) beat Hopkins (L.A.P.,) 8-6, 6-3; Sindorf (Hollywood) beat Sadler (Glendale,) 7-5, 4-6, 6-2; Pedley (Riverside) beat Sindorf (Hollywood,) 6-4, 6-2.

Pennant Winners.

DUARTE HOCKEY CLUB WINS CUP.

U.S.C. WILD PLAY "CHRISTIANS" ON BOVARD FIELD.

Neil Nettleship Will Present Trophy During Intermission Between Games—Many Local and Beach Stars to Play in Exhibition Hockey Match.

At Bovard field this afternoon the University of Southern California hockey team will play its last fixture of the season, with the Y.W.C.A. eleven. This will be a cup match for the Neil Nettleship trophy and the ladies' hockey championship of the Southland. The "bully-off" will be at 2:30 o'clock.

Directly after this match Neil Nettleship, the donor of the cup, and captain of the Santa Monica hockey team, will present the trophy to the champion Duarte club, winners of this year's series. Miss Alice Scott, captain of the foothills eleven, will accept the cup for the second year in succession. In the event of Duarte winning the trophy next year the cup will find a permanent resting place in the clubhouse at Monrovia.

Duarte has played throughout the season without suffering a single defeat. The champions have a team that is second to none on the Pacific Coast. They have been coached by Gerald Young and Will Bacon, both star players.

At 3:30 o'clock an exhibition match will be played by picked teams from the Los Angeles, Santa Monica and Duarte hockey clubs. The teams chosen will be the best players in Southern California and will include Neil Nettleship, H. Mansfield, Gerald Young, J. F. W. Allan, Miss Alice Scott, Miss Marjorie Maddock, Mrs. Gordon Maddock, W. Dudley, F. M. Shaw, C. H. Bretherton, J. Powning, P. J. Higgins, H. Blue, A. McLeod, H. F. Mackie, P. J. Dudley, R. O. A. Chancellor, A. H. Collins, M. Ketchum, O. Marshall, L. Thurston, and a number of other stars from the three clubs.

The team chosen to represent the Y.W.C.A. this afternoon will be as follows: Miss Marguerite Millier, captain; Miss J. McCall, Miss Lorraine Handyside, Miss E. Brack, Miss D. Grey, Miss Enid Handyside, Miss F. Brook, Mrs. R. Farquhar, Mrs. Stickrod, Mrs. B. Herzog, Miss C. Mytton.

BOWLING SCORES.

The Mercantile Bowling League team standing and averages of the first ten players to date as computed by Secretary Alfred MacKenzie are as follows:

Team—	Won.	Lost.	P.c.
Dyas-Cline	27	7	.794
Geo. Trevats	29	10	.744
Hansen	24	12	.667
Richard Manfield	21	15	.583
Capitol	17	19	.472
Henry & Cornelia	17	19	.472
Harlow	16	20	.410
Hallenbergers	9	25	.222
New Byrnhelm	7	29	.194

INDIVIDUAL AVERAGES.

Player, team.	Played.	Av.	High game.
Brown, Geo. Trevats	36	180	245
Weston, Manfield	24	174	245
Meador, Geo. Trevats	36	180	235
Davidson, Dyas-Cline	36	178	234
Frederick, Hansens	36	183	232
Hershey, Henry & Cornell	36	184	232
H. Fredricks, Hansens	36	179	230
Wyatt, Dyas-Cline	36	177	224
Griffith, Dyas-Cline	36	177	224
Blume, Dyas-Cline	36	177	223
New Byrnhelm	7	29	214
Gomez-Mayer	16	6	214
Martins	14	7	203
Kaiser-Bonnie	14	9	203
Superior Nursing	14	9	203
Mansfields	14	10	203
Tuxedo	11	15	164
Shaffer	9	15	315
Waterhi & Frazier	9	24	.000

INDIVIDUAL AVERAGES.

	Played.	Av.	High game.
Shaver F.	24	180	244
Windisch	24	180	234
Carlson	24	178	230
Davidson	24	178	230
Frost	24	178	228
Venlich	24	177	225
Gaard	24	174	217
Frost	24	172	207
Kregenstein	24	172	242
Berge	24	169	207

AMATEUR BOWLING LEAGUE.

Teams competing in the Amateur Bowling League have acquired the following standing, to April 26:

Ship Builders—won 8, lost 1; Beavers—won 4, lost 2; Colorado Barbers—won 4, lost 5; Eagles—won 1, lost 5; Wanderers—won 1, lost 8.

Members' averages—Feldkamp, 166; Hischer, 161; Russell, 156; Steele, 155; Rubson, 152; Johnston, 144; Wood, 145; Williams, 144; Adams, 142; Parren, 141.

Johnny Dundee's Star Blow.

Clean off the ground.

Dundee fairly leaps at his opponent. This picture is a training camp snapshot.

The Champion.

JOHNNY KILBANE IS NOW EXACTLY DOWN TO WEIGHT

Sensational Work-out Yesterday at the Venice Camp Witnessed by Eddie Foy and Other Celebrities—How Kilbane Keeps Track of the Style of All the Promising Featherweights.

BY HARRY CARR.

A LARGE audience, consisting of Eddie Foy and his children, and a few others, witnessed the training of Johnny Kilbane at Venice yesterday.

One incident filled the Foy children and myself with astonishment and awe. Johnny was boxing with his husky manager, Jimmy Dunn, and the bout grew fast and furious. Suddenly, bing, bang! The featherweight champion flashed out a right hook and Dunn went down flat on his back with a bang that shook the floor. He got up shaking his head in a bewildered way, looking sheepish and red, while Kilbane tore off his gloves and slid laughing out of the ring amid yells of joy and admiration from the crowd.

Uncle Tom McCarey nudged me violently in the ribs. "Don't applaud," he hissed, "they'll think you're a boob; that knockdown was all bunk."

De Witt Van Court, to whom I related the incident last night, turned pale with disgust. "You fell for that bunk knockdown," he groaned; "well, what do you think of that? Say, that gets my goat."

Well, anyhow, I have had plenty of company. Jimmie Dunn confided to us afterward that he and Kilbane worked that really pretty bit of stage business all over the country.

* * *

Oh, Them Clothes!

Kilbane's is the most interesting training camp I ever visited.

Johnny came out in an extraordinary costume, consisting of green tights and a long emerald upper garment that looked like an Irish middy jacket.

He began with a rather tame game of handball with Cal Delaney. Neither of them are liable to win any world's championships at this sport. They spent most of the time climbing up to pick the ball off the top of the punching bag platform.

Kilbane got up into the ring and put on the gloves. He boxed a round with Cal Delaney. Then Jimmie Dunn brought out the big teachers' gloves and the champion of the world practiced the delivery of his blows with the painful exactness of a pianist doing five-finger exercises.

From the violence of the performances I should judge that a knockout of Johnny Dundee is in contemplation.

Then another boxing bout with Delaney. The entertainment closed with some bewildering speed between Jimmie Dunn and Kilbane. The last was the sensational knockdown, which I pass over in dignified silence.

Afterward we went down into the Turkish bath to see the champion weighed in.

"I ought to weigh about 124; that would give me two pounds to take off," said Kilbane, as he fingered the weights.

Johnny stepped onto the scales but they balanced at 122 pounds, showing that he is already down to weight.

He said that he had made no special effort to take off weight. "There is still some fat on my stomach," he said. "The weight is so easy for me that I have eaten just as I pleased." He told us that he does not believe in "eating dry," as most diet experts do. He always drinks tea with his meals and takes a few mouthfuls, followed by a sip in the good old improper way.

Dumb Dan's Predicament.

One of the spectators at the training camp was Dumb Dan Morgan, the manager of Kayo Brown, who is on his way home to New York. He is not staying over for the fight because it would kill him to be at a fight without betting. Owing to embarrassing circumstances, he is not betting.

After losing most of his fortune on Kayo in his last three fights, Morgan took what money he had left and went to San Francisco to see the Murphy-Wolgast fight. He won $500.

"The next day," said Dan, "I got into a little game that goes with a wheel and the numbers were going right. I won $1200. I decided to run along home, but I couldn't resist sneaking over the next day to see if those numbers were still on the board. I dropped $1900 and had to borrow money to go home on."

Morgan says that Wolgast did not do as badly as alleged in the Murphy fight. "He was a little slower, but otherwise as good as ever. Ad had no harder time against Tommy Murphy this time than he did when they met in the height of Ad's fame. That Harlem boy is a terror."

It may be added, however, that Daniel expects soon to bring out Jack Britton to fight Murphy in San Francisco and would like to keep Harlem Tommy's reputation as bright as possible.

He showed a telegram from Philadelphia saying that the case against Britton will probably be re-opened and Britton reinstated by the Police Commission, which ruled him out of the game for his showing against Pal Moore.

* * *

Studies Style.

"Because Johnny is champion, many people think that he pays no attention to the other boys in the game," said Jimmy Dunn.

"The fact is that Kilbane is the most careful student of the ring I know. As soon as a new featherweight develops, he reads all the descriptions he can find of the new boy's style. There isn't a featherweight of any class in the world that Johnny couldn't go into the ring with and tell you his name simply from his knowledge of his style of boxing."

* * *

The Last Days.

Kilbane intends working up to the last. Jimmie Dunn says he will box today; put in a hard day Sunday. On Monday they will go through a peculiar process of their own that they call "talking it over." They step around the ring, measuring blows and feinting, but striking no blows, and discussing blows and ring tricks as they go along.

Dunn says that Kilbane will weigh about 121 on Monday and should weigh 122 on the day of the fight.

BEATUS LOSES TO GREER.

Greer defeated Beatus in the second round of the Majestic pocket billiard tournament by 100 balls to 71, in fifty-seven innings. Greer made high run of twelve.

Greer is now in first place, secure, with no losses, and but one game to play. Scholz holds second position with three wins and an equal number of losses, but may yet be displaced by Barnes.

Baby Joe Shoulder and "The Times" cups.

The little two-year-old son of the former football star is the pet of the Sherman athletes. All the cups won by the Indians were put out for Baby Joe to play with and h e selected Albert Ray's trophy from the group.

The Italian.

DUNDEE IS A FAST BOXER

Van Court Is Surprised at Cleverness.

Judgment of Distance Is Perfect.

Kilbane Will Never Slug With Him.

BY DE WITT VAN COURT.

Johnny Dundee sprung a surprise on me yesterday afternoon at Jack Doyle's training quarters. He showed more speed, cleverness and hitting than I have ever seen him show. In his boxing with Harry (Kid) Carter he proved that he was there in every angle of the game. His judgment of distance was perfect; he hit hard and on one occasion hit Carter on the jaw with a right-hand punch that caused Scotty Montieth, his manager, to call a halt.

He also went two rounds with Marino, a clever and fast featherweight, and showed up like a champion. In one round he dropped Carter with a punch on the chin and they wore nine ounce gloves. This was proof enough that the little Italian has a punch, when he cares to let it go.

Dundee is very anxious for Johnny Kilbane to stand toe to toe with him and slug it out. But this will never happen.

When Dundee got through his workout, his manager, Scotty Montieth, invited me into the dressing-room to see him weigh. He weighed just 122½ pounds and I am positive the scales are correct.

Scotty is so pleased with his condition that he intends to lay him off today and work him hard Sunday for the last time.

Kid Carter, Dundee's sparring partner, is matched to box Louie Reese a ten-round semi-windup to the Dundee-Kilbane contest.

Reese is well known here and this should be an interesting contest.

Scotty Montieth has a world of confidence in Dundee's ability to beat Kilbane. On their last meeting, Scotty says that seven out of nineteen papers gave the decision to Dundee, six gave them a draw and six gave the decision to Kilbane.

This should be counted for nothing as there are many newspaper sporting writers who place themselves before the public that do not know a cross-counter from a side step or a feint.

This coming Kilbane-Dundee contest will surely be a championship affair and the best man will surely win.

Sunday Johnny Dundee will box ten rounds with Young Marino; Kid (Harry) Carter and Battling King. He will also wrestle with Ajax, the wrestler who is matched to meet Dan McLeod at the L.A.A.C. on the 29th of next month.

Scotty Montieth, who has the management of Harry (Kid) Carter has him matched with Benny Chaves, the little Albuquerque fighter who lost in two rounds to Battling Chico several weeks ago. Carter is a promising boy and if he makes good in Albuquerque will probably be given a match here at Vernon with some of our promising boys.

Bill Huddy has ten four-round bouts scheduled for his next show that takes place at Jack Doyle's training quarters. Any time Bill sends his boys off for a four-round go they deliver the goods. A big house is expected to attend.

SOUTHERN BEARS HIT CROWN CITY HARD.

[BY DIRECT WIRE TO THE TIMES.]

SAN DIEGO, April 25.—[Exclusive Dispatch.] Cooley's San Diego Bears made it three out of four today by swamping the Pasadenans under a deluge of sixteen hits and twelve runs. The final count was 12 to 9. Hurst was driven from the box in the seventh, after giving five runs and eight hits. Steger relieved Hurst with the bases full and one away. He was found for two hits and four runs.

Shuster's southpaw, heaver, Meyer, gave away to Arellanes in the sixth inning. Coffey featured with four hits and four stolen bases. Wilson also annexed a quartette of safeties. A total of ten stolen bases were registered by the Bears, who ran the bases at will. Brown of Pasadena featured that club's hitting with a home run in the eighth with one man on base.

Club—	R.	H.	E.
Pasadena	9	10	4
San Diego	12	16	3

Times Directory of Automobiles and Accessories

Alco — Trucks and Pleasure Cars Built and Guaranteed by THE AMERICAN LOCOMOTIVE COMPANY. LOS ANGELES ALCO MOTOR SALES CO., Retail & Chanffeur Dept. 1243 S. Flower St. Phones: Main 8973; F7897.

Auburn — TOURIST PARTS. W. J. BURT MOTOR CAR CO. Pico and Hope Sts.

Auto — Gloves and Clothing DYAS-CLINE CO. 214 W. 3rd St.

Automobile — FUNDING COMPANY OF AMERICA, Suite 10 L. A. Investment Bldg. Chas. A. Hardesty, President. Our plan based on sound financial principles. Enables any dealer to make immediate delivery to cash payment buyers. Dealers receiving spot cash.

Bargains — IN TIRES AUTO TIRE COMPANY Sixth and Olive Streets.

Bill & Co. — are having a sacrifice sale of Auto Supplies. See them and save money. JOHN T. BILL & CO., 953-955 S. Main.

Brush — $515; DETROITER, $1000; KOEHLER, 1000 lb. wagon, $850. 1312 S. Grand. 22299; Broadway 3133.

Cartercar — FRICTION DRIVE. No Clutch to Slip—No Gears to Strip. Touring, Coupe, Roadster and Trucks, 32 and 45 H. P. Prices, $1360 to $2300. VANCE-CANAVAN MOTOR COMPANY. 1122-30 So. Olive St. Phones—A3981, Main 8511.

Case — CASE AUTO SALES CO. 1228-32 South Olive St. F-1138, Main 8978. Factory Branch, 12th and Kansas Sts., San Francisco. Factory, J. I. Case, T. M. Co., Racine, Wis.

Chase — MOTOR TRUCKS 1000 Pounds to Two Tons COMMERCIAL MOTORS COMPANY. Bdwy. 411—Home 21981. 1610 S. Main St.

Chanslor & Lyon Co. — Los Angeles, San Francisco, Seattle, Portland, Reno, Spokane, Fresno. Retail. Automobile supplies. Pacific Coast Distributors Lee Tires.

Empire Tires — WEAR LONGER. Our Tire Proposition gives you great Tire value. Our Peerless Tube beats them all. EMPIRE TIRE & RUBBER CO. 1126 So. Main St., Los Angeles.

Fiat — F3047 — THE WORLD-FAMOUS CAR. PACIFIC COAST MOTOR CAR COMPANY. 1144 South Hope St. LE ROY ARMSTRONG, Vice-President and General Manager. J. Crawford, Sales Manager. AGENTS FOR LEWIS TRUCK.

Goodyear — COAT COMPANY Headquarters for AUTO COATS, CAPS and GLOVES. 324 South Broadway.

Haynes — HAYNES AUTO SALES COMPANY. Direct Factory Branch. Electric started and lighted. 50 H. P. Horsepower $1850. Los Angeles: Figueroa at Eleventh. Main 823, 21021. San Francisco: Van Ness and Post St.

Henderson — J. W. WILLCOX. Southern California Distributor 1063 South Olive Street. Main 2781.

Kelly Trucks — Factory Branch and Service Station 1036 South Grand. J. L. STONE, Assistant Manager. F5779.

Knox — Pleasure Cars—Four and Six Cylinder—Trucks—2 to 5 Ton Capacity. Fire Apparatus—Marine Engines. VANCE-CANAVAN MOTOR CO. Distributors Southern California and Arizona. 1122-1130 S. Olive St. Los Angeles. Phones: A3981; Bdwy. 3010.

Lincoln — ½-TON TRUCK $750—Delivered to you. Lincoln Motor Sales Co., 1518 West Washington St. Pacific Coast Distributors. West 412—25867.

Locomobile Co. of America

Marion — SYMONDS MOTOR CAR COMPANY 1228-30 SOUTH FLOWER STREET. Distributors for Southern California. Phones: Main 4490; Home F2381.

MARMON — "SIX" AND 4 CYLINDER. "Easiest Riding Car in the World" GILHOUSEN BROS. CO. 1130 South Olive Street. F1301, Main 3301.

Metz — CARS delivered in Los Angeles. High grade Roadster Cars. $500 AND $600. fully guaranteed. Standard equipment throughout. 4-cyl. motor, Bosch magneto. Write for Catalog, or call at Metz Co. METZ COMPANY, 1927 S. Bdwy. Phones: Main 844, Home F2844.

M'farlan "Six" — LOUIS F. BENTON COMPANY 1342-44 South Flower St. Los Angeles, Cal. Exclusive Agents for Cal. and Ariz. Main 8232—Home F7232.

Michigan 40 — IMMEDIATE DELIVERY. ALL CARS 40-H.P. $1730; 33-H.P. $1450. MICHIGAN MOTOR CO. f.o.b. Los Angeles. C. L. Perrin, Mgr. City Salesroom, W. Pico St. Home 58391, Wilshire 80. So. Grand Ave. Main 8233, F7233.

Moline — Pacific Coast Branch, C. J. Root, Manager. Benrich Motor Co., Sales Agency, Geo. S. Easton, Mgr. Moline Garage and Service Station, G. M. Pfaff, Mgr. 1732-40 W. Washington St. Phones West 606.

Moon — "39," $1775 "48," $2150 BUXTON & CLINE, Pico and Olive.

Moore — Gas and Distillate Trucks Manufactured in Los Angeles. F. L. MOORE MOTOR TRUCK CO. Home 21122. 2812-20 Lacy Ave. Carvanna Car to Avenue 26.

Moreland — DISTILLATE MOTOR TRUCKS Manufactured in Los Angeles. Moreland Motor Truck Co., North Main and Ave. 18.

Pathfinder 40 — Main 2804. Pathfinder Motor Car Co. H. G. SALISBURY, Manager. 1114-16 South Olive St.

Rambler — Have you seen the 1913 Cross-Country Motor? THE W. K. COWAN CO. 1140 South Hope St.

Sop-O-zoN — The quickest and most thorough solvent of paint, printer's ink, dirt, grease, etc. Indispensable to automobilists and others for cleaning the hands. Ask your dealer. BORRICK CHEMICAL CO., San Francisco.

Stevens Duryea — and Broc Electric. MOTOR CAR CO. Ave. Home F2381.

Studebaker "35" — Studebaker "35." BAKER CORPORATION OF AMERICA. Branch, 1020-22 S. Main St. Phones: Main 3301, Home F7111. Retail Branch, 1020 S. Main St. Main 8301, Home F7111.

Wichita Trucks — For All Purposes. LEWIS AUTO CO. Ralph S. Lewis, Manager. Grand Ave. and Pico St. Home 22423.

Directory
and Accessories

are Cars Built and Guaranteed by
N LOCOMOTIVE COMPANY,
TON SALES CO., Rand & Chandler, 1345.
Main 8072; F7057.

TOURIST PARTS.
BURT MOTOR CAR CO.
Pico and Hope Sts.

oves and Clothing
AS-CLINE CO.
214 W. 3rd St.

DING COMPANY OF AMERICA. Suite 202 Investment Bldg. Chas. A. Bradley, President. olvia based on sound financial principles. To any dealer to make immediate delivery to time ent buyers, dealers receiving spot cash.

IN TIRES
UTO TIRE COMPANY
Sixth and Olive Streets.

ing a sacrifice sale of Auto Supplies. n and save money.
T. BILL & CO., 953-955 S. Main.

ITER, $1000; KOEHLER, 1600-lb.
rand. 22299; Broadway 3132.

ON DRIVE. No Clutch to Slip—No Gears to Tractors, Cowpers, Runabouts and Trucks. 16, 22 H. P. Prices, $1500 to $2200.
VANCE-CANAVAN MOTOR COMPANY.
S. Olive St. Phones—A7081, Edwy. 6225.

E AUTO SALES CO.
228-28 South Olive St.
Long Branch, 125th and Kansas Sts., San Francisco, T. M. Co., Racine, Wis.

MOTOR TRUCKS
1000 Pounds to Two Tons
MERCIAL MOTORS COMPANY.
e 21981 1610 S. MAIN ST.

yon Co. Los Angeles, San Francisco, Seattle, Portland, Fresno, Spokane. Wholesale and Retail. Automobile Supplies. Pacific Coast Distributors Lee Tires.

WEAR LONGER.
Our Tire Preserver gives you great Tire mileage. Our Fearless Tube beats them all.
EMPIRE TIRE & RUBBER CO.,
1180 So. Main St., Los Angeles, Cal.

WORLD-FAMOUS CAR
AST MOTOR CAR COMPANY Main 8522
1144 South Hope St.
G. Vice-President and General Manager.
Sales Manager.
TH FOR LEWIS TRUCK.

COAT COMPANY
arters for AUTO COATS, CAPS LOVES. 324 South Broadway.

S AUTO SALES COMPANY
Electric started and lighted. Full line. Los Angeles: Figueroa at Eleventh St. San Francisco: Van Ness and Turk St.
J. W. WILLCOX
Southern California Distributor
1053 South Olive Street.
2781. P1197

Factory Branch and Service Station, 1036 South Grand.
J. L. STONE, Assistant Manager.
F5775. Main 1481.

Six Cylinder—Tractor—2 to 6 Ton Capacity. Agents Wanted. Territory. CANAVAN MOTOR CO., California and Arizona. 1158-1160 S. Olive St. Phones: A7081; Edwy. 3210.

UCK
ed to you. Lincoln Motor Sales Co., Distributors. 1518 West Washington St. West 412—25957

o. of America
OTOR CAR COMPANY
SOUTH FLOWER STREET
Distributors for Southern California
Phones: Main 4490; Home F2376

"SIX" AND 4 CYLINDER.
"Easiest Riding Car in the World."
GILHOUSEN BROS. CO.,
30 South Olive Street. F1661, Edwy. 3400.

in Los Angeles. $500 AND $525
de Roadster Cars. Standard equipment throughout. 4-Cyl. 35 H. P. Write for Catalog, or call at local office 1927 S. Edwy. Phones: Main 944, Home F1944.

LOUIS F. RENTON COMPANY
1242-44 South Flower Street, Los Angeles, Cal.
Exclusive Agents for Cal. and Arizona.
Main 3323—F6383.

IMMEDIATE DELIVERY. ALL COLORS.
60-H.P. $1780; 32-H.P. $1050. Fully equipped. Los Angeles. MICHIGAN MOTOR SALES CO., C. L. Ferris, Mgr. City salesroom 1055 W. Pico St. Home 58101, Wilshire 2121. So. Grand Ave. Main 8835, F7388.

Coast Branch, O. J. Root, Manager.
Co., Sales Agency, Geo. B. Easton, Mgr. and Service Station, G. M. Flint, Mgr. Washington St. Phones West 694—72888

775 BUXTON & CHILDS
150 Pico and Olive Sts.

to Trucks Manufactured in Los Angeles by
ORE MOTOR TRUCK CO.
2670-90 Long Ave. Sunset Back 86
Guarantee Car to Average 16.

STILLATE MOTOR TRUCKS.
Manufactured in Los Angeles By
and Motor Truck Co., North Main and Wilson

0 Main 2284.
Pathfinder Motor Car Co. (Inc.)
H. G. SALISBURY, Manager
1114-16 South Olive Street
seen the 1913 Cross-Country Self-Starter

THE W. K. COWAN CO.
1140 South Hope St.

The quickest and most thorough solvent of grease, paint, polisher's ink, dirt, stains, etc. Indispensable to automobilists and mechanics in cleaning the hands. Ask your dealer.
BORRICK CHEMICAL CO., Saint Mihiel.

and Broc Electric. Engine
yea MOTOR CAR CO., 1036 S. Grand Ave. Home F2381; Main

Studebaker "32." THE STUDEBAKER CORPORATION OF AMERICA. Los Angeles Branch, 1070-1074 S. Main St. Phones: Main 5610, Home F6161. Retail Branch, 1008-10 S. Main St. F2111. Main 6797.

"35" For All Purposes.
LEWIS AUTO SHOP
Ralph S. Lewis, Gen. Mgr.
Grand Ave. and 17th St. Sunset Main
Home 22423.

cks

LETTERS TO "THE TIMES."

[The Times invites strong, clear, bright letters of opinion on current subjects, pertinent and popular. Brevity should be kept in sight. Essays eschewed. Personal and personal controversies are barred. Value is added to such letters by the signing of the writer's true name, which will be either published or withheld at the owner's request. All letters intended for publication should be in "parliamentary" language, and are subject to editorial supervision.]

Johnson's Special Pleading.

HAWTELLE, April 24. — [To the Editor of The Times:] Although I was disgusted at the coarse and disgraceful attack Johnson once made on The Times, and although Roosevelt's sympathies were at one time leaning too much towards the Gompers crowd, I wanted to see Roosevelt elected President.

Now I rejoice, not so much because Roosevelt was defeated, as because Johnson cannot, for the present at least, either by accident or a dispensation of Divine providence, occupy the Presidential chair. Some of your old-time readers will remember that we once had A. Johnson for President; and I do doubt most of us still living will agree that that was one time too many.

The Express, which is so independent, you know, takes its cue from Johnson and says: "The real point of the ultimate attack by the Japanese is the act of Congress denying them the right of naturalization under the Constitution and treaty provisions."

That is to say, if the California Legislature has a legal right to commit an act of injustice to the Japs, and does commit that act, the Japs have not to complain of the injustice of the California Legislature!

That is to say, if a man in some way acquires a legal right to commit a wrong against a neighbor, he should commit it, and his neighbor would have no right to complain of the treatment.

Such special pleading may satisfy some lawyers, but not the man with conscience.

(Signed) L. M'DONALD.

After the Drones.

AMBITIOUS ONES OPPOSE MEASURE.

RAILWAY MEN WOULD WORK AS NEEDS REQUIRE.

Committee Going to Capital to Remonstrate on Bill Limiting Hours of Labor—Petition Drafted Asking Legislature Not to Reduce Earning Capacities.

Committees of Pacific Electric and Los Angeles railway motormen and conductors will leave here Monday night for Sacramento to protest against the passage of Assembly Bill No. 16, limiting the working hours of electric railway men to ten hours a day and sixty hours a week. The men will take with them petitions from Los Angeles platform men totaling more than 5000 names.

The protest is based on the fact that the electric railway men are paid by the hour instead of by the day, and the chance for overtime during rush hours is lost if the bill is carried. The men say that the bill will discriminate against them in favor of steam railway men, who are permitted to work up to sixteen hours a day in rushes and earn overtime accordingly.

The bill also will effect the handling of the public during holidays. Under the sixteen-hour law now in force hundreds of persons were allowed to sleep on the sands at Long Beach and Venice last Fourth of July because the men could not work the necessary overtime to bring the entire crowd home.

The petition to be taken north follows:

To the Legislature of the State of California:

We, the undersigned train employes of the Pacific Electric Railway Company, earnestly urge that you vote "No" upon Assembly Bill No. 16, limiting hours of employment on electric railway lines not to exceed ten in any one day nor sixty in any one week, for the following reasons:

(1.) It appears an unjustified and unwarranted restriction upon our earning capacity. The conditions surrounding the electric railway service make it necessary and equitable that time should be paid by the hour, since it cannot be arranged to provide for according to service rendered as in other basis. Under the interstate commerce law railway employes are permitted to work not more than sixteen consecutive hours out of every twenty-four, such limitations having been reached after due consideration for the safety of the public as well as the welfare of the employees. It is claimed that we, who are engaged in local transportation train service, should be subjected to a ten-hour limitation.

(2.) We do not want our present earnings reduced, and do not want any future increase we might receive rendered nullified by a shortening of the hours of labor. We do not desire extra earnings we are able to make on holidays and days of unusual travel reduced through this proposed ten-hour limitation.

(3.) The growth and prosperity of companies by which we are employed is dependent upon the service we are able to render the public. Demands for electric car service vary greatly with different hours of the day, and with different hours of the week, and with different periods of the year. On the lines where we are employed there is large company travel at certain times of the day, Saturdays and Sundays during the summer season there is large travel to the beaches and resorts, and on other days large travel in all directions. It is out of the question for these companies to keep on their lists extra men to meet the exigencies of these unusual demands, and it is necessary, if the public is to be served, that there shall be some flexibility in the hours of labor that we may be able to give. Under any such law will work, not only to the detriment of the train service, but also to the growth and prosperity of the electric railway and to the service given to the public.

(4.) There being no demand for such legislation as is proposed in this bill, and no good purpose to serve, it would be a gross injustice to us to urgently appeal to you to vote against the passage of this proposed law."

TO SEE "MISSION PLAY."

Pupils of St. Joseph's Parochial School will attend the matinee of the "Mission Play" in San Gabriel this afternoon. A party of sixty residents of Long Beach will join the large party from Los Angeles in a special train to the Playhouse this afternoon. A third excursion from Long Beach will go this season.

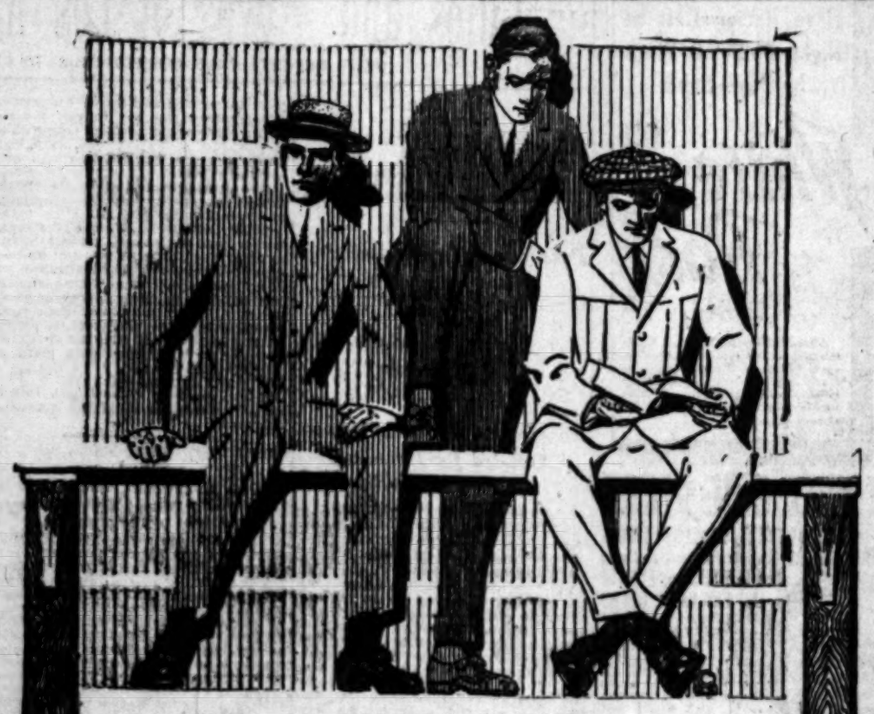

When you're ready to buy real quality clothes—when you're willing to exchange uncertainty for certainty that is built on the rock of business integrity—when you decide to get a dollar in value for every round dollar you spend—when you make up your mind to investigate the kind of clothing which so many of your well dressed neighbors are wearing, THEN—

We're ready to sell you

STEIN-BLOCH SMART CLOTHES
$20 to $45

Harris & Frank
MEN'S CLOTHIERS
437-441 South Spring St.

—Home of Ostermoor Mattresses —McCall Patterns

Coulter Dry Goods Co.

FOUNDED IN 1878

U. S. Postoffice Sub-Station W. U. Telegraph Branch. American Express Branch.

These Items Point the Way to Savings in First Class Bedding

Prices like these aren't available every day: you will be glad to take advantage of them today:

Wool Indian Blankets
—Indian designs; fine for auto robes, couch covers, cozy corners; a large assortment of patterns—about 20; regularly $6.50 ..... $4.85

Steamer Rugs
—and auto robes; the $10 ones $7.50, the $8 ones $6, the $7 ones $5.25, the $6 ones $4.75, and the $5 ... $3.85

Pequot Bed Sheets
—torn size 90x108; finished with 3-inch hem on both ends; every one wants an extra large sheet—and there is no better brand than the Pequot; regularly $1.10 ..... 95c

Pequot Pillow Cases
—torn size 50x38½; note the extra length and the fact that these are genuine Pequots; regular 27½c 22½c

—Bedding Section, Rear Main Aisles—

Good Rugs Are Underpriced at Coulter's on Saturday; Select Yours Early

Axminster Rugs
—long, high pile; in floral and Oriental patterns; a limited quantity of the 9x12 size; regularly $25, for $21

Wool Fibre Rugs
—6x9; 50 per cent. wool; reversible, and can be used either side up; regularly $8, for $6; regularly $6 for $5

Tapestry Brussels Rugs
—seamed and seamless; 9x12 ft. size, in small figures and body Brussels patterns; values to $16, for $10.25

—Rug Section, Third Floor—

A Guide for Saturday Shoppers Condensed Into Brief Form

Soft Finish Crepes—28-inch width; even stripes; very new—blue, pink, lavender, black and brown; regularly 35c, special 20c

Silk Remnants—all short ends of silks, plain and fancy; taffetas, messalines, etc., also velveteens and corduroys; lengths 1½ yards and more, at exactly .... Half

Men's Shirts—soft cuffs; sizes 14 to 17; regularly $1.50 to $4.00, now ..... 75c to $2

Whipcord Suiting—36-inch width; good fast colors; washable—brown, gray, tan, navy, green; regularly 50c, Saturday ... 35c

Body Brussels Rugs—9x12; small allover patterns; copies of fine Wiltons; $27.50 grade now $25

Axminster Rugs—36x72; floral and Oriental designs; regular $4.00 rugs at $3.50
27x54 size, regular $3 for $2.50

China and Japanese Matting—heavy, firm grade; 40c quality, for 30c

Afton Scotch Rugs—wool rugs in two-tone colors; reversible; 9x12; regularly $19 ..... $17
8.3x10.6; regularly $16.50 $15

Niagara Silk Gloves—16-button length; black, white, gray and navy; regularly $1.75 .. $1.35

Tunics—pink, blue, gray, rose, coquelicot, maize and cream; $20 and $22.50 ..... $10

Corsets—Redfern, LaGrecque, Lily of France and Parrine models; reg. $4.50 to $6.00 ..... $3
A line of brassieres specially priced at 25c

Gowns and Skirts—of muslin and Plisse crepe; the gowns striped and in Dresden designs; regularly $1.50 for 95c
The skirts, worth $1.75 to $2.25 ..... 95c

Syringes — 3-quart syringes of guaranteed rubber; $1.50 grade 75c. $2.50 grade $1.25

Rubber Gloves—regularly 75c to $1.25 ..... 38c to 65c

Pillow Tops—no backs, some cubist patterns, tapestry and conventional designs and figures in greens, browns and Oriental colors, 65c values—at ... 25c

Velour Pillow Tops—two-tone, brown or green and black; combinations; rich reds and American Beauty combined with black; $1 value 35c

Wash Ribbons—pink, light blue, lavender and white; regularly 20c and 25c per ten-yard bolt; on sale at 15c
All ribbon remnants—good assortment—at ..... Half

Untrimmed Hat Shapes—black, white, burnt, Nell Rose and brown; large and small; some hemps, velvet faced; Milans and imitation hair; values $5.00 to $7.50 ..... $3.95

Shopping Bags—odds and ends of lines that sold for $1 to $2.50 at 75c

Lingerie Dresses—Some Batistes, voiles and like materials, embroidery and lace trimmed; sizes 16 to 38.
$6 dresses $3
$12.50 dresses $6.25
$17.50 dresses $8.75
$20 dresses $10
$27.50 dresses $13.75

215-229 S. Broadway 224-228 S. Hill Street

Elevated Road.

(Continued from First Page.)

point, probably adjacent to the river, where a private right of way may be secured for the routing of trains without the city's limits. For the present the connections at San Pedro street will be on the ground level, cars being routed over the San Pedro-street line, construction of which will be begun shortly.

Right of way for the elevated structure has already been purchased, according to President Shoup's announcement yesterday. This right of way, together with the elevated structure, a feature of which will be a ballasted deck to deaden the sound, will cost the company $600,000. With the added cost of the San Pedro-street line, $310,000, of which the city will pay $250,000 and the Pacific Electric $60,000, the total cost of giving increased facilities to interurban passengers, as well as relieving traffic congestion on Main street, will be a little short of $1,000,000.

NO AUXILIARY STATION.

In connection with this elevated work, the Pacific Electric's plans for an auxiliary station in the rear of the Main-street station are definitely dropped. The reason is that double-station facilities would be more or less confusing, especially to strangers, while the new elevated service will allow south division cars to Long Beach, Santa Ana, Newport Beach, San Pedro, etc., and north division cars to Pasadena, Pomona, Glendora, San Bernardino and Riverside to be either operated through the station, giving a loop service, or turned and rerouted over the San Pedro-street line.

"Plans for the elevated structure have been completed," said President Shoup last night, "and copies will be filed with the city in a few days. We are ready to call for bids for this work right now and will be in a position to let contracts as soon as the franchise shall have been granted. As we hope to begin work on the San Pedro line within a few days, it is possible that the elevated structure may be finished to connect with that line shortly after its completion."

For a good part of the distance from San Pedro street to Los Angeles street the right of way for the new elevated road is over property unencumbered with buildings. Those that do occupy the right of way are small and can be moved at any time.

10c A BUTTON—$1 A RIP
Duchess Trousers
—At—
SILVERWOOD'S

BON TON
347 S. Broadway
High-grade Millinery at Popular Prices. Hats for everybody.

Window and Vacuum Cleaning
GEM WINDOW CLEANING COMPANY
The Oldest Firm of American Window Cleaners in the City.
—Offices—
1846 Vermont Ave. West 3511—Phones—Home 21581 233 Union Oil Bldg.

DIAMONDS GO TO SIMMONS DIAMOND SHOP 443 So Broadway

Drink Puritas Distilled Water 5 Gallons 40c
Delivered within the old City Boundary Lines.
Phones: Home 10053; Main 8191
L. A. ICE AND COLD STORAGE CO.

CONTINENTAL DEVELOPMENT CORPORATION
MECHANICAL INVENTIONS
INDUSTRIAL ENTERPRISES FINANCED
702 FERGUSON BUILDING
THIRD & HILL STS
LOS ANGELES
A 4476 MAIN 771

GOOD LUCK OLEOMARGARINE
Will cut your Butter Bill.
Ask your grocer for it.
W. J. SHEEHAN & CO.
Coast Distributors
629 E. Seventh St. Tel. M. 5729, F4497

Boys' Shoes
It doesn't pay to buy inferior Shoes for Boys — they're scuffed to pieces too quickly. When you buy Shoes for YOUR Boy, buy ALDEN'S.
Alden's Are Best
Vici Kid, Velours Calf, Willow Calf or Patent Colt. High or low cut—Blucher or Button. $2.75 $3.00 $3.50
Staub's
336 So. BROADWAY

Excellent Service
To Eastern Points
Via Salt Lake Route
Tickets at 601 So. Spring St.

SOCIETY BRAND CLOTHES
Scott Bros.
425-427 SOUTH SPRING ST.

TREE GUM KILLER
Pat'd. March 4, 1913, in Pat. Office, U.S.A. Necessary to the fruit growers. Write for sample, with 5c postage.
Small Can, $1.00; 6 for $ 5.00
Large Can, $2.00; 6 for $10.00
TREE GUM KILLER MFG. CO.,
427 Turner St., Los Angeles, Cal.

Repairs
It's important that your watch should keep perfect time—if it isn't doing so bring or send it into Morro's watch repair department—it will keep perfect time when it leaves this shop. Mail orders filled.
Mainsprings $1.00 Up
Cleaning $1.50
A. E. Morro
Goldsmith & Jeweler FOURTH BROADWAY

I. Magnin & Co.
of San Francisco
are permanently located in the Hotel Maryland, Pasadena. A most comprehensive line of Ladies', Misses' and Children's wearing apparel can be had at reasonable prices.

CURED In Few Days
Piles, Fistula, Varicose Veins, Hernia, cured under written guarantee — English, German, Swedish, Norwegian, Spanish spoken. Free Consultation. A visit will tell.
H. J. TILLOTSON, M.D.
Entrance 324 South Broadway. Corner Third and Broadway.

MATHESON
Men and Women's Wear
Broadway at Third

Beginning Monday Morning

At Hamburger's

Los Angeles
Principal Merchandising Event

The Year's Greatest Values

5th Annual Buyers Sale

See Sunday's Paper

The Island of Discovery

VANCOUVER ISLAND—YESTERDAY AND TODAY.

By Ernest McGaffey.

Illustrated in Four Colors.

Read of the wondrous development of the Canadian Northwest, the tale of the passing of the Songhee's carved canoe and the latter day achievements of modern civilization in the May issue of

Sunset Magazine

Other articles in season by well-known authors are:

OLD WINE IN NEW BOTTLES, a resume of conditions that will exist "When Italy Comes to California Through the Panama Canal," by Winfield Scott;

MOTORING FOR TROUT, by Arthur Z. Bradley, a story of a sportsman's joy ride of 200 miles through Vancouver Island.

THE PULSE OF THE WEST, by Walter V. Woehlke, retains its usual interest to everyone.

MAY FICTION, from Peter B. Kyne, Emerson Hough, Olin L. Lyman, Edith R. Mirrielees and John D. Barry, is full of sparkle.

BUY IT, READ IT, SEND IT EAST

HOMESEEKERS AND TOURISTS ESPECIALLY WELCOME AT OUR BIG INFORMATION BUREAU AND EXHIBIT, GROUND FLOOR, PACIFIC ELECTRIC BUILDING.

Have Better Rest at Night, Do Better Work by Day—Drink

White Rock Water

Alfred L. Loomis, M. D., L. L. D., the famous Professor of Pathology, says: "Mineral Waters should be freely drunk at all times. Especially those carbonated Lithia Waters whose properties are alkaline are always of service."

I WILL GIVE $1000

IF I FAIL TO CURE any CANCER or TUMOR I TREAT BEFORE it Poisons Bone or Deep Glands

No KNIFE or PAIN

NO PAY UNTIL CURED

No X Ray or other swindle. An island plant makes the cure.

Absolute Guarantee

Any TUMOR, LUMP or SORE on the lip, face or body six months is nearly always Cancer. It never pains until last stage.

120-PAGE BOOK sent free. Testimonials of thousands cured at home. Write to some.

ANY HARD LUMP ANYWHERE is nearly always CANCER, and if neglected it always poisons deep glands in the armpits and kills quickly.

We refuse thousands DYING, CAME TOO LATE. We have cured Ten Thousand in twenty years.

DR. & MRS. DR. CHAMLEY & CO. BOOK SENT FREE

A747 So. MAIN St., LOS ANGELES, CAL.

"Greatest Cancer Specialists Living; Reliable"

Suchard's

SWISS MILKA CHOCOLATE

In the New Package

Six pieces, each wrapped separately.

5¢

At all the better stores

Makers of the world-famous Chocolats and Cocoa Suchard since 1826.

DON'T GET RUN DOWN.

Weak and miserable. If you have Kidney or Bladder Troubles, Dull head pains, Dizziness, Nervousness, Pains in the back, and feel tired all over, get a package of Mother Gray's AROMATIC-LEAF, the pleasant herb cure. It never fails. We have many testimonials from grateful people who have used this wonderful remedy. As a tonic-laxative it has no equal. Ask for Mother Gray's Aromatic-Leaf at Druggists or sent by mail for 50 cts. Sample FREE. Address, The Mother Gray Co., LeRoy, N. Y.

Read His Own Obituary.

[Philadelphia Press:] To be reported dead and to read his own obituary in a number of papers, to say nothing of the letters of sympathy that have been reaching his "widow," has been the experience of Game Warden Charles R. Holland at Beach Haven. A novel experience to most, it has lost its novelty with Mr. Holland, for this is the fourth time he has read his own obituary.

Seriously ill with pneumonia recently, the report became current he had died. On one of the previous occasions he was reported dead a body was shipped to his parents, who had paid the expenses of providing a burial, when Mr. Holland appeared on the scene to attend his own funeral.

Cities and Towns of Los Angeles County

NEWS REPORTS FROM CORRESPONDENTS OF THE TIMES.

Pasadena.

COMMISSION HOLDS MEETING.

Pasadena Officials-elect Prepare for Action.

Two More Incumbents Will Be Decapitated.

Fourteen Automobile Drivers Arrested for Speeding.

[BY DIRECT WIRE TO THE TIMES.]

PASADENA, April 26.—[Exclusive Dispatch.] The City Commissioners held a conference tonight with City Attorney-elect Munger at at the City Hall at which the greater part of the time was spent working over the ordinances that will be enacted defining the duties of the different departments into which the city government will be divided under the commission plan. It is the intention of the Commissioners to have the ordinances all drafted by the time they take office, May 5, so they may be passed at once and no time lost in getting the new municipal government under way.

It is the talk about the City Hall that Burdette Moody, chief engineer of the water department, and Building Inspector W. S. C. Stevens are two others who will go out of office when the Commissioners go in, but the commissioners last night denied that they have taken any such action as yet.

AUTOISTS PAY FINE.

Policemen who were detailed to enforce the new traffic ordinance made a big haul yesterday. Fourteen automobile owners or drivers were notified in the course of the day to come into police court this morning and answer to charges of leaving their cars too near the street crossings or allowing them to remain in one place longer than forty-five minutes.

The officers took the numbers of the cars and left cards for the drivers to appear in court.

Eleven others, who were charged with violating the ordinance the day before, appeared before Police Judge McDonald yesterday and were fined $1 each, with the exception of C. Gorton, the charge against whom was driving across a street intersection in excess of the speed limit, and who was fined $5. The others who were fined are G. R. Lumbard, V. L. Ward, M. W. Davis, F. L. Cutler, W. J. Lawrence, William A. Cochrane, C. Rust, C. E. Tray, F. E. Lamberton and a resident of Long Beach by the name of Cook.

THEIR MAJESTIES NAMED.

Preparations for the annual May Day festival at Carmelita playground were perfected yesterday when the ballots that the children of the city have been casting for several days were counted and Louis Corvin and Martha Kahl were elected King and Queen of the May.

The May Day exercises will take place the afternoon and evening of next Saturday at the playground and an extensive and entertaining programme of athletic sports, dancing and various exhibitions of physical culture work has been prepared.

CITY BRIEFS.

If plans that have been made are carried out the sale of the Las Flores Water Company's plant to the city will be consummated when the Board of Water Commissioners meets this morning. The pipes of the company will then be connected with the city mains. What will be done with the water that will thus be obtained has not been determined.

Melvin McCulluh, a 17-year-old boy who lives at No. 696 Locust street, yesterday afternoon at the corner of Fair Oaks avenue and Colorado street fell from an old-fashioned high bicycle that he was riding and he and the wheel were run into by an automobilist. The handle bars of the bicycle bent the fender of the car and the owner of the latter, who after registering a verbal complaint with the police, neglected to make a report in writing and leave his name, accompanied the boy to the station to see what could be done concerning the damage to his machine. The boy suffered a few bruises, but was not seriously hurt.

The Pasadena and Glendale High School teams will play this afternoon at Carmelita playground.

The Altadena Women's Circle, which was organized several years ago for the study of art and literature, has amended its constitution so as to make it a woman's club similar to the Woman's Civic League of Pasadena. Having broadened their field of endeavor, the members hope to have a number of notable speakers at meetings that have been planned for the near future.

Don't overlook "Hotel del Coronado" for summer vacation.—[Advertisement.

WILL VISIT WITH TARS.

Santa Monica and Venice Citizens Delighted With Message From Commander of the Maryland.

VENICE, April 25.—Fred K. McCarver, of the Kinney Company, received a dispatch this afternoon from the commander of the cruiser Maryland, at San Diego, that the cruiser would drop anchor off the Venice pier at midnight, and remain here and at Santa Monica for four days. Although the cruiser did not appear tonight, it is expected early tomorrow morning, at 8 o'clock C. W. Holbrook, president of the Board of City Trustees, McCarver and other officials, will pay their respects to the officers. The visit of the Maryland is said to be a result of a complaint made by Congressman Stephens to the Secretary of the Navy that warships were scarce at Los Angeles county ports.

At Santa Monica Mayor Dow and the officers of the Chamber of Commerce are planning a reception to the officers of the ship, and, perhaps, a ball in honor of the men of the ship. The people of this beach intend to give the men on board a reception that will induce them to wish to come again soon.

NEWS BRIEFS.

It was unanimously voted at a mass-meeting held under the auspices of the Venice Civic League last night that no more liquor licenses be granted in Venice. The saloon and cafe men echo this sentiment, saying that there will be so many saloons soon that the people in the back country will rise up in their wrath and start a campaign for a "dry" town.

Carroll J. Daly, J. W. Lawrence and J. W. Lawrence, Jr., cashier of the National Bank of Venice, have formed the Venice Abstract & Title Co., the only organization of the kind here.

Best service and low summer rates at "Hotel del Coronado."—[Advertisement.

STRIKE MINERAD WATER.

Flow of Warm Fluid Impregnated With Various Things Raises a Question at Santa Monica.

SANTA MONICA, April 25.—Workmen, in drilling a well at No. 1237 Fourth street, 200 feet from the City Hall, struck a flow of warm mineral water today. The spring is the first of its kind in this vicinity, and the only one in existence since the old Sepulveda Canyon mineral spring went dry years ago. The water is strongly impregnated with sulphur, soda and magnesia. There is a question of whether the well should be allowed to flow.

NEWS BRIEFS.

Former residents of Pennsylvania now living on the beach will gather at Oregon avenue and Fourth street Thursday evening next and organize for the purpose of holding annual picnics and monthly meetings. There are at least 300 former residents of the Keystone State who are living in Santa Monica, Venice or Ocean Park.

School baseball clubs of Santa Monica and Venice will be formed into the Bay League at a meeting of managers of the various clubs in the near future. Santa Monica and Venice high schools and the Grant, Garfield, McKinley, Jefferson, Roosevelt, Machado and Venice schools will be members. At a meeting held at the High School here last night the league was decided upon. A cup will be presented to the winner.

Auto to Coronado. Ideal roads.—[Advertisement.

HOLLYWOOD WOMEN OPPOSE.

Resolutions Adopted by Feminine Club of the Classic Suburb Decry Attitude of Agitators.

HOLLYWOOD, April 25.—The women of Hollywood are deeply interested in the proposed anti-alien legislation proposed by the State Legislature. The following resolutions were adopted today by the Hollywood Woman's Club:

"The Woman's Club of Hollywood, 350 in number, protests against any legislation which will restrict the investment of foreign capital in our State, or which will destroy the friendship of nearly sixty years which has been of mutual benedt to America and Japan. Upon the continuation of that friendship depends to a large extent, the development of our trade with the Orient.

"Japan justly resents the attempt to brand her citizenship as inferior to that of other civilized countries.

"In war she has demonstrated the valor and patriotism of her people, and in the humane and considerate treatment of prisoners of war has set an example of imitation. In the arts, in science, in literature and in the fields of commerce, she has proven her equality.

"She asks for her citizens residing in America, already limited as to numbers, not the ballot which we have freely given to others, but only such other rights as we extend to citizens of other countries.

"She gives to Americans resident in Japan the same rights as to the holding of land that she gives to other foreigners, the same that she gives to her own people. In Japan the title to all real estate is vested in the Crown, and its use and occupancy can only be secured by lease from the Crown extending over very long periods of time.

"We believe the present agitation for legislation comes from a small minority of our people, and that it is due in large measure to misapprehension as to the facts.

"The inherent right of the State of California to enact laws abrogating treaty rights is not an issue. If such right exists it would be an act of supreme folly to exercise it to the detriment of our country as a whole.

"We are Californians, proud of our State and loyal to its interests, but above that who are Americans."

MRS. PHIDO J. BEVERIDGE.
MRS. F. N. DOUGLASS.
MRS. JESSIE MORGAN.
Committee.

Long Beach.

SAFE ENTERED MYSTERIOUSLY.

Cash Disappears Via the Open-door Route.

Long Beach Assessor Writes Resignation in Huff.

Big Deal Depends on Legislation at Sacramento.

LONG BEACH, April 25.—The offices of the Los Angeles Dock and Terminal Company in the National Bank of Long Beach building were entered some time last night by a thief who forced a door in the safe and either found the safe unlocked or opened it by means of the combination and secured $150 in cash belonging to T. B. Townsend, $10 belonging to Miss Eiftman, the stenographer, and $5 in change, the property of the company.

The loss was not discovered until about noon when Mr. Townsend called for his money. The safe was locked and bears no marks of having been tampered with. The doors were also locked. In addition to the money the thief secured a deed, a certificate of title and a bankbook belonging to Miss Eiftman.

ASSESSOR INDIGNANT.

City Assessor Campbell Hooper, who has worked nearly two months without salary because of a dispute between Auditor Shuman to issue a warrant for his salary, which was fixed by Council after the people declined to fix it in a charter amendment, called on the Auditor last night and the latter in compliance with the ruling of Judge Wellborn, who the Auditor was but a book-keeper of the city and must obey Council demands, delivered the warrant to Hooper with a note to the City Treasurer placing the responsibility upon him. Norton declined to issue the warrant until he got a ruling from the City Attorney. This ruling declaring the demand was legal, but quoting no decisions on the other. Then the Treasurer consulted his own attorney and was advised that Council could legalize the demand by a resolution relieving the Treasurer. All this red tape peeved the Assessor and he prepared his resignation. Council is to consider it at a special meeting, but it is probable that it will not be accepted, and that the Assessor will get his salary.

DEAL CONSUMMATED.

The deal mentioned yesterday for the purchase of a 128-acre site just west of town for a steel plant, the consummation of which depended upon an agreement as to price, was closed today when the purchaser, who is said to own valuable iron deposits, placed $205,000 cash in escrow in a Los Angeles bank, subject to the outcome of the anti-alien legislation now pending in the Legislature. If the bill is defeated or should some form which will not cause international complications the purchase will be completed.

AUTO MEN BANQUET.

Auto dealers of Long Beach met last night at a banquet to talk over the success of their recent show and effected a temporary organization, electing Roger H. Brown president, George L. Hammond, secretary, and A. C. Walker, treasurer. The permanent organization will be made permanent by the adoption of by-laws at a meeting to be held next week.

Returning last night from a visit at the Catholic Church Miss Mary Brophy was accosted by a tall negro man near the Atlantic-street car line. The unknown seized her about the waist and placed his hand over her mouth. The young woman made a desperate wrench freed herself and ran down the street screaming and fainting in a faint on the porch of a residence two blocks away. The cries aroused by the screams aroused the hurry call for the police, but no trace was found of the assailant and the victim was unable to furnish a description.

NEWS BRIEFS.

The Isaacs-Woodbury Bible College of Los Angeles held its annual picnic here today, running special electric cars. About 300 were in the party. A two-hour basket dinner picnic in the Auditorium. This afternoon the members danced at the Majestic.

Otto Ketelson, aged 16, while riding First street at American was struck by the auto of A. E. Hagan, knocked down and run over. No bones were broken but he was painfully injured about the head and back.

Secretary Bixby today made Lancaster Carpenter pictures of the weather shelter station that is to be erected on the roof of the Chamber of Commerce, which will house government instruments.

Five persons sitting on the porch at Lindero avenue, which hangs over the bluff to the beach, were thrown today when the steps collapsed, sending them down in a heap to the sand in a fall of about fifteen feet. The soft sand prevented any serious injuries.

Last night at about 11 o'clock Bert H. Paul and three men left the little launch Ghost, his private wharf and, proceeding out into the channel just at the stroke of midnight, scattered upon the waters the ashes of the late Col. Alfred Paul, an English army officer, who owned the Paul ranch at El Cajon many years ago.

Sticking Up for Chinese.

[Newark News:] A Methodist missionary society gave each of its members a dime to invest for the benefit of the heathen Chinese. Big returns were expected. One member said: "I know I shall never be able to do anything with it," she said, "for I never earned a cent in my life." On the way home, however, she had a bright idea.

She went into a drug store and bought a 10-cent strip of court plaster. Then she pressed it on her face, one after another, and succeeded in getting to stick a coin on the tape. Now she has collected enough to support and educate three Chinese girls for six years and more than a foot of the trip still remains to be

Mission Malt Tonic
GIVES HEALTH & STRENGTH
AT DRUGGISTS

Laird-Schober Shoes for Women
Metzger-Kayser Shoe Co.
BROADWAY AT FOURTH

ANTIQUES
SALE EXTRAORDINARY
Rare and valuable collection of antique furniture and reproductions.
Maryland & Virginia Art Rooms,
819 So. Hill St.
Selling out regardless of cost.

Shields & Orr
TAILORS
201 Delta Building
Make the Best $35 Suit in the city
New Spring Styles

RAINIER BEER AGENCY,
If your dealer does not carry it,
Order Direct. Free Delivery.
F2032. Main 52.

WE CURE CATARRH, skin and blood disorders and all curable nervous and chronic diseases of both sexes. DRS. SHORES & SHORES, Henne Bldg., Third and Spring Sts. Entrance 122 W. Third St., Los Angeles. Take elevator or easy stairs to Room 223. Consultation free. Hours: 9 to 5; evenings, 7 to 8; Sundays, 10 to 12.

U C
J. P. DELANY, OPTICIAN
Established here since 1895.
436 S. BROADWAY.
Headquarters for Artificial Eyes.

AVALON BRAND TUNA
Looks and tastes like chicken, makes a most delicious salad. Order a can from your Grocer today.
(See the man catching a fish on label.)

Millinery
Sold at retail. Wholesale prices.
STUART McCROSSIN CO.,
5th Floor, 640 So. Broadway.

Through Sleeping Car Calendar

Mondays — Salt Lake Route: Through tourist to Omaha and Chicago. Through tourist to St. Paul, Minneapolis, via Burlington and C. G. W.; personally conducted to Omaha.

Tuesdays — Southern Pacific: Through tourist via Coast Line to Omaha and Chicago; personally conducted; nine hours stop-over at San Francisco.
Salt Lake Route: Through tourist to Omaha and Chicago; personally conducted.
Santa Fe Route: Through tourist to Lincoln and Omaha.
Southern Pacific: Through tourist via Coast Line to Kansas City and St. Louis; personally conducted.

Wednesdays — Southern Pacific: Through tourist service via Coast Line to Omaha, Chicago, Detroit, Buffalo and Boston, personally conducted to Boston; nine hours, stop-over at San Francisco.
Salt Lake Route: Through tourist to Omaha and Chicago; connecting at Salt Lake with personally conducted through tourist to Kansas City and St. Louis.

Thursdays — Salt Lake Route: Through tourist to Omaha and Chicago.

Fridays — Salt Lake Route: Through tourist to Omaha and Chicago.

Saturdays — Southern Pacific: Through tourist via Coast Line to Omaha and Chicago; personally conducted. Nine hours stop-over at San Francisco.
Salt Lake Route: Through tourist to Omaha and Chicago; personally conducted.

Sundays — EVERY DAY: Through Standard Sleeper to Salt Lake City and from Salt Lake City, Omaha and Chicago, nine hours stop-over at Salt Lake.
Six hours stop-over at Denver on Tourist Sleeper Excursions.

Burlington Route

W. W. ELLIOTT, General Agent, Burlington Route, 636 South Spring Street, Los Angeles.

29 Years of Integrity — MULLEN & BLUETT CLOTHING CO. BROADWAY at SIXTH

The Bootery — Smart Shoes for Women 432 BROADWAY

Low Rates East — And return. Good on electric lighted LOS ANGELES LIMITED and OVERLAND LIMITED TRAINS. For full information apply C. A. Thurston, G. A., C. & N. W. Ry., 605 So. Spring, Los Angeles.

Dr. W. F. Huddel — Reliable Dentist 202½ S. Broadway

$10 WATCHES — Montgomery Bros., Jewelers. 4th & Broadway

LACKO — Is there a BABY in your home? PROTECT ITS LIFE. Use LACKO (THE ENEMY TO FLIES, DUST AND DIRT) from your greasy Gas Range to that rusty Front Door Screen, etc. LACKO QUICKLY CLEANS. BEAUTIFIES LIKE LACQUER. 25c cans make $3 worth HYGIENIC DUSTLESS DUSTERS. Ask Grocers, Dealers. Phone Main 3924.

New Books of Special Interest to California Readers

JOHN MUIR'S

The Story of My Boyhood and Youth

"To this book belongs a singular charm, the charm of brilliant, adventurous and wholesome boyhood — boyhood spent among the great forests and broad plains of a land that had not yet learned the weary lesson of civilization."—New York Times.

"A more fascinating chronicle of boyish experiences has seldom been written than this. . . . To those familiar with Muir's writings, as of the Yosemite Valley, for example, the manner and warm humanity of the narrative will not be unexpected; to other readers there is in store the revelation of rare personality, rich in its affection for the world of living things, its appreciation of natural beauty and a fund of Scotch humor."—Springfield Republican. Fully illustrated. $2.00 net. Postpaid $2.15.

J. SMEATON CHASE'S

California Coast Trails

"Mr. Chase's volume of impressions and experiences gained through a couple of leisurely horseback journeys through the coast regions of the Golden State, is a travel book of the best type."—Detroit Free Press. Illustrated. $2.00 net. Postpaid $2.13.

BRADFORD TORREY'S

Field Days in California

The late Mr. Torrey's adventures and experiences while bird-gazing in California. "Mr. Torrey loved birds, beasts, flowers, green fields, the sea, and the mountains, and there are charming references to all of them in the papers included in his book."—New York Times. Illustrated. $1.60 net. Postpaid $1.62.

ENOS A. MILLS'

In Beaver World

"Here, for the first time, is the truth, the whole truth, and nothing but the truth about the beaver—the fruit of twenty-five years of persistent study of this wonderful animal in his native wilds, in summer and winter, by night and day, from Mexico to Alaska."—Chicago Inter-Ocean. Fully illustrated from photographs. $1.75 net. Postpaid $1.88.

JAMES W. SCHULTZ'S

Sinopah the Indian Boy

"Gives the early life of a Blackfoot Indian boy in a vivid and picturesque way that is bound to fascinate healthy boys with its description of the buffalo hunts, manner of training the young chief, and the sports of the Indian children."—Boston Globe. Illustrated. $1.10 net. Postpaid $1.21.

HENRY SYDNOR HARRISON'S

V. V.'S EYES

Readers of "Queed" can guess something of the whimsical charm of style of this new novel by the same author, but even they will find a surprise awaiting them in the breadth, depth and intensity of its power. With pictures by R. M. Crosby. $1.35 net. Postpaid $1.48. Ready May 24.

Boston — HOUGHTON MIFFLIN CO. — New York

ngeles County

Long Beach.

SAFE ENTERED MYSTERIOUSLY.

Cash Disappears Via the Open-door Route.

Long Beach Assessor Writes Resignation in Huff.

Big Deal Depends on Legislation at Sacramento.

LONG BEACH, April 25.—The offices of the Los Angeles Dock and Terminal Company in the National Bank of Long Beach building were entered some time last night by a thief who forced a door in the hall, and either found the safe unlocked or opened it by means of the combination and secured $150 in cash belonging to T. B. Townsend, $18 belonging to Miss Elftman, the stenographer, and $5 in change, the property of the company.

The loss was not discovered until about noon when Mr. Townsend called for his money. The safe was locked and bears no marks of having been tampered with. The doors were also locked. In addition to the money the thief secured a deed, a certificate of title and a bankbook belonging to Miss Elftman.

ASSESSOR INDIGNANT.

City Assessor Campbell Hooper, who has worked nearly two months without salary because of a disinclination of Auditor Shuman to issue a warrant for his salary, which was fixed by Council after the people declined to fix it in a charter amendment, called on the Auditor last night, and the latter in compliance with the ruling of Judge Wellborn, that the Auditor was but a book-keeper of the city and must obey Council demands, delivered the warrant to Hooper with a note to the City Treasurer placing the responsibility upon him. Norton declined to pay the warrant until he got a ruling from the City Attorney. This case, declaring the demand was legal, but quoting no decisions on the subject. Then the Treasurer consulted his own attorney and was advised that Council could legalize the demand by a resolution relieving the Treasurer. All this red tape peeved the Assessor and he prepared his resignation. Council is to consider it at a special meeting, but it is probable that it will not be accepted and that the Assessor will get his salary.

DEAL CONSUMMATED.

The deal mentioned yesterday for the purchase of a 128-acre site northwest of town for a steel plant, the consummation of which depended on an agreement as to price, was closed today when the purchaser, who is said to own valuable iron deposits, placed $205,000 cash in escrow in a Los Angeles bank, subject to the outcome of the anti-alien legislation now pending in the Legislature. If the bill is defeated or adopted in some form which will not threaten international complications thus the purchase will be completed.

AUTO MEN BANQUET.

Auto dealers of Long Beach met last night at a banquet to jollify over the success of their recent show and effected a temporary organization by electing Roger H. Brown president, George L. Hammond, secretary and A. C. Walker, treasurer. The organization will be made permanent by the adoption of by-laws at a meeting to be held next week.

Returning last night from services at the Catholic Church Miss Anna Brophy was accosted by a tall mulatto man near the Atlantic-street school. The unknown seized her about the waist and placed his hand over her mouth. The young woman with a desperate wrench freed herself and ran down the street screaming, falling in a faint on the porch of a residence two blocks away. Neighbors aroused by the screams sent in a hurry call for the police, but no trace was found of the assailant and the victim was unable to furnish a description.

NEWS BRIEFS.

The Isaacs-Woodbury Business College of Los Angeles held its annual picnic here today, coming in special electric cars. About 300 were in the party. A two-hour launch ride on the Nellie was followed by a basket dinner picnic in the Auditorium. This afternoon the pleasure seekers danced at the Majestic Pavilion.

Otto Ketelson, aged 50, while crossing First street at American avenue was struck by the auto of J. H. Logan, knocked down and run over. No bones were broken but he was painfully injured about the legs and back.

Secretary Busby today sent to Postmaster Carpenter pictures and plans of the weather shelter station which is to be erected on the bluff owned by the Chamber of Commerce and which will house government weather instruments.

Five persons sitting on the porch at Lindero avenue, which leads down the bluff to the beach, were thrown today when the steps collapsed, carrying them down in a heap to the sand in a fall of about fifteen feet. The soft sand prevented any serious injuries.

Last night at about 11 o'clock Bert H. Paul and three friends left the little launch Ghost, left the wharf and, proceeding out to the channel just at the stroke of midnight, scattered upon the waters the ashes of the late Col. Alfred Lee, an English army officer, who died at the Paul ranch at El Cajon a year ago.

Sticking Up for China.

[Newark News:] A Montclair missionary society gave each of its members a dime to invest for the benefit of the heathen Chinese. Large returns were expected. One young woman took her dime with reluctance. "I know I shall never be able to do one thing with it," she said. "I've never earned a cent in my life." On the way home, however, she met with a bright idea.

She went into a drug store and bought a 10-cent strip of mustard plaster. Then she sought her home one after another, and urged each she has collected enough money to support and educate three or four Chinese girls for six or eight years, and more than a foot of space on the trip still remains to be filled.

BURKE'S Dry Gin will please your guests the best. It is unexcelled for refined use at all

Story of the Day's Events Below Tehachepi's Top

NEWS REPORTS FROM CORRESPONDENTS OF THE TIMES.

San Bernardino.

WOMAN'S CASE THROWN OUT.

Deserted by Husband and Loses Her Claim.

San Bernardino's New Mayor Has Them Guessing.

Folks Would Return to the Village Basis.

SAN BERNARDINO, April 25.—As a result of Mrs. A. C. Shackford bringing C. F. Riley to recover an alleged $2000 equity in the Eagle Soda Works of this city, came to a sudden end today when Judge Oster nonsuited the case and threw it out of court.

The case attracted a vast deal of attention because of the pitiable condition in which Mrs. Shackford had been left. Her husband had purchased the works and had acquired a small equity in the plant, when he suddenly disappeared, leaving his wife and family with little means to support them. Mrs. Shackford asserted for a consideration, to Riley, her original owner, any claim she might have on the plant. Later she changed her mind and brought suit to recover the entire $2000, but the court determined that she lost any further claim when she made the assignment.

MUNICIPAL CHANGE.

A change in the city administration will take place at noon, Monday, April 28. At that hour Mayor-elect J. Lynch will take his seat and announce his appointments, and Mayor Cole and his administration will step out and out. Great interest centers in the question as to who is going to get the pie under the new administration.

The Mayor-elect seems to be in a non-communicative mood as to what he is going to make members of the official family. Most of the men who were in the fore and front of the Lynch campaign have thus far been unable to get any satisfaction as to the jobs are to be parceled out. It is expected, however, that a full announcement will be forthcoming in the near future.

STATE CONVENTION.

The State convention of the Elks will be held in the First Methodist Church in this city, May 13 to 16 inclusive, and it is expected that from 500 to 900 delegates will be in attendance. Local committees are planning for an elaborate entertainment for the visitors, including a picnic at the Urbita Hot Springs one afternoon. The Chamber of Commerce will provide automobiles for giving all visitors a ride over the city and valley.

NEWSPAPER MAN HURT.

H. Cannon, business manager of the Sun of this city, was struck and knocked down by an automobile today in Redlands, and his left arm broken and otherwise seriously bruised. He was removed to the Bennett Hospital. The driver of the machine did not stop to aid the injured man. He is known, however, and will probably be arrested.

MAY DISINCORPORATE.

There is now discussing the advisability of disincorporating. The little city is a little more than a year ago carried by a substantial majority to become as a city of the sixth class. The advantages of putting on city airs were not appealed so strongly to the orange growers as they had thought they would, and so they are seriously considering the question of backing up. An election will very soon be held to determine the matter.

SUIT FOR NEW TRIAL.

An application of the Ord Mountain Gold Company for a new trial in the case against George James, involving valuable mining claims recently determined in favor of James, was heard May 5. James testified at the recent trial that he had been robbed by the company until his funds were exhausted and he had to borrow money to bring witnesses to the present seat, only to find that a continuance had been asked for by the company. The court then held that the excuse for delay was not in proper form and gave James judgment.

NEWS BRIEFS.

The Pacific Electric is making plans for a second story to the Southern Pacific passenger station, to be used as division offices when the station is finally taken over by the electric road, which will be done when the lines from here to Riverside and Los Angeles are opened for traffic. The present station in the east end of the business district will be abandoned when the change is made. The will of H. C. Vogt, an eccentric German residing in Redlands for many years, has been filed here for probate. It disposes of $150,000 in property, which is divided among personal friends in Redlands, his relatives entirely cut off. The Redmen Knights of Pythias got $10,000, the Redlands $5000 each, while two men, William E. Crain and Henry Crain, who were companions of the dead man, got $10,000 and $5000 respectively. He recently returned to Germany to be used in general college in research.

Flowers all the way to return home without seeing the "Hotel del Coronado."—[Advertisement.

Badgley and Charles Hamer comprise a committee in charge of plans.

C. J. Chisam and wife have arrived from Omaha to spend a few weeks on their place on Nicolas avenue in Fullerton. Mr. Chisam is assistant general freight agent of the Chicago Great Western Railway, but comes out to Fullerton two or three times a year to visit his place.

A contract for the construction of the reservoir for the city water system has been awarded by the City Trustees to Frank Banchley for $12,900. The only other bid was from Charles Stansbury of Los Angeles, whose figure for the work was $14,945.

F. Wilson has severed connection with the Placentia Mutual Orange Association as manager of the packing-house and leaves soon for Seattle, Wash., to engage in the lumber business. Charles E. Fuller of Redlands has accepted the position as manager. Mr. Fuller will bring his family to Placentia soon.

Fullerton has suffered but little from the effects of the cold weather, according to the statements of the banks. In the two national banks here the deposits foot up over $700,000, to say nothing of the deposits in the savings banks. This is a record-breaker for Fullerton.

The best possible trip is by auto to "Hotel del Coronado."—[Advertisement.

TEN LOST IN DISASTER.

Mexican Thought Dead Appears on Scene Calmly Smoking a Cigarette. Short News Stories.

RIVERSIDE, April 25.—Puffing away at a cigarette, M. Ojos, a Mexican laborer, classed with the missing at the premature explosion occurring at the quarries of the Riverside Portland Cement Company Wednesday, showed up in camp today. This reduces the list of those presumed to have lost their lives in the upheaval to ten. Two more bodies have been uncovered, making eight in all.

H. L. Carnahan, attorney for the company, and M. Estudillo, retained by the families of the victims of the disaster, held an extended conference at the offices of the company last night. It was the conclusion that the man working at the hole being filled with dynamite must have been responsible for the explosion. The hole was seventy feet deep, and probably was filled with explosive for a depth of forty feet.

The work of removing rock continues, and until the level of the quarry floor is reached it will not be known definitely how many lives were lost. It is estimated that it will require five more days to do this. The inquest will not be held until this work is completed. It has been learned that instead of 1000 pounds, as first reported, the exploding charges contained a ton of dynamite, accounting for the havoc wrought.

Funeral services for Gus Oelson, powder foreman, were held this afternoon. The interment was in San Bernardino, to which point many local Odd Fellows accompanied the remains. Services were conducted at St. Francis de Sales Catholic Church this morning for four of the Mexican victims.

SHRINERS ARE COMING.

Preparations are under way at the Glenwood Mission Inn for a fitting reception to the members of Al Malaikah Temple of Shriners of Los Angeles, who will take up their automobile pilgrimage to Riverside tomorrow morning at 7:30 o'clock. Dinner will be served the visiting delegation of nobles and their ladies, and the ballroom will be put at their disposal. The hotel management is planning to entertain 250 guests. The visit of the Shriners' thirty-piece band is being looked forward to with interest, as it is announced that the organization will acquaint Riverside with the strains of "I Love You, California," made famous recently by Mary Garden in Los Angeles.

REBUILDING SCHOOL.

Earth specially processed will be used for the flooring of the Manual Arts building of the Boys' Polytechnic High School, recently seriously damaged by fire. Bids for the construction will be opened on May 1. With the new floors contemplated, the building will be practically fireproof, in keeping with the other buildings of the group.

STRIKERS SUSPECTED.

Poles Carrying Live Wires Are Cut Down and the Lives of Travelers Are Menaced.

[BY DIRECT WIRE TO THE TIMES.]

FRESNO, April 25.—[Exclusive Dispatch.] Two power poles of the San Joaquin Light and Power Company were wantonly cut down this morning at 2 o'clock, five miles from Fresno, on Blackstone avenue, and the city was in darkness for several hours.

Sheriffs and deputies are working on the case, but so far no arrests have been made. Linemen of the power company are out on strike and the strikers are held responsible for the damage, but do individual has been accused.

The poles were cut down about four feet from the ground. The live wires burned the grass around the fallen poles and luckily no one happened along the road during the dark hours. Highwaymen took advantage of the dark streets and Neill Cook was held up in front of his home and robbed of his watch, and J. M. Gill was knocked down and robbed of $80.

ANAHEIM ORANGES.

ANAHEIM, April 25.—With a total shipment of oranges to date amounting to upwards of 150 cars from this city, the claim that Anaheim is situated in the frostless belt seems to be well founded. The fruit shipped from this point has commanded high prices in the market. The packing-houses are at present working on sweets, and the season for this variety will continue for two weeks longer. The Anaheim Fruit Association's packing-house has sent out a total of ninety-six cars of fruit to date and it is stated by the manager that 100 cars of Valencias will be sent out, and it is thought that the year's total will aggregate more than last year. The Anaheim Orange Growers' Association has shipped out fifty cars of navels and four of bloods and St. Mikes, and will send out eight cars of sweets and fifty cars of navels. Four dollars and $4.50 per box for Valencias will be received.

WANT FEDERAD AID.

SAN DIEGO, April 24.—[By A. P. Night Wire.] President D. C. Collier of the Panama-California Exposition left here tonight for Washington, D. C., to make a second appeal to Congress for government recognition for San Diego's exposition, and at the same time to ask Congress for an appropriation of $1,000,000 for a government exhibit in San Diego in 1915.

Ontario.

GIRL'S FATHER FIGHTING MAD.

DEMANDS PUNISHMENT FOR THE ALLEGED BIGAMIST.

If Bigamy Charge Will Not Hold Federal Prosecution Will Be Invoked Under the Provisions of the White Slave Law—Father and Daughter Warring in Court.

ONTARIO, April 25.—Declaring that a financial settlement interests him not in the least, that he has sufficient to provide for himself and family as long as they live and that he will see Jack Beaulieu punished if he is obliged to stay here six months to do it, O. F. Strobel, the wealthy father of Faye Strobel, the alleged wife No. 2 of the alleged bigamist, who arrived in Ontario last night, is today pushing proceedings against the man he claims has caused the downfall of his daughter.

If a bigamy or adultery charge fails to hold, it is probable that a white slave charge will be lodged against Beaulieu, under the Mann act. Strobel has in his possession a letter from Beaulieu, in which the latter states that he and Faye were married in Boise City, Idaho, and Strobel will investigate to see if the ceremony, which his daughter declares was performed, was "phoney" or not.

Strobel has not yet seen Beaulieu, who is now in the County Jail at San Bernardino and judging from the remarks of the father, it is just as well for the alleged bigamist.

Mozelle Paul Beaulieu, wife No. 1 is to interview the father of her rival for the love of Beaulieu tomorrow in the hopes of making a settlement, but it is unlikely that any arrangement made by her will satisfy the father of the deserted girl. Strobel is a large ranch owner and prominently connected with two banks in Weiser. It is a busy time for him to leave, but he thinks that society should be protected from such men as Beaulieu and he intends to see him punished. It is probable that the case will be turned over to the District Attorney.

FATHER VERSUS DAUGHTER.

A suit in which daughter and father are at daggers' points over the ownership of property here valued at $10,000 is that now in the Superior Court in which Mr. and Mrs. C. R. Chapman are the plaintiffs in an action against James W. Loy, Mrs. Chapman's father.

Back of the suit is a bitter family feud. Following the marriage of his daughter several years ago, Loy purchased the property in question for $2000, and, according to Mrs. Chapman, this amount was to have been paid back by herself and husband with interest at 6 per cent. After the Chapmans had worked their property and greatly improved it so that today they value it at $10,000, they decided to sell, but when it came to make the deal they were informed by Loy that the property belongs to him. Now the Chapmans wish to give Loy a mortgage for the $2000 loan and ask the court to force him to turn over the deed to them.

CATHOLIC CELEBRATION.

Ontario Catholics are planning a great celebration for next Sunday, when the Feast of St. George, patron saint of the local Roman church, will be observed with great solemnity.

High mass will be celebrated at 10 a.m. and Farmer's Mass in B Flat will be rendered by the local choir, assisted by the choir of St. Mary's Church, Los Angeles, under the direction of Prof. Gardner. Prof. James Brogan, L. J., professor of history in the Los Angeles college, will deliver the Panegyric of St. George.

DECLARE FOR BONDS.

One of the largest mass meetings of teachers, parents and citizens generally ever held in this city, at the Central school last night unanimously declared in favor of the proposed $50,000 bond issue, which will replace the antiquated structure in which the meeting was held, with a modern structure in harmony with the remainder of the schools of the city. Mrs. B. B. Mann, president of the Central Parent-Teacher Association, presided, and a number of prominent citizens, including Superintendent Jefferson Taylor of the city schools, expressed themselves as heartily in favor of the issue. When a vote was taken there was not one dissenting voice.

"Hotel del Coronado" is best.—[Advertisement.

COLTON BRIEFS.

COLTON, April 25.—One block of concrete base has been laid by the Paonossa Construction Company, which is doing the street improvement work here, but progress is slow. When the five-inch course of concrete is laid, a three-inch binder course of fine rock will be put on, and then one inch of asphalt to complete the pavement.

The annual memorial services for Eagle aeries of Redlands, Riverside, San Bernardino, Corona, San Jacinto and Colton will be held here at the Crescent Theater, Sunday, April 27, at 3 o'clock. R. B. Goodcell of San Bernardino is to deliver the oration, and Mark B. Shaw of the same city, the eulogy.

Sneak thieves entered the home of J. H. Bender Wednesday afternoon while members of the family were away from home and secured a considerable amount of plunder. It is thought that the one or more who may be implicated are people who are quite familiar with the premises.

T. B. Kelly, vice-principal of the Colton High School, and J. P. Leonard of the commercial department will not be members of the school faculty for the term of 1913-14, both having resigned their positions. Prof. Kelly will go to the Harvard Military School in Los Angeles, while Mr. Leonard will cease teaching entirely and with his family will live the simple life on a ranch in the San Joaquin Valley.

This city will be the mecca on Tuesday night, next, for Masons from San Bernardino, Redlands and Needles, for the purpose of greeting William Parker Fillmore, Grand Master of Masons in California, Ashlar Lodge, F. and A.M., being the host to the visitors. District Inspector T. C. Browning, who is a member of the Hub City chapter, will also be an honor guest of the evening.

"Hotel del Coronado"—most ideal open-entire-year resort.—[Advertisement.

$12 Round Trip to San Francisco via Santa Fe.

On sale May 2. Return limit, May 17. The Saint leaves 9:15 p.m. daily.

Bell and Wing

By FREDERICK FANNING AYER

Absorbing, astounding, inspiring, baffling.—*London Academy.*
Power and originality.—*Cork Examiner.*
A great work.—*Boston Herald.*
Marks of genius constantly.—*Troy Record.*
A wealth of ideas.—*Boston Transcript.*
Genuine aspiration and power.—*Occult Review, England.*
Near the stars.—*Portland Oregonian.*
Astounding fertility.—*Brooklyn Times.*
A striking book of verse.—*Boston Post.*

G. P. PUTNAM'S SONS, Publishers, N. Y. Price $2.50

FORMER ANGELENO DIES.

Pastor of First Methodist Church at Fresno Passes After Only Two Days' Illness—Brief Stories.

[BY DIRECT WIRE TO THE TIMES.]

FRESNO, April 25.—[Exclusive Dispatch.] Dr. John Lloyd Pitner, aged 66, pastor of the First Methodist Episcopal Church in this city, former superintendent of the San Diego district and pastor of the Westlake Church in Los Angeles, died suddenly here tonight after a two-days' illness from pneumonia.

Dr. Pitner passed away while repeating the Lord's Prayer. Dr. Pitner was a graduate of the law and literature college in the University of Indiana. He practiced law in Bloomington, Ind., and was there elected City Attorney. After a few years, Dr. Pitner entered the ministry and was given his first charge in 1873 at Bowling Green, Ind. He later went to Minnesota, Florida, New England, and in '98 came to Southern California and took charge of the First Methodist Church in San Diego. In 1904, when Dr. Pitner was the superintendent of the San Diego district, he was strongly urged to be the Republican candidate for Mayor of Los Angeles, and was offered the nomination by a committee. He refused because it would take his time away from his religious duties.

Dr. Pitner leaves a widow, two sons and three daughters. The children are Frank R. Pitner, San Francisco; John H. Pitner, Mrs. C. M. Haggert, wife of the Los Angeles City Tax Collector; Mrs. L. S. Smith and Mrs. John Howe, all of Los Angeles.

Mrs. Howe was married April 10 in her father's church. Funeral services will be held here Sunday and the body will be shipped to Los Angeles for burial.

The body of a decomposed infant was found floating in a ditch near this city this afternoon. There are no marks of identification on the little body and the officers have no clews, no children are missing according to the police record, and the only theory is that the infant was thrown into the canal by the parents. Whether the child was dead or alive when cast into the water is, of course, unknown.

Trudging along a lonely and dusty road by the side of her husband and brother, Mrs. Anna Miller was overtaken this afternoon by Sheriff McSwain and Deputy Laird and taken to the County Jail, where she told a pitiful tale to the officers. She declared that her husband and brother had compelled her to walk from Oregon to this city. They stole rides part of the way. Mrs. Miller wants to leave her husband and go to her relatives in South Bend, Ind. C. D. Miller, the husband, and W. A. Meale, the brother, pleaded guilty to vagrancy and were sentenced to thirty days in jail. They are printers and, according to Mrs. Miller, they got money from the unions in different towns, but spent it for whisky.

AUTOMOBILE PILGRIMAGE.

Shriners to Take a Motor Car Excursion to Riverside Today—Dinner and a Dance Arranged.

Members of Al Malaikah Temple, A.A.O.N.M.S., and their friends, will make an "automobile pilgrimage" to Riverside today. The start was announced for 7:30 o'clock this morning from the Scottish Rite Temple, No. 929 South Hope street. The party is to be composed to the Official Divan, Arab Legion of Honor, Shrine band and members of the temple, visiting Shriners and friends. William E. Bush is Grand Marshal of the pilgrimage.

Lunch will be served at Pomona and dinner has been ordered for 7 o'clock this evening at the Glenwood Hotel, Riverside. A dance has been arranged for this evening at the latter place. Most of the members of the party plan to remain over night in Riverside.

I CURE PILES

FISTULA AND ALL RECTAL DISEASES WITHOUT OPERATION

BY MY PAINLESS DISSOLVENT METHOD.

For twenty-five years I have been curing diseases of the rectum and lower bowel. During that time my experience as hospital and railroad surgeon, as college lecturer and professor, has enabled me to develop a method that is superior to all others. I cure without surgery and my patients are never confined in bed and never lose a moment's time from their business.

With my method I absorb pile tumors by medication, applied (or driven in,) by a mild electric current. The piles are absorbed in a few treatments, leaving the rectum in a healthy, normal condition. There is no danger, no bad after effects and no pain or soreness.

My method is not a "home cure" or a "correspondence treatment," but it is an application of skilled treatment administered by me in my office.

If you are a sufferer from rectal trouble, I invite you to investigate my method thoroughly by talking or writing to any of my cured patients. If you will call at my office I will be pleased to give you the names and addresses of many well-known Los Angeles people I have cured, whom you may interview in regard to my treatment.

I TREAT NO DISEASES EXCEPT THOSE OF THE RECTUM AND BOWELS.

WELL KNOWN SANTA MONICA MINISTER CURED.

This is to certify that Dr. C. H. White has cured me of a distressing hemorrhoid ailment of 25 years' duration. His method of treatment is effective, but not severe. He has the appliances, the knowledge and the skill born of many years of specializing in this fruitful source of physical distress. He accomplishes all he claims in his advertising and at reasonable expense.

I take pleasure in heartily commending the Man and his methods.

WESLEY K. BRANN, Pastor First Methodist Episcopal Church, Santa Monica, Cal. March 14, 1913.

REV. EDWARD BROOKS CURED.

Mr. Dear Dr. White: I wish to express to you again my heartfelt appreciation for what you have done for me. After suffering for years with the worst form of hemorrhoids, YOU HAVE CURED ME COMPLETELY, and during the treatment I did not turn aside from my usual work. I therefore commend you and your method to all sufferers from rectal disorders. Very gratefully yours,

REV. EDWARD H. BROOKS (Baptist Minister,) 2812 Menlo Ave., Los Angeles, Cal.

SAWTELLE DENTIST CURED.

For twenty years I suffered with a severe rectal trouble which was caused by being almost constantly on my feet. The pain from this affliction has at times incapacitated me from professional duties. Dr. C. H. White, with his dissolvent method, has entirely cured me and I am as well as I ever was in my life. I desire to say to all sufferers that Dr. White is a skillful physician and is doing grand, good work for humanity in the curing of diseases of the lower bowel. DR. R. K. DUNN, Dentist, Sawtelle, Cal.

Dr. C. H. White Rectal Specialist 423 S. Spring St. Los Angeles

AUCTION.

J. J. SUGARMAN, AUCTION HOUSE, Trade Auctioneer. Furniture, Merchandise and Fixtures. 114-116 Court St., Bet. Spring and Main. Phones: P4810, Main 3114.

AUCTIONEER

All kinds of sales solicited. Country sales and pure bred live stock given special attention. See me. Phone or write. 203 S. Olive st. Phone Main 7520.

R. H. WARWICK.

AUCTION.

We are now located at our new building

1049 SO. MAIN.

Reed & Hammond,

F3545, Bdwy. 2860. Aucts.

Rhoades & Rhoades

Real Estate, Live Stock

And General Auctioneers.

Guaranteed estimates on household furniture or bought outright for cash. Salesroom 1561-3-5 S. Main. Both phones, 1339.

Marlborough School for Girls

365 W. 23RD ST.

Second Semester opens February 14th.

OUT-OF-DOORS study; CERTIFICATE to all leading colleges.

DOMESTIC SCIENCE CLASSES, in charge of Miss Grace Smith, formerly of the Boston Cooking School, are limited to five members. Terms for a half year, including all materials, $50.

MUSIC DEPARTMENT in charge of Mr. Waldo F. Chase.

MRS. GEO. A. CASWELL, Principal.

MISS GRACE WILTSHIRE, B.L., Associate Principal.

Address, Secretary, Marlborough School.

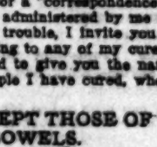

SAN DIEGO ARMY & NAVY ACADEMY. The naval school for boys, combining military discipline with training of a home of refinement and culture. Write for catalogue. Capt. Thos. A. Davis, Supt. Pacific Beach, Cal.

VON STEIN

Academy Music & Art. Half rates now in effect. Send for new Catalog No. 10. Bdwy. 3923—Home A3788.

10TH & HILL

ST. CATHERINE'S SCHOOL, 636 West Adams Street.

(Opposite Chester Place)

A non-sectarian school for girls under 15. Montessori class. Boys admitted to primary and Montessori rooms. French and German. Gymnasium. Limited number of boarding pupils received.

Miss Thomas, Miss Morgrove, Principals. Tel. 23309; West 4532.

Broadway Shorthand School

Day and Night Classes.

Suite 113 Coulter Bldg. F1099.

Treading on Thin Ice.

[Ottawa Herald:] With no intention of starting anything, of course, we wonder what the good elders of the local churches would be tempted to say if they knew that a certain splendid potted plant that decorated the altar on Easter Day had been won by an Ottawa woman as a prize at a recent bridge party?

San Francisco and "Back" $12

May 3

SAME TO

Oakland, San Jose, Stockton

And Stations between

RETURN LIMIT May 17, 1913

Stopovers Allowed on Return Trip. Tickets on Sale Now.

DO IT THIS WAY—

Take the 7 a.m. chair car train or the 8 a.m. parlor car train over the Coast Line, 100 miles along the ocean shore, by daylight.

Spend a few days in the Exposition City, look over the Exposition grounds and visit some of the other Bay Cities.

Return via the San Joaquin Valley Line—Stop at Merced and visit Yosemite—and you will come home feeling a hundred per cent. better and have a better idea of California.

TRY IT.

8 TRAINS DAILY

Southern Pacific

Los Angeles Offices: 600 South Spring Street

Phones: Home 10171—Main 8322

Station Fifth and Central Ave.

Schools and Colleges.

The NAME—and 39 years of EFFICIENCY—tell the story.

The Isaacs-Woodbury BUSINESS COLLEGE

FIFTH FLOOR HAMBURGER BLDG., BROADWAY AND EIGHTH. 150 feet above street noise. Large, light rooms. Leader since 1874. Catalog. F1506; Main 133. BEGIN NOW. EDWARD KING ISAACS, Pres.

SHORTHAND IN ONE HOUR

With Mrs. Lena A. White's Human Voice Shorthand System, which can be memorized in One Hour, we guarantee to make you an expert stenographer in forty days at the

Human Voice Shorthand School Permanently Located at 317 S. Hill

THE ORTON SCHOOL FOR GIRLS

Established 1890. Outdoor study all winter. Special, General and College Preparatory Courses. Art and Music. 154 SO. EUCLID AVE., PASADENA. TEL. FAIR OAKS 694.

GIRLS' COLLEGIATE SCHOOL

Twenty-first Year.

Adams and Hoover sts. (Cars to Hoover.) Accredited leading colleges. Post-graduate work. Miss Parsons and Miss Dunnen, Principals. Tels.—Home W. 7175.

ANGELES VISTA SCHOOL

Day and home schools for girls. All departments; post-graduate courses, credits admit to college. Domestic Science. Spring term begins April 7th.

1246 ST. ANDREWS PLACE. Home 72544.

MISSION CANYON CAMP SCHOOL

SUMMER SCHOOL FOR GIRLS in Santa Barbara Mountains. Horseback riding, tennis, swimming, mountaineering, handcrafts, practical Domestic Science, tutoring. Opens July 1st. Write for Folder. MRS. CHAS. E. PEARCE, 1144 West 39th St., Los Angeles.

MACKAY BUSINESS COLLEGE

Summer rates: $6 per month pays for your choice of the following: Gregg, Pitman or Stidger Shorthand, Bookkeeping, Telegraphy, English, Arithmetic, Penmanship, Normal School Teachers. The rate covers a full day course. Regular Winter Rate is $15. Ninth St. at Main. Main 4794; F2192.

Page Military Academy for grammar school boys only. Largest school of kind on Pacific Coast. Send for catalogue. 127 W. Adams. Phone 21309 or South 3734.

California AND BROWNSBERGER COMMERCIAL COLLEGE COR. FIRST AND BROADWAY

FREE Books and Supplies. Positions for Graduates. Use of Typewriter at home free. W. H. H. GARVER, Pres. and Mgr.

Oldest Business College Corporation in Southern California. Enroll now for Fall session. 537 West 6th St.

HARVARD SCHOOL—Military

Western Ave. Ten-acre Campus. In session the year around. Boarding and Day Pupils. Send for Illustrated Catalogue.

EGAN SCHOOL

MUSIC and DRAMA

Top Floor Majestic Theater Bldg. 60371 Phones Main 3357

HOLLMAN Business Colleges

Our own new building. Low tuition. Easy payments. 1017 S. Figueroa st. Home 54511; Broadway 3540.

KENNARD'S POLYTECHNIC BUSINESS COLLEGE

1200 So. Grand Ave.

$18.00 a Month. Positions for Graduates. A WEEK'S TRIAL FREE.

COURT REPORTING SCHOOL.

Day and Evening for Beginners and Post-Graduates. Special Correspondence Course. Positions for Graduates. One Week's tuition FREE. Success Shorthand Institute. Suite 328 H. W. Hellman Bldg. Main 3376—Home 10941.

Santa Fe is the Official Route for State Federation of Women's Clubs to Fresno

$8.30

Round Trip

FRESNO

April 28

Good for Return Until May 12

Fast Trains—Through Sleeper

Reservations Should Be Made Early

Santa Fe City Office 334 South Spring St.

Phone any time, day or night. Phones: Home 60517, Main 738

Public Service: City Hall, Courts

SUMMARY OF THE DAY.

The building inspector asked the Board of Public Works, yesterday to provide for the organization of a bureau of construction, to handle all city buildings, and showed that the city is saving money by having this work done under the building department instead of by contract.

The Salt Lake Railroad filed notice with the City Clerk yesterday that it not only does not hold itself responsible for the making of extensive repairs on the river riprapping, which the Public Works Board ordered it to make, but that it holds the city is under obligations to pay it for money expended in maintenance, because the city has allowed excavations that deepened the river channel and endangered the riprapping.

The City Auditor made complaint to the Public Works Board yesterday against what he considers a lax system in making up the pay rolls in the street department, and demanded more efficiency. He called attention to specific cases of errors, one of which was giving a full week's time to a man who had not been laboring.

Mrs. Jean Thurnherr, a young Pasadena woman who grew up as a boy and became a bronco buster, and who was arrested for the theft of three diamonds, was committed to Patton yesterday, three alienists declaring she is a kleptomaniac and irresponsible.

At the City Hall.

CITY BUREAU OF CONSTRUCTION.

BACKUS URGES ORGANIZATION FOR FISCAL YEAR.

Says Building Department Has Demonstrated That It Can Save Money for Municipality and That All Appropriations for Structures Should Go Into One Fund.

The city would effect a fine stroke of economy by organizing a Bureau of Construction, and having such bureau take full charge of the erection of municipal structures, is the earnest argument of Chief Inspector of Buildings J. J. Backus. He desires to have such a system placed in effect so that it may begin its labors with the opening of the next fiscal year.

Backus made a report on this subject to the Board of Public Works, yesterday, in connection with his notification to the board of the completion of the fire engine-house at No. 158 Western avenue, known as engine-house No. 29.

The report showed that the total cost of this house was $16,591, a saving of $2037, or about 10 per cent. under the lowest bid obtained from contractors for its erection.

"In view of the fact that the cost of materials has been increased materially since the time that bids were received, this office feels gratified in again demonstrating that the city can erect its own buildings at a saving to the taxpayers, through doing its own work," says Backus in this report.

He then proceeds to urge the advisability of the organization of a Bureau of Construction, so that the Budget Committee can make all appropriations to some one fund to be under control of this bureau.

"A sub-department, properly equipped, would tend to eliminate unnecessary delays and confusion and result in greater efficiency," declared the building inspector.

The Board of Public Works has taken the subject under advisement.

RAILROAD'S POSITION.
SAYS CITY OWES IT MONEY.

Recently the Board of Public Works served upon the Salt Lake Railroad notice that under the terms of the grant by which its right of way along the Los Angeles River was secured, one of the considerations was that riprapping should be built and maintained along the easterly banks of the river; that portions of this riprapping have caved in and that extensive repairs are necessary, which the railroad is instructed to make as soon as possible, in order to safeguard the banks of the city's bridges.

The railroad filed its reply yesterday, taking the ground that had not the city allowed extensive excavations to be made in the river bed, thus deepening the general channel, the riprapping which was placed by the railroad would have sufficed for all time—that the undermining is directly due to the excavations allowed by the city, and that the railroad is not only not liable or responsible for the extensive repairs demanded but that the city is under obligations to reimburse the railroad for expenditures for repairs and maintenance of levees made necessary by the artificial lowerings of the channel.

MUST SUPPLY WATER.
SAYS IT'S CITY'S DUTY.

The petition of the Hermon Improvement Association and other organizations, asking that the city water be turned into the mains of the Glendale Consolidated Water Company, in order that Hermon and Rose Hill may have an adequate water supply of proper quality, was before the Utilities Board again yesterday.

Last summer the city water was turned into the pipes of this private company, where water conditions had reached a serious stage in the districts mentioned, but the water company is now in the hands of a receiver, and the statement was made yesterday that the city water had been discontinued as there was no assurance that the concern would be able to pay for this service.

President McReynolds declared that he believes the city has an imperative duty to perform in seeing that residents of the Rose Hill and Hermon districts are given a proper water supply, when this can be done by connecting the city's mains with the system, and that strong efforts should be made to secure this action from the Public Service Commission.

Commissioner Eekins pointed out that there are other small water companies that are needing greater water supply and unable to provide for it, and that such a procedure would be out of the question if it were to be made a general rule, as the city will have to take care of these from time to time, only as the finances of the water department will warrant. McReynolds insisted that the case under consideration was of special importance and demands immediate attention by connection of the city water. Such a request will be made to the Public Service Commission.

FAULTY SYSTEM.
CITY AUDITOR OBJECTS.

City Auditor Myers sent to the Board of Public Works yesterday a communication, in which he scored the method in vogue in compiling the pay rolls in the street department. He declared that the Auditor's office finds a series of repeated errors in computations, extensions and footings, calling attention to several particular cases, and also to one case where an employee is shown entitled to six days' pay, amounting to $15, whereas by the showing of a letter found elsewhere it was clearly indicated that the man had not worked at all that week. Myers insists that there must be better efficiency in the department of which he complains.

The Board of Public Works instructed Inspector of Public Works Hansen to make an investigation, "with power to act."

IN HOLLYWOOD.
ANOTHER MARKET SITE.

Another municipal market site was discovered yesterday by Councilman Reed and Market Superintendent O'Brien, and their suggestion that it be leased was approved by Councilmen Langdon and Whitten. The location is on Cahuenga avenue in Hollywood, about fifty feet south of Selma avenue.

There is a barn on the back of the lot, which Reed says can be fitted up with stalls, the rent from which will more than pay the $12 a month asked by the owner as rent for the property.

Superintendent O'Brien was instructed to confer with the Chief of Police relative to the use of an automobile for a few days to make trips into the country to drum up producers and notify them of the facilities to be afforded by the city for marketing produce.

Will Investigate Charges.

The Public Utilities Board decided yesterday to investigate the charges of Charles E. Warner in regard to alleged expenditures of large sums of money by the power companies in the recent bond campaign, in connection with which Warner makes protest against the power and light rates fixed by the commission for the next fiscal year. Warner's contention is that money expended by the power companies in a campaign against power bonds cannot be rightfully included in its budget of expenses upon which light and power rates are fixed. The board decided to take up this subject at the time the City Council hears Warner's protest against rates.

City Hall Brevities.

The Board of Public Utilities took under advisement yesterday the question whether it shall regulate rates to be charged for the printing of extra names in telephone directories. Heretofore no consideration has been given to this subject, but a petition has been filed by E. E. Hall and others, charging that the present rate of $1 per month per name is excessive and that experts state that the cost is not more than 25 cents per month, and therefore asks that the rate be regulated.

Bell-ringing wig-wag signals on the Sixteenth-street line of the Pacific Electric still continue to make trouble. The petition of property owners on Crenshaw boulevard asking for the abatement of the bell-ringing nuisance at that crossing was considered by the Utilities Board yesterday and taken under advisement. These signals were installed under order of this board, after the City Council had "ordered" it to do so. This "order" was the cause of a considerable stir at the time it was issued, members of the Utilities Board declaring that the Council had no right to order that board to do anything.

At the Courthouse.

MUST BE GOOD DESPITE SKIRTS.

YOUNG WOMAN KLEPTOMANIAC SENT TO PATTON.

Three Alienists Decide Theft of Three Diamonds Is Result of Inherited Tendency and That Fair Athlete Is Irresponsible—Easy to Be Good Dressed as Boy.

The gates of Patton closed yesterday on Mrs. Jean Thurnherr of Pasadena, whose history is one of the most singular the Lunacy Commission has ever investigated. Drs. Brainerd, Fisher and Carney says she is the unfortunate victim of inheritance. Her mother was a kleptomaniac, and the taint in Mrs. Thurnherr's blood led her to steal, and finally resulted in her arrest, in the opinion of the physicians.

The peculiar feature of the case is that if dressed in boy's clothes the desire to steal seems to leave the young woman. Masquerading as a boy she finds vent for her activities. In this manner she learned to swim and win medals in Oakland, and break and ride horses in Mexico. Before her marriage four years ago, she had been a messenger "boy," elevator operator, swimming instructor and fancy diver and broncho buster.

These pursuits, requiring strength and agility, would scarcely be suspected from a glance at the frail, intellectual-appearing young woman—she has just turned 24—who was examined before Judge Willis yesterday. Her most feminine accomplishment is playing the piano. As long as she is in the open she is a healthy, normal woman. Let her sit at home, needle in hand, and she plans ways of slipping out and taking what does not belong to her.

That she is in Patton rather than undergoing sentence at the penitentiary is due to her attorney, Georgia P. Bullock, who saw in Mrs. Thurnherr a psychological problem. On the examination of Dr. Carney, who pronounced Mrs. Thurnherr insane, Judge McCormick waived criminal proceedings against her for the theft of three diamonds from a Pasadena jewelry store, to allow Attorney Bullock to file a complaint in lunacy.

Thurnherr declared he did not suspect the taint in his wife's blood until shortly after their marriage. He endeavored in every way to keep the burden buried in his home circle, devoting himself to his wife. She left home one day last March, apparently without a thought of committing a crime. She stopped to look in a jewelry window, then entered the store, asked to see some diamonds, and, while the clerk's back was turned, abstracted three. The stones were found at her home. There was no apparent desire to use them or sell them.

"A most remarkable case," commented Dr. Brainerd. "But I think with proper treatment she may outgrow this desire to steal."

Dr. Carney wrote a personal letter to the Patton authorities with a suggestion that Mrs. Thurnherr be employed to give vent to her athletic tendencies.

CALIFORNIA ESTATE.
LEAVES RICH ACREAGE.

A petition for letters of administration on the California estate of the late Samuel R. Hancock, brother-in-law of the late Mrs. Ida Hancock Ross, was filed by J. L. Hancock, a son, yesterday. The real property in the Wilshire district, consisting of about 250 acres, is appraised at $200,000, producing an annual income of $5000 a year.

Hancock died on the 7th inst., in Vermont, leaving no will. The heirs are the widow, Mrs. Gracia Hancock, residing in New Hampshire, and the following daughters: Mrs. Nellie Aitken, Wells River, Vt.; Mrs. Hattie Corey, No. 6143 South Olive street, this city; Mrs. Juliette Montgomery, West Burke, Vt., and Mrs. Jennie Gordon of Calgary, Alberta. Ross F. Howe, No. 6218 Lexington avenue, this city, and Gladys L. Howe, children of a deceased daughter; Ida G. Howe and J. L. Hancock are the other heirs.

MARRIES TOO YOUNG?
REAL TROUBLE FOR BOY.

When Carlton W. Warner married, Love laughed at the law. If the fact proves as stated that he swore falsely to his age when he obtained the marriage license, there may be tears in Love's eyes. It is the intention of Judge Monroe to lay the matter before the District Attorney and have Carlton prosecuted for perjury.

An annulment of the boy's marriage was asked by his mother, Mrs. Loretta G. Warner. The case was called yesterday, and after she had testified Carlton was under the legal age when he married on the 5th inst. the court instructed counsel to obtain an affidavit from the marriage license clerk showing the age he had given.

The court also will have Justice Forbes, who performed the ceremony, appear when the case is resumed May 12. Mrs. Warner alleges her son swore he was 22 when he obtained the license, whereas he is only 16 years old.

COURTHOUSE NOTES.
BREVITIES MISCELLANEOUS.
CACTUS NURSERY.

A petition for the incorporation of the Spineless Cactus Nursery and Land Company was filed at the County Clerk's office yesterday. The life of the concern is placed at fifty years, and while it proposes to conduct a general nursery business, especial attention will be given to the propagation of the spineless cactus. The directors are M. N. Jones, John M. Root, George Hauser, L. A. Hudson and L. E. Blachley. The capital stock is $500,000, and 2,000,000 shares of preferred stock will be issued.

INCORPORATIONS. North American Oil Company, incorporators Otto A. Rabe, William G. Webb, H. P. Proctor, Axel Rabe and L. D. Rason; capital stock $1,000,000, subscribed $7515. Holmes - Stockard - Danforth Company, incorporators B. A. Holmes, B. A. Stockard and H. T. Danforth; capital stock $20,000, subscribed $300. Mexico Mining, Refining and Exploration Company, incorporators William T. Calderwood, C. B. Nichols, F. C. Lamb, A. A. Snodgrass, E. W. Whitcomb, C. A. Neil and L. A. Davis; capital stock $2,500,000, subscribed $21. McKees Incorporation, incorporators S. A. McKee, Harry L. McKee, Vane M. McKee and Ava M. McKee; capital stock $100,000, subscribed $400. Peerless Poultry Supply Company, incorporators J. F. Lee, C. C. Ball, L. T. Elliott, J. A. Spalding and W. B. Stewart; capital stock $25,000, subscribed $5000. Knickerbocker Company, incorporators W. E. Vines, N. Schappe and K. Vines; capital stock $50,000, subscribed $300. Main-Spring Stores, incorporators Violet Seamans, Verna A. Coble and F. H. Coble; capital stock $500,000, subscribed $300. Kincaid Investment Company, incorporators E. H. Kincaid, Charity S. Kincaid, Alice L. Kincaid, Freeman M. Kincaid and Claude E. Kincaid; capital stock $280,000, fully subscribed. Spineless Cactus Nursery and Land Company, incorporators M. N. Jones, John M. Root, George Hauser, L. A. Hudson and L. E. Blachley; capital stock $500,000, subscribed $5. First Congregational Church of Glendale, incorporators Charles Metcalf, C. D. Foster, E. D. Yard, W. D. McRae and Frederick Baker.

HOSPITAL FUND CAMPAIGN.

Huge Thermometer Put Up to Indicate for the Benefit of the Public the Progress Made.

A monster electrical thermometer was erected yesterday at Fifth and Broadway, upon which will be registered daily the amount of money received in the campaign for $250,000 for the erection of the Social Service Hospital of Southern California. Immediately after the 300 volunteer workers had reported at the luncheon yesterday the button was pressed by Miss Mazie Clarke, one of the younger solicitors, and the thermometer registered $35,187, the total amount raised to date.

Of this total amount $4566 was raised yesterday, the women outdistancing the men. The latter raised $1671 and the women, $2895. The team of Mrs. E. L. Tunnison was awarded the banner for the day, having reported $1090.50. It was held by Mrs. C. H. Fayrum during the two preceding days. Thomas B. Inch led the men's division with $1005.

A new men's team entered the field yesterday and will be in charge of the work at the Courthouse and City Hall, as follows: C. S. Lamb, captain, B. T. Tilden, F. T. Thompson, J. P. Browman, C. P. Cooke, J. K. Hawkes and F. E. Cotter.

The spirit of enthusiasm has in no way diminished. There are so many workers and so much friendly competition that things are kept at fever heat. A strong effort will be made to make a great showing today.

SATISFIES POSTMASTER.

He Opposes the Proposition to Change Postal Savings Bank Laws. Believes in Restrictions.

The postmaster has been asked for his views on the proposition about to be brought before Congress to change the postal savings bank law by removing the restriction that limits the deposits to no more than $100 a month and fixes the maximum amount that may be deposited by any one patron at $500. He is of the opinion that it will be wise to allow the law to remain as it is.

"The government is not in the banking business," Harrison said. "The chief object of the postal savings bank is to accustom people of small means to the usages of commercial life, and to discourage the old-fashioned practice of hiding money around the house."

REDUCED RATES EAST.

Ask the agent, Denver and Rio Grande, "scenic line of the world," No. 532 South Spring street.—[Advertisement.

Dirty Tan Shoes Dyed Black with "Tanoch," 25c, at shoe stores, 5th and other drug stores. Avoid harmful imitations.

Traffic Record.

BROKEN BRIDGES NEED REPAIRS.

FLOOD-SWEPT RIGHT OF WAYS REQUIRE MUCH STEEL.

Mills Over Country Will Require a Year to Turn Out All Material Needed—Santa Fe's Mileage to Be Greatly Increased by Proposed Construction in Texas.

That the steel mills will not be able to fabricate all the steel needed by the railroads to replace bridges washed out in the eastern floods under a year is a gist of letters received from the Middle West by Assistant General Passenger Agent Heid of the Santa Fe. Before coming to this city Heid was connected with various Middle Western railroads and is familiar with railroads and railroad men back there.

"I am informed," said Heid yesterday, "that the railroads lost 60 per cent. of their bridges in the flooded districts and that temporary pile structures will have to suffice until the steel mills can fabricate bridge material. As all the mills report huge unfilled tonnage lists, this time is months off.

"We, out here, do not realize the extent of the railroads' loss in this flood. Nearly every bridge on the main line of the Vandalia went out. Other roads fared but little better. The loss runs into the millions of dollars but, worse yet, money will not buy new bridges for some time to come."

Increased Mileage.

Through the proposed construction of 100 miles of track in Texas and the promised acquisition of the Oklahoma Central Railroad, the Santa Fe will greatly increase its mileage in the Southwest and secure feeding lines that promise much for the future prosperity of the road.

The line to be constructed, according to an announcement from the Topeka offices, will run from Lamesa to Sterling City, Tex., across the great Staked Plains, connecting up the ends of two branch lines. The Oklahoma Central, which the Santa Fe is expected to purchase at the sale ordered last week by the Federal courts, is 150 miles in length and extends from Lehigh to Chickasha, crossing the Santa Fe line at Purcell.

In connection with the above, it is also of interest that the Santa Fe shortly expects to complete its construction work at Port Bolivar, across the estuary from Galveston, where a 325-foot ore dock, a large storage yard, and extensive lumber sheds are being constructed.

Predicts Great Trade.

With the remark that Californians did not appreciate the great interest which the 1915 expositions are provoking in the East, Assistant General Passenger Agent Ruble of the Union Pacific departed yesterday for Denver after passing a week in this city and San Diego.

"Those who have never been in California, as well as those who have, will make the expositions occasion for visiting the State in 1915," stated Ruble. "I don't know what predictions have been made as to the total of those who will visit the State during exposition year, but you can put me down as saying that it will be the greatest exposition year since 1893, and the railroads will have all they can do to handle the traffic."

Trains in Demand.

Special trains are in brisk demand at the present time. The Federation of Women's Clubs have contracted for one to leave here Monday for Fresno, carrying Southern California delegates to the State meeting. The W.C.T.U. is to have one out of here May 13 to carry delegates to the State convention. On June 11 the Yellowstone Park Hotel Company will be furnished a special train to transport hotel "help," 300 persons in all, from here to the big park. For some years the Yellowstone Park Hotel Company has recruited its summer hotel "help" in Southern California, where it is usually plentiful about June 1, following the closing of the Green, Raymond, and other big hotels.

One Side of Question.

T. J. Norton, formerly solicitor for the Santa Fe in this city, now general attorney for the road, is the author of a voluminous publication just received here, the brief of the western railroads in the Interstate Commerce Commission investigation of alleged irregularity and discrepancies in the weighing of freight by the carriers. In it Norton, speaking for the roads, takes a decided stand against saddling the railroads with government supervision of weighing, as proposed by shippers, stating that with general decreases in net revenue the railroads already have about all in the way of burdens that they can bear.

City Changes Name.

Citrus City, Inyo county, on the Owens River line of the Southern Pacific, slipped from mortal ken yesterday, in pursuance of an order of the Postoffice Department. It is not dead, however, or near dead. In fact, it is quite a thriving little village, but hereafter, except in possible future histories of the town, it will be known to the world at large as Kearsarge. No reason is given for the renaming, though it is quite possible that the blatant incongruity of a Citrus City where there is no citrus planting, nor possible citrus planting, had something to do with it.

Must Show Cause Why.

The railroad's attempt to lessen the size of the loaf by increasing the carload rate on flour between Kansas and California terminal points from 65 to 75 cents per hundred has been frustrated by the Interstate Commerce Commission suspending until July 25 the tariffs under which such an increase would be effective. In other words, the railroads will be called on some time between now and July 25 to show cause why they should conspire to increase the cost of living on the West Coast.

Two New Freighters.

Two big combined freighters and passenger steamers for service between this port and North Pacific Coast ports will shortly put to sea from San Francisco. One is the San Ramona, building for the E. J. Dodge Company; the other is the Merced, which was built for Charles R. McCormick & Co. at St. Helens, Or., and sent to San Francisco for the finishing touches. The first has accommodations for forty-eight first-cabin passengers; the second for sixty.

Old Rate Restored.

Asa slight concession to the traveling public, following an advance in rates, the Pacific Coast Steamship Company has restored its old round-trip rate of $16 between this port and San Francisco. The selling of round-trip tickets, at a slight reduction over the double one-way rate, was discontinued by this company following a reduction in rates two years ago.

Passenger Officials.

R. D. Williams, general agent for the Erie, leaves today for the East to attend a family meeting of company passenger officials.

GO DOWN WITH FLOOR.

Three Workmen Injured When Scaffold Collapses in Boyle Heights Intermediate School.

Joe Daffin and George Bugon, laborers, and Herman Hansen, a carpenter, were injured yesterday when they fell fourteen feet to the concrete basement of the new Boyle Heights intermediate school at Sixth and Soto streets. The men were engaged in pouring concrete into the molds for the floor of the building when the supporting scaffolds collapsed and the workmen were carried with the newly-laid floor to the basement.

The section of flooring, 24x50 feet, according to Gus Johnson, who was in charge of the work, fell because of improper bracing of the supports. Somers & Lund, the contractors, said they knew nothing of the causes leading to the accident. The injured men were taken to the Receiving Hospital. With the exception of Hansen, who is thought to have sustained internal injuries, the hurts are superficial.

NON-SUPPORT ALLEGED.

Robert Johnson was arrested at Randsburg yesterday at the request of the Sheriff. He is wanted here on a charge of non-support. A deputy will be sent for Johnson.

For Sweet Remembrance Sake

A "Bon Voyage" Box

of Christopher's Dollar Chocolates in Octagon Boxes

A gift to please the most fastidious.

Made in our daylight factory—out of the dust zone—Beautifully packed Bitter, Sweet and Milk Coatings. California fruit and nut centers, encased in [illegible]—chocolate coated.

Apricot, Ginger, Cherry, Strawberry, Honey, Raspberry, Peach, Lemon, Orange, Coffee, Butterscotch, Pineapple, Milk, Grape

Also Pike's Peak, Paradise and Kid Glove Chocolates. All finest quality and hand-dipped.

Special Sunday Ice Cream Brick — Chocolate-Almond, Vanilla and Pistachio three-layer, full quart brick—50c at stores—if called for.

Take one home—or to the beaches—will keep hard [illegible]

AT CHRISTOPHER'S

551 So. Broadway, near Sixth,
241 So. Spring, 321 So. Spring

The best-liked soup ever made—

Liked best by the most people and the most particular people; the most tempting and wholesome of soups; the most useful—Campbell's Tomato Soup.

Do you know that it is finer than ever when prepared with milk or cream instead of hot water? Do you realize that there are half-a-dozen, or more, different ways to serve it as a soup course, beside many other simple dishes with which it may be combined to make them doubly appetizing?

Our little free booklet shows how some of them are prepared. Write for it.

21 kinds 10c a can

Look for the red-and-white label

Campbell's Soup

A. GREENE & SON, Exclusive Ladies' Tailors
Showing a most handsome and exclusive line of up-to-date
321-5 W. SEVENTH ST., Third Floor

PUMPS which produce results. The Layne & Bowler Patent Centrifugal Pumps produce the maximum amount of water at the minimum cost. Investigate our Oil and Water Well Screen and Scientific Systems of Water Development.
THE LAYNE & BOWLER CORP., [illegible] Santa Fe Ave., Los Angeles.

Men's Famous [illegible]
Benjamin [illegible]
JAMES SMITH & CO.

Smith's

You Will Discover

The genuine Maple Sugar in our Candy Dept. Its equal is hard to find. Per lb. 25c

White Waxed Paper. For wrapping sandwiches, picnic, school and noon lunches. Household Pak., 50 sheets 10c

Shredded Wheat Biscuit When served with fresh strawberries and cream, makes a tempting breakfast. Pak. 11c

Kingsford's Corn Starch For making all kinds of Custard Puddings, Blanc Mange, etc. 3 pak., 25c; Pak., 9c.

Steilwerck's Premium Chocolate unsweetened for all cooking purposes.

Tomatoes — Whole ripe peeled Tomatoes — finest packed; large No. 3 can, 13c; 2 for 25c.

Corn—Banner Brand. Fancy, Ohio corn. Specially priced, 75c doz. Can 9c.

Southwell's English Pure Fruit Jams. Raspberry, Black Currant, Strawberry, Red Currant, Raspberry and Currant, 1-lb. jars, 35c; 6 for $1.38.

CHEESE—
Fine Rich Eastern Cheese. Per lb., 25c.
California Full Cream Cheese. Per lb., 20c.
Genuine Imported Swiss Cheese. Per lb., 40c.
Neufchatel or German Breakfast Cheese. Each, 5c.
Cottage Cheese, fresh daily. Per lb., 15c; 2 for 25c.
Pimiento Cheese, own make. Per lb., 35c.

FRENCH PEAS — Specially priced. Cresca Brand, tiny, tender and sweet, $1.90 doz., can 16c.
HARICOT FLAGEOLETS — Cresca Brand. Fine, tender, small French Kidney Beans. Specially priced $2.25 dozen. Can 19c.

Fresh Fruits and Vegetables — Fancy Selected Ripe Strawberries, Basket 10c.

ASPARAGUS— Fancy Green tipped. Per lb., 5c. Fancy Green, 3 lbs. for 25c.
PEAS— Fancy shelled, 2 lbs. for 15c. Garden, for 25c. Telephone, 2 lbs. Fancy 4 lbs.
Head Lettuce, 2 for 5c. Spinach, 3 for 5c.
Cucumbers, Hothouse, 10c each; 3 for 25c, and 2 for 25c.

Walter E. Smith Co.

Main 8673, Spring near Second, Home 60451.